THE WEATHER
Fair and colder tonight; Thursday fair; moderate westerly winds.

THE LOWELL SUN

6 O'CLOCK

ESTABLISHED 1878 | LOWELL MASS. WEDNESDAY NOVEMBER 27 1912 | PRICE ONE CENT

To Avert General European War

MRS. VIEN ON WITNESS STAND

Defendant in Revel-Vien Case Testified at Today's Session of Superior Court

Mrs. Cordelia Vien, defendant in the case of Revel vs. Vien, in which the plaintiff seeks to recover money alleged to be due him on promissory notes, occupied the witness stand during the greater part of this morning's session of the superior court presided over by Judge Pratt.

Mrs. Vien testified relative to presents which the plaintiff had given her and also how he had urged her to go to Paris and purchase a hotel in that city, stating that she could make much more money in the hotel business abroad than she could in this city. She also testified to missing a sum of money from the desk in her office, of accusing Revel of having taken it, and of an altercation of words which resulted in her ordering Revel out of her house.

Mrs. Vien was recalled to the stand at the opening of this morning's session and in answer to a question asked by Mr. Hogan said that Revel never paid her back the $900 which she sent by check to La Protection in Canada for him.

"On the day that we met in the Merrimack House to make a settlement I figured out that I had borrowed $3600 from Mr. Revel and he had borrowed $1800 from me. I, therefore, gave him a check for $1800," said Mrs. Vien.

Judge Pratt asked the witness what happened to the small notes after she had given Revel a check for $1800 in settlement of their account and she said she put the small checks in a drawer in her desk. When she went to look for them later on she found that they were missing. Asked how Revel happened to gain possession of the checks Mrs. Vien said she did not know but that he had plenty of opportunity to take them.

The witness then told about the plaintiff presenting her a black silk dress which he said came from Paris.

She also testified that on several occasions Revel urged her to go to Paris and purchase a hotel there for she would be able to make more money over there than in this country.

Continuing, witness said: "On Aug. 23, 1911, he and I were in my office and I was called to another part of the hotel. When I returned I found that some money I had left on my desk was missing. I went to his room and accused him of taking it. He denied that he had taken the money; we had a few words, both got mad and I told him to get out. He left the hotel on the following day. Two days later he brought suit."

"Sometime later Revel sent for me," said Mrs. Vein, "and I went to his room in a street off Central street and had conversation with him. When I asked him why he had lied so about me he said: 'I had to fix my feathers the way they fit.'"

Hotel Employes Testified

Frank C. Suprenant, manager of the Merrimack house, and Victor F. Robert, an employe at the hotel, testified to Revel stopping at the Merrimack house and each was positive that he was there on May 22, 1911. Ishmael Labelle, who was a clerk at the hotel, also testified to seeing Revel around the house during the month of May.

Mr. Robert, recalled to the stand, testified that he had worked for Mrs. Vien in Worcester, New Bedford and Lowell, and had been associated with Mrs. Vien for the past 15 years. Cross-examined by Mr. Bent, he admitted that he had been convicted of illegal sale of liquor in Worcester in 1901.

Mrs. Vien under cross examination by Lawyer Bent said she never borrowed any money from Revel. She admitted that Revel gave her a check for $300 on April 20, 1909, but that the money was to be invested for him by her. Several other notes were produced and witness said the different checks which Revel sent her were turned into cash and the money invested for him. Witness said that on four different occasions she gave him checks of $50 more than was due him "just to please him."

"You were building a theatre in 1911?" asked Mr. Bent.

"Yes, sir," answered witness.

"Where?"

"In New Bedford."

Where did you invest this money that Revel sent you?"

"With my money in New Bedford."

Mrs. Vien said that she always gave him a check or a note when he sent her money, but he never gave her a note when she gave him money. She took his word for it. She said she had the different sums of money she loaned him on a paper, but does not know where the paper is at the present time.

Met Revel in Worcester

Late yesterday afternoon Mrs. Vien was called to the stand and testified that she first met Revel in Worcester when he came to her hotel in that city in 1905 and remained there five weeks. She said he did not pay anything for his board while there. In 1907 witness said she owned the Park hotel in New Bedford, worth about $20,000 and also some tenement property and dwellings.

She said she was worth about $80,000 when she met Revel and told the latter how much money she had. He remained at the hotel six months and failed to pay any board.

Mrs. Vien said that Revel told her he had not won the prize which he expected for traveling around the world because he was about six months behind the time specified and that he had no money. In fact he did not have enough money to pay the charge for excess baggage, she said. He asked her for money to pay for his books that were printed in Paris and she loaned him $1000. She also said she loaned him money to purchase stock which was never paid back to her. He said he was waiting for the stock to go up before selling it and paying her back her money.

Y. M. C. I., Associate, hall, tonight.

TO HOLD CELEBRATION

Banner of Local Society Will Be Blessed at St. Joseph's Church Tomorrow

The members of l'Union Garin Nationale Independente will tomorrow hold a celebration, the event to be the blessing of their first banner, an artistic piece of work which was made by Masse Bros. The ceremony will be held at a high mass to be celebrated at 10 o'clock at St. Joseph's church.

The members of the union as well as the local French military guards and a number of other fraternal societies will assemble at the C. M. A. C. hall in Pawtucket street and march to the church where the service will be held. The sermon will be preached by the chaplain of the union, Rev. Charles Audibert, O. M. I. In the evening a whist will be held at Grafton hall under the auspices of the union.

St. Jean Baptiste Church

The following subscriptions for the building of St. Jean Baptiste church were received today at the Old Lowell National bank:

Patrick Keyes	$ 25
A friend	25
Rev. Fr. Hamet, S. M., pastor at South Lawrence	25
Jean Baptiste Boudreau	10
Anonymous	100
Anonymous	33
Previously acknowledged	502
Total	$720

SALESMAN AND COLLECTOR wanted. Experience not necessary. Apply 108 Central st.

GREAT BRITAIN, FRANCE AND GERMANY ARE ACTING TOGETHER

Fire, Famine, Flood and Anarchy Afflict Adrianople---Mosques on Fire and Rivers Overflowing

LONDON, Nov. 27.—The fact that the European powers have at last realized that they are drifting toward certain conflict tends to relieve the immediate tension of the international political tangle into which the Balkan situation has now developed.

The belief that Great Britain, France and Germany will succeed in averting the threatened general European war has been strengthened within the last 24 hours. It is now asserted that Austria-Hungary is prepared to agree to the questions concerning the future of Albania and the desire of Servia for a port on the Adriatic sea being settled in connection with all other issues raised by the Balkan war as was recently proposed by Premier Asquith. If this change of the Austro-Hungarian attitude should be confirmed the dangerous pressure at present existing would be removed.

Diplomats declare that they see plenty of methods of meeting the requirements of Servia without seriously inconveniencing Austria-Hungary or burying the formula of "Albania for the Albanians."

Even the occupation of the port of Durazzo by the Servian troops will not necessarily change the international situation, as it is a long step from the present occupation to permanent retention of the port by the Servians which is a question that could be settled only by an agreement of the powers.

The stumbling blocks in the way of an agreement being reached by the envoys of Turkey and Bulgaria, who are now discussing peace in a parlor car at the village of Baghtche near the Tchatalja line remain very real. The negotiations are likely to continue for several days. The French assertion that Austria-Hungary is urging the Ottoman government to prolong the war is described in a semi-official communication issued in Vienna as "a malicious invention circulated with the object of injuring Austro-Hungary in the eyes of the Balkan peoples."

The report is circulating again in Sofia that Turkey desires to enter the Balkan confederation. It is asserted that she has already made certain advances in this direction in the way of proposals to the allied Balkan states.

WAR PERIL HAS AROUSED GREAT ALARM IN OFFICIAL CIRCLES IN ENGLAND

LONDON, Nov. 27.—The possibility and danger of a greater war than that between the Balkan states and Turkey absorbs public interest far more than the first bout of diplomacy between the belligerents outside of Constantinople.

The steps towards mobilization which Austria and Russia are taking, although but preliminary precautions, have made possible a vision of the vast consequences, which, as far as Great Britain is concerned, are considered nothing less than appalling.

The British public apparently has no desire to sacrifice lives and money, paralyze commerce and risk the navy over the question of the status of the Balkan peninsula. Yet it is uneasy, because ignorant of how far Great Britain's diplomatic engagements with France and Russia extend in the direction of an alliance and of how much likelihood there is that the government will be drawn into a conflict in which one or both of its partners in the entente may be engaged.

Drifting Toward War

The liberal press is unanimous in urging Great Britain to preserve neutrality. The majority of the conservatives demand the same policy. The Times, declaring that none of the European peoples want war, says: "Yet that is whither the nations are blindly drifting."

It asked: "Who then makes war?" and replies: "The answer is to be found in the chancelleries of Europe among the men who too long have played with human lives as pawns in a game of chess, and who have become so enmeshed in formulas and the jargon of diplomacy that they have ceased to be conscious of the poignant realities with which they trifle."

The Pall Mall Gazette almost alone speaks in a warlike voice: It declares: "England ought to act firmly with

Continued to page four

SUIT FOR PERSONAL INJURIES

Case of Gorman Against B. & M. Road Called in the Superior Court Today

The case of Patrick Gorman against the Boston & Maine railroad, an action of tort in which the plaintiff seeks to recover $5000 damages for injuries received while at work for the defendant corporation, was opened before Judge McLaughlin in the superior court session with juries, this morning.

The plaintiff states that on or about the 18th of July, 1911, he was employed as a coal handler at the coal pocket of the Boston & Maine railroad in Howard street, and that while in the discharge of his duty and in the exercise of due care received severe bodily injuries by being struck on the head by a large piece of coal which fell from the top of a pile of coal. In the second count of the declaration the plaintiff said that he had notified the foreman of the danger he was running by working where the coal was falling and that the foreman assured him that he would look out, watch and warn the plaintiff of falling pieces of coal, but failed to do so.

J. Joseph O'Connor appears for the plaintiff and the defendant is represented by Messrs. Trull and Weir.

After a jury had been drawn a view of the premises in Howard street was taken and the trial of the case opened this afternoon.

MRS. RAYMOND IS NOT GUILTY

The Jury After a Few Hours, Acquitted Her on a Charge of Murdering Mattie Hackett

AUGUSTA, Me., Nov. 27.—Just as the tramp, Alfred Johnson, had given testimony before Chief Justice Whitehouse in chambers that he heard a man's voice ask Mattie Hackett if she could come down that night and a woman reply: "Not tonight," the jury which had heard the evidence on the charge of murder against Mrs. Elsie Raymond came into the courtroom today and announced a verdict of "not guilty."

The circumstances were peculiar. The defence had tried in vain to introduce a confession by William Hurd. After the jury retired this forenoon Judge Whitehouse, for the sake of preserving that testimony, consented to hear the evidence himself while the jury was deliberating as to Mrs. Raymond.

Several witnesses stated positively that Hurd confessed and related details of the crime that he gave them.

On a minor point, counsel for the defense suddenly called the tramp Johnson, who stated that while he was in the barn with Mr. Hackett he heard voices in the Hacket driveway. A man's voice said: "Won't you come down tonight?"

A woman's voice replied:

"No; I can't tonight."

After a period during which he heard nothing he heard the same voices from down the road. Then he heard a woman's voice exclaim:

"Oh, you dirty thing."

It was while repeating these statements that the jury came in.

The jury gave notice at 12.25 that they were ready to report, but it was not until a few minutes after 1 o'clock or two hours and a half after they had retired that Sheriff Richardson was ordered to bring them in. No sooner had the verdict of acquittal been spoken than there was a roar of handclapping and cheers, punctuated by cries of "Good," "good." The sheriff rapped for order and Chief Justice Whitehouse immediately left the bench.

Tears of joy and relief welled to the eyes of Mrs. Raymond as she was surrounded by her family, counsel and friends, who congratulated her. Her mother was the first to reach her side. Mrs. Raymond only said:

"I was confident in my innocence. I expected to be acquitted. At no time did I have any doubt that the verdict would be a complete vindication."

Bert Raymond, her husband, said they would return immediately to Turner.

Thanksgiving Candies and Nuts, Boyle Bros.

Ayer's Sarsaparilla

Ayer's Sarsaparilla is a tonic, a regular tonic. There is not a drop of alcohol in it. You have the steady, even gain that comes from a strong tonic. Ask your doctor all about this.
J. C. Ayer Co., Lowell, Mass.

No Sun Tomorrow

Tomorrow, Thanksgiving, THE SUN will not publish. Read Friday's SUN for all the news of the holiday.

Thanks-giving Dinner

Turkey Dressing
Plum Pudding
Mince Pie

Indigestibles, so-called, will not cause sour stomach, heartburn, nausea, nor any other discomfort if Dys-pep-lets are taken. These digestive tablets are not like ordinary dyspepsia remedies. They are different. They combine the best digestive, carminatives and correctives in an exceedingly agreeable manner. Get a 10c, 50c or $1 box of them TODAY, so as to have them at hand TOMORROW—THANKSGIVING.

Remember the Name DYS-PEP-LETS Take No Substitute

Prepared only by C. I. Hood Co., Lowell, Mass. Sold by all druggists.

THANKSGIVING
DANCING Afternoon and Evening, Associate Hall
Admission, 25c. 2 to 6, 8 to 12.
MUSIC, KITTREDGE'S ORCHESTRA

THE GENTLE ART OF CLEANING HOUSE

Use the easy Air system—

Order an electric Vacuum Cleaner.

Lowell Electric Light Corp.
50 Central Street

ELCHO
10-CENT CIGAR

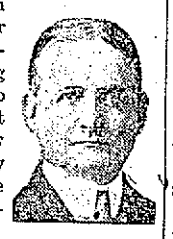

Say, "Give me an Elcho" to the cigar man. Light it. Notice its fine smoking qualities—its superb flavor. It's the best 10c cigar in New England. Made by experts from choice Havana and Sumatra leaf. Sold by
DRISCOLL & FITZGERALD
MANUFACTURERS

MECHANICS SAVINGS BANK
DEPOSIT YOUR
202 MERRIMACK STREET
INTEREST
Will BEGIN
Saturday, Dec. 7th
RUE MERRIMACK 202
SAVINGS
MECHANICS SAVINGS BANK

ESTABLISHED 1882
J. F. O'Donnell & Sons
UNDERTAKERS
Complete equipment for city or out-of-town funerals.
A chapel where services may be held or bodies kept when desired. Advice and information given.
Telephones: Office, 439-3; residence, 439-5.
318-324 MARKET STREET, CORNER WORTHEN.

SEE J. A. McEVOY OPTICIAN
FOR GOOD VISION, COMFORTABLE FRAMES, PROMPT SERVICE
232 Merrimack Street

"Thanksgiving Sale"
All our $30 Overcoats for $25; all $25 Overcoats for $20. Suits which cost $25, now $20; suits $20, now $18 and $16.
J. De Paulis & L. Manti
180 GORHAM STREET

INTEREST ON YOUR SURPLUS FUND
Do not be content to let your money remain idle. It is advisable to deposit it in the Merrimack River Saving's Bank promptly, where it will increase at interest and soon amount to a good size fund.
4% Interest Paid
MERRIMACK RIVER SAVINGS BANK
417 MIDDLESEX ST.

Saunders' Market
159 GORHAM ST.

Good Turkeys
15c Lb.
After 6 O'Clock Tonight

CARPENTERS HOLD LADIES' NIGHT

An Enjoyable Affair Conducted by Members of Local 49

The members of Local 49, carpenters union, held a most enjoyable "ladies' night" in their rooms in the Runels building last evening. Despite the fact that the affair was the first of its kind to be conducted by the manipulators of the saw and hammer, it was conducted in a manner that would reflect great credit on any organization. Every detail was attended to and all who assisted by their presence had a delightful time.

The wives and women friends of the members were the guests of the evening and they were royally entertained. The guests arrived at 7 o'clock and for an hour an informal reception was held. An entertainment and musicale followed and this feature furnished considerable amusement and enjoyment for all present.

Miss Helen Dickson, who is appearing at Keith's theatre this week gave several vocal selections that were received with tremendous applause. Miss Dickson possesses a beautiful soprano voice and she used it to excellent advantage. Her songs were highly appreciated and the committee was congratulated in securing such a clever performer for the evening's entertainment. Sheehan's orchestra furnished music during the evening and the members of the orchestra were the recipients of many compliments for their pleasing work.

During the entertainment there were addresses by William J. Shields, the national organizer of the union; John Harrigan, president of the state council of the union, and by the various local officers.

MICHAEL A. LEE
Chairman

At the close of the entertainment, the hall was cleared and dancing was enjoyed until nearly midnight, the old fashioned square dances ruling in the dance order. Refreshments were then served.

The committee of arrangements was composed of the following: M. A. Lee, chairman; Joseph Convery, the toastmaster of the evening; W. H. Handley, Earl P. Taylor and Barnard G. Golden.

Philadelphia Financiers and Young Survivor of Titanic

PHILADELPHIA, Nov. 27.—When P. A. B. Widener was called before the officials conducting the state inquiry into the coal carrying railroads he was accompanied by his grandson, George D. Widener, Jr., who was saved from the Titanic disaster in which his father was lost. Mr. Widener was also accompanied by George A. Huhn, a banker who is financially interested in coal mines.

PRISONERS CONFESS

Plot to Burn Down the Jackson Prison

DETROIT, Nov. 27.—A special to the News Tribune from Jackson says: Full confessions of the plot to burn Jackson prison which culminated in the destruction of the sisal warehouse in October have been obtained from four of the convicts now held in confinement in Detroit it was learned here last night. It is expected the whole conspiracy will be cleared and the details made public in the next day or two. The confessions of the four men agree in all essential particulars and all unite in fixing the responsibility for the warehouse fire upon an inmate of the prison whose name they give. According to their story, this convict secured a candle from the "bell master's" office, concealed it for several days and finally before quitting work one evening, lighted and placed it in the warehouse in such a position as to set fire to the inflammable matter in the storeroom.

41ST ANNIVERSARY

Observed by Samuel H. Hines Lodge, Knights of Pythias, With Large Attendance Last Evening

Samuel H. Hines lodge, Knights of Pythias, celebrated its 41st anniversary in Castle hall in Merrimack street last night. There was a large attendance of members and friends of the organization, including a number of out-of-town guests. The evening was spent in an enjoyable manner and the affair proved to be a success in every particular.

Between 6 and 7 o'clock an informal reception was held, after which a chicken pie supper with all the fixin's was served and the supper was followed by an excellent entertainment. A business meeting and roll call was also held, fifty members answering to their names.

G. M. E., William E. Beaman was present, representing the grand lodge, and made extended remarks. He called attention to the fact that the order of Knights of Pythias stood third in the list of 500 fraternal orders and that they number, with their auxiliaries, over a million members.

D. G. C., Clifford E. Jones of Arcadia lodge of Somerville congratulated the lodge on its success in building up the order in Lowell. He gave a short history of Samuel H. Hines, for whom the lodge is named.

Visitors were present from Lowell and Wamesit lodges of this city, P. C. Parrin and Kohler of Kearsarge lodge of Methuen, P. G. Delano and Brother Kent of Essex lodge of Lawrence, Bro. Beck of California, Bro. William Hodgman of North Acton was present and gave a very interesting address.

M. of E. A. E. Joy, a lieutenant of the Esther Ames company, No. 16, C. R. K. P., gave an original address on "chicken," which was well received. Brother Charles McLaughlin sang the "chicken" song, Bro. William Cameron accompanied him on the piano.

The exercises came to a close by the singing of "Auld Lang Syne."

Thanksgiving refined Sweet Cider and Red Popcorn. Boyle Bros.

25 CENT "DANDERINE" FOR FALLING HAIR AND DANDRUFF—GROWS HAIR

Don't pay 50 cents for worthless hair tonics—Use old, reliable, harmless "Danderine"

Thin, brittle, colorless and scraggy hair is mute evidence of a neglected scalp; of dandruff—that awful scurf.

There is nothing so destructive to the hair as dandruff. It robs the hair of its lustre, its strength and its very life; eventually producing a feverishness and itching of the scalp, which if not remedied causes the hair roots to shrink, loosen and die—then the hair falls out fast.

A little Danderine tonight—now—anytime—will surely save your hair. Get a 25 cent bottle of Knowlton's Danderine from any drug store or toilet counter and after the first application you will say it was the best investment you ever made. Your hair will immediately take on that life, lustre and luxuriance which is so beautiful. It will become wavy and fluffy and have the appearance of abundance; an incomparable gloss and softness, but what will please you most will be after just a few weeks' use when you will actually see a lot of fine, downy hair—new hair—growing all over the scalp.

FOR PROGRESS A CLEAR TRACK

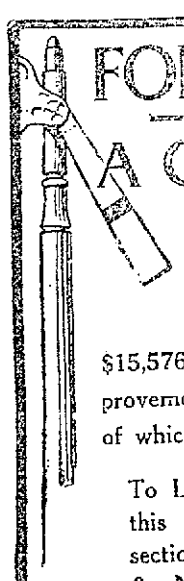

In addition to the fourteen and a half millions spent for completed improvements there are

$15,576,411.24 authorized for improvements now under construction; of which over half are finished today.

To LOWELL and VICINITY of this new fifteen millions your section is receiving for Lowell & Nashua Bridge Repairs, $80,000.00.

Increased Facilities Spell Increased Efficiency

The BOSTON and MAINE Railroad

FLAGMAN JOHN S. COCHRAN

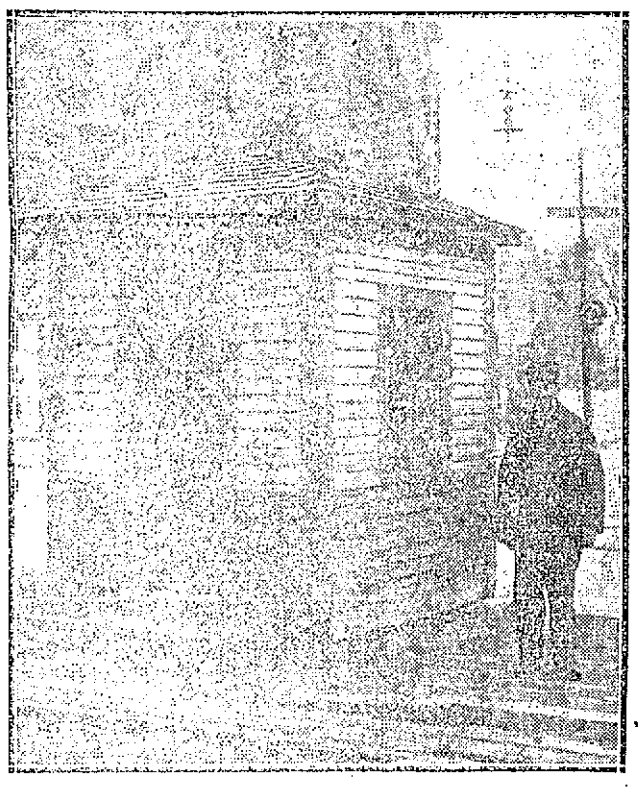

Photo by Slater

JOHN COCHRAN
Flagman at Merrimack Street Crossing and His Little Shanty by Tracks

To Have New Shanty—Tells of Long Service at Crossing—Recalls Fires and War Days

Among the changes at the Merrimack street crossing will be a new shanty for the flagman, John S. Cochran, and it will be more attractive to the eye, and in a more out of the way place.

The city is contemplating to make a much needed improvement on Dutton street. It is planned to cut in a crossing and widen Dutton street from Merrimack to Market street on the Y. M. C. A. side. Nothing has been decided as yet but this will undoubtedly be done. At the present time the spot is a very unsightly one. It is also proposed to move the flagman's house to the other side of the tracks. The surveyors for the street department and the surveyors for the Boston & Maine railroad have measured the land in this vicinity.

It has not yet been decided where the flagman's house will be located, two places at the present time being discussed, the site opposite the Yorick club or right against the Y. M. C. A. building. In either case the house will be rebuilt. If it is placed beside the Y. M. C. A. building it will be of the same material as the building.

The flagman at this crossing is John Cochran, and he has been with the railroad for 36 years. Mr. Cochran is a civil war veteran and served both in the army and the navy. Before the Boston & Maine purchased this road he worked for the Boston & Lowell railroad. Mr. Cochran was the depot master at the old Huntington hall station for 26 years.

Civil War Record

Mr. Cochran related some of his experiences during the Civil war and as a veteran of the railroad. Our only regret is that we cannot print them all. "I was born in Manchester in 1846," said Mr. Cochran, "and enlisted in the United States army at the time of the Civil war, when I was 18 years of age. We were first ordered to Washington and remained there six months, doing local duty. From there we went to New Orleans and then to Baton Rouge, Vicksburg and Port Hudson. All of this time I served under Sheridan and was an orderly on his staff. From Port Hudson I went to Petersburg with Grant. After this I went down the Shenandoah valley with Sheridan and we fought the battles of Winchester, Fisher's Hill and Cedar Creek, staying there until January, 1865. Then we went to Savannah with Gen. Grover to meet Sherman and remained there until Jefferson Davis was captured. He was then brought down to Savannah and I went on board the boat with three other orderlies and saw the confederate president. We were mustered out July 1st in 1865, and then came to Boston, where we were given a fine reception by the people at Faneuil hall. On July the 8th we were ordered out and discharged at Concord, N. H.

"After the war I joined the navy and went down to South America with a part of the fleet. When my time had expired I did not re-enlist, and in 1869 I came to Lowell and worked in a wire factory in Centralville.

"In 1877 I started to work for the old Boston & Lowell railroad. The Huntington hall station was at one time an old shed but it was remodeled by the railroad officials and was the first station in Lowell. It had been the custom before this for people to come down by stage from Concord to Lowell where they would stay over night at an old tavern kept by George Penniman. The Merrimac hotel is now on that site. They would then go by stage the next day to Framingham where they took trains for Boston. When the station was erected they were able to go from here to Boston. The trains would look rather peculiar today although they did not seem so in those days. Two cars were attached to the train and the conductor would ride on the roof and serve both as conductor and brakeman. The passengers were locked in and the tickets were passed through the holes in the roof to the conductor. Fifteen miles an hour was then considered very fast time.

Tells of Fires

"The first fire at the old Huntington hall occurred some time during 1897, and this time the entire roof was burned off but the rest of the building was not injured to any great extent. The cause of this fire has never been discovered. The station was soon rebuilt and meanwhile the Northern depot had been erected.

"The station again caught fire on the first of November in 1904. The night before the fire occurred, a large rally was held in the hall and it is thought that the fire started on the stage in some way. The night before the fire I had closed up the building and gone home. At that time everything appeared to be all right. The next morning while coming to work I was told that the station was on fire and by the time I arrived the entire building was one blazing mass. I managed to secure the tickets but we were not able to take the safe out and it remained in the building for six weeks and when it was taken out everything was found to be all right. After the fire a car was placed on a side track and tickets were sold from this car until about a year later when the station and route were discontinued altogether. I went down to the Middlesex street station and was baggage master there until I was taken sick when I was obliged to give up my work for over a year. After I was again able to work I was given the stand that I have here at the corner of Merrimack and Dutton streets. In all I have spent 37 years with the Boston & Lowell, the Boston & Maine and the New York, New Haven & Hartford railroads, and never in that time have I caused the road any unnecessary expense and no complaint whatever has ever been placed against me."

Mr. John S. Cochran lives at 63 Hildreth street. He is very popular with the officials of the road and he is always on the alert to prevent accidents at the crossing.

The Proof of Value

[illegible] Anniversary Week, [illegible] was celebrated with [illegible] in volume greater than [illegible] previous records.

[illegible] the confidence of [illegible] which in turn equals [illegible] possible [illegible] them.

[illegible] SAYS SYSTEM

[illegible] in the

BOSTON SUNDAY PAPERS

If you [illegible] cannot come to the store personally

ORDER BY MAIL

HOUGHTON & DUTTON CO.
"New Enghand's Great Gift Store"
BOSTON, MASS.

Football

ROCK RIDGE HIGH
vs.
LOWELL HIGH
—THANKSGIVING DAY—

Game called at 10.30 o'clock. Admission 25 cents.

Automobiles will enter grounds via Saunders street entrance.

FOOTBALL

LOWELL GRADS
vs
LAWRENCE

Thanksgiving Afternoon at 2.30
WASHINGTON PARK

Special Notice:

Arnold Bennett's admirers know "Denry." "Denry" comes back in Bennett's newest novel of stage life, "The Regent" in the December American Magazine. Exactly the right size

Associate hall, tonight, Y. M. C. I.

"THE TWELVE KNIGHTS"

Gave Enjoyable Social and Dance Last Night

"The Twelve Knights," who are none other than the ushers at Keith's theatre, held their second annual dance last night in Associate hall, and it was featured by a very large attendance. Miner's orchestra furnished its usual excellent music for the dancing.

This popular organization of young men is very well known in Lowell, and the fact that they have very many friends was well brought out by the large number present last evening. The boys got up a very attractive dance order and the customary witty sayings were found after the announcement of each of the twenty numbers. Among these legends were toasts to the manager, "Just a moment, please," "Checks, please," "First centre aisle," "To our sub-ushers," and "To our stage manager."

Later in the evening after the theatres, the hall was taxed to its full capacity and several of the artists now performing at the various theatres came to look in on the "Knights," for a few moments and to try a few steps themselves.

Mr. Joseph Smith was in charge of the affair as general manager and under his careful direction the dance of the "Twelve Knights" was a big success from every viewpoint. The other officers and assistants were: Floor director, Russell Cogswell; assist. floor director, John McQuade; chief aid, Harry C. Chase; reception committee, Daniel P. Brennan, Chris Allen, Louis Greene, George Garmon, Harry Erley, Thomas Burns, Theodore Mason; matrons, Mrs. Brick, Mrs. Bragden, Miss Ross; aids, all our friends; treasurer, Leo R. Quinn.

YOURS FOR 29c

A pound of Wedgemere chocolates, elegant assortment, 40c quality, in pound boxes, only 29c. Plain and fancy sealed boxes of high grade chocolates, 10c to $1.50. Howard the druggist, 197 Central street. (Store closed Thanksgiving day, 1 to 6 p. m.

Lowell Opera House
JULIUS CAHN, Prop. & Mgr.

Three Days Commencing THURSDAY, NOV. 28
Avis Paige Stock Co.
Thanksgiving Day, Mat. and Night
"OUT IN IDAHO"
Prices: 10, 20, 30, 50 cents.
Seats on Sale Now
Friday Matinee and Evening—"Hazel Kirke".
Saturday Matinee and Evening—"The Farmer's Daughter."

ALL NEXT WEEK—Matinee Daily Except Monday
TAYLOR STOCK CO.
AND HARRY MOORE
Monday Evening—"In Arizona"
Change of Play Every Day
PRICES—Evening, 10c, 20c, 30c.
Matinee, 10c and 20c.
Seats 9 a. m. Friday

KASINO

Roller Skating, Afternoon and Eve'g
Admission Free—Skating 25 Cents

THEATRE VOYONS

OLYMPIC GAMES 1912
AT STOCKHOLM, SWEDEN.
Every Great Athlete in Action and Every Event Shown.
Dramatic Feature, "The Informer," a Biograph with Mary Pickford.

TARRED AND FEATHERED

Editor Was Attacked By a Mob

REGINA, Nov. 27.—The detachment of mounted police which went to a small town north of here to quell a riot, returned today. The officers report that they disarmed half the male residents of the town, caused half a dozen others to pay fines for disorderly conduct and locked up as many more. The trouble grew out of a dispute over the extension of credit to several local merchants by the banks there and which resulted in the editor of a newspaper being tarred and feathered. Order has been restored.

Thanksgiving refined Sweet Cider and Red Popcorn. Boyle Bros.

Good music and a real good time at A. O. H. hall, Thursday night.

Bay Catarrh

Stop it quick, with Kondon's the original and genuine Catarrhal Jelly. Soothes the inflamed tissues—heals the raw places—stops the trouble. Splendid for colds, catarrh, sore throat, etc. Pleasant and pure. Over 13 million tubes already sold. Get Kondon's in sanitary tube or bottle. Money back if it fails. At druggists everywhere. Sample FREE.
KONDON MFG. CO., Minneapolis, Minn.

KONDON'S

B. F. Keith's Theatre

ALL THANKSGIVING WEEK

The Only Act of its Kind in Vaudeville, Will Roehm's ATHLETIC GIRLS
Phenomine Physical Champions, introducing Fencing, Boxing, Wrestling and Bag Punching
Linton & Lawrence, a novel comedy "THE PIANO STORE"
"FULGORA"
Great Men Past and Present
SWAN & O'DAY
HELEN DICKSON
REED BROTHERS
MUSICAL VYNOS
JOE HARDMAN

THE PLAYHOUSE

THE DRAMA PLAYERS
In the Great Society Play
"Mrs. Dane Defense"

If You Like the Best, See It
Next Week—"Sherlock Holmes"

MERRIMACK SQ. THEATRE
The Pleasure of Congregating
VAUDEVILLE
MOVING PICTURE PLAYS

SUNLIGHT PARTY AND DANCE
By the Riverside Canoe Club
CONCORD HALL
Thanksgiving Afternoon and Evening
MUSIC BY HEALEY'S ORCHESTRA
Tickets 25c. Good for Afternoon and Eve.

A DEMONSTRATION IN LAWRENCE

Thousands Cheer Ettor, Giovannatti and Caruso—Police Break Up Attempt at Parade

LAWRENCE, Nov. 27.—Joseph J. Ettor, Arturo Giovannitti and Giuseppe Caruso, found not guilty of the murder of Anna Lopizzo at Lawrence on Jan. 29 by a jury which declared its verdicts at Salem yesterday morning, last night returned to the midst of the textile workers whom they led in the strike of ten months ago, and were enthusiastically received by a crowd of several thousand.

An attempt to parade with a band was prevented by the police, who lined up in front and caused the musicians to scatter among the paraders. This was the only semblance of a conflict with the authorities.

Standards bearing placards had been carried about the streets during the afternoon giving notice that the three men whom the Essex county jury's verdicts had freed would reach Lawrence in the early evening, and the railroad station platform and the streets adjacent were thronged when the train drew in shortly before 7 o'clock.

A mighty cheer greeted the trio and there was a surging of the mass as the men left the train and those nearest endeavored to shake their hands.

Police Prevent Parade

Ettor, under escort of Fred Heslewood, who came here to manage the defense fund, broke through the crowd and the start was made toward I. W. W. headquarters in Lexington hall. With red fire burning in their ranks, a part of the throng proceeded along Common street singing and cheering, while others marched along Essex street, parallel to Common.

Half the distance between Hampshire and Franklin streets on Common street had been covered when an Italian band was met coming in the opposite direction. The musicians swung into line and continuing playing, started off at the head of the line.

It was the same sort of a parade as characterized the turnouts of strike times, filling the street and sidewalks without any attempt at regular formation.

Two squads of police under Sergts. Spranger and O'Brien had been on duty at the station but there was no trouble. When the attempt was made to turn the outpouring of humanity into a parade, with the band at its head, a detail of police under Sergt. Moynihan was drawn up across the street at the corner of Amesbury street and the ranks of the paraders were broken. A portion of the throng turned into Amesbury street and thence to Essex street, while the remainder straggled along Common street to Lawrence street. Ettor was in the crowd that came into Lawrence street from Essex.

There was incessant cheering and as the police headquarters was passed, a faint sound of "booing" was heard.

Crowd of 4000 at Hall.

Lexington hall was far too small to afford accommodations and the auditors, numbering approximately 4000, massed outside in the street and overflowed into the playstead on the Myrtle street side.

Ettor and Giovannitti spoke to them from a window of the hall. Ettor talked first, expressing his appreciation of the loyalty that had been shown them by the working people.

"We owe our lives not to the laws of Massachusetts," he declared, "nor to the tricks of lawyers, but to the working class of America and the world. We carried the flag of the working class right into the courtroom, right into the prison dock.

"In the labor struggle there is no failure," he told his audience, "not even in death."

He criticised sharply the citizens' committee, which was organized to conduct the protest against the I. W. W. after the Sunday parade, when the "No God, No Master," banner was carried.

"We know only one religion," he asserted, "and one country. That religion is the religion of the working class. There is only one country and that is the whole world. Solidarity solves all problems.

"One Religion, One Country"

"We are brought into your midst once more and stand as ready as we did last winter to cheer you, and are ready to give you our best efforts. Unless the mill owners quit we may as well prepare to throw down the gauntlet and force them to see that the men, women and children of the I. W. W. will be protected to the full limit of our ability. You will never get enough until the mills belong to the working class. Our religion is to do good."

After Giovannitti had spoken the crowd gradually dispersed. Ettor, Giovannitti and Caruso were presented bouquets after they reached the hall.

Ettor and some of the leaders had an impromptu banquet at one of the hotels, after which there was a discussion of plans for a celebration on Thanksgiving day, as a counter demonstration to the renewal of the city's display. A meeting of the central committee, representing all the nationalities of the I. W. W. will be held tomorrow, at which it is expected preliminary plans for securing permission from the city officials for a parade will be taken up.

The action of the police in dispersing the band tonight was on the ground that no permit had been obtained to hold a parade, as required by city ordinance.

Ettor planned to remain in the city over night. Giovannitti announced that he would go to friends in Quincy, while Caruso remained with his family here.

Ettor Going to Little Falls, N. Y.

Late tonight Ettor said he would probably leave Lawrence Thursday night or Friday morning for Little Falls, N. Y., where there have been labor troubles, and from there he hoped to return to his parents in Tacoma, Wash. Ettor announced his decision to go to Little Falls upon receipt of the following telegram from Industrial Workers in that place:

"Congratulations on your acquittal. We knew you would triumph in industrial freedom. The Industrial Workers of the World will never lose. We are in a fight here now and the pleas of hundreds of workers go to you."

From Deputy Nollano of the National Chamber of Deputies in Rome Ettor received the following cablegram:

"Affectionate congratulations."

Messages of congratulation from various parts of the country were also received during the night, and from Ettor's father and mother the following was received:

"This day makes a new life."

Car Men Met

The regular meeting of the Street Carmen's union was held yesterday in the union rooms in the Runels building. There was a large attendance and considerable enthusiasm prevailed. The names of three members were proposed for membership and two were initiated.

The ball committee reported that the ball held this year was the best financially, which had ever been held.

The board of trustees reported that the shower baths are well patronized by the members.

House bill 1847, one day off in five for permanent firemen, was unanimously endorsed by the members; also the eight-hour bill for city employes, all members being earnestly instructed to work for the adoption of both bills.

The following committee was appointed as the election officers for the annual election, which takes place at the last meeting in December: Thomas Cummingham, chairman; George McWilliams and J. H. Morse.

Musterole—Quick Relief No Blister!

MUSTEROLE is a clean, white ointment, made with the oil of mustard. It does all the work of the old-fashioned mustard plaster—**does it better and does not blister.** You do not have to bother with a cloth. You simply rub it on—and the pain is gone.

Millions of people have adopted MUSTEROLE in place of the mustard plaster.

You will find it in large hospitals.

Doctors and nurses use MUSTEROLE and recommend it to their patients.

They will gladly tell you what relief it gives from Sore Throat, Bronchitis, Croup, Stiff Neck, Asthma, Neuralgia, Congestion, Pleurisy, Rheumatism Lumbago, Pains and Aches of the Back or Joints, Sprains, Sore Muscles, Bruises, Chilblains, Frosted Feet, Colds of the Chest (it prevents Pneumonia).

At your druggist's in 25c and 50c jars, and a special large hospital size for $2.50.

Accept no substitute. If your druggist cannot supply you, send 25c or 50c to the Musterole Company, Cleveland, Ohio, and we will mail you a jar, postage prepaid.

"Musterole has helped me so much that I can hardly do without it."—Mrs. G. W. Thompson, San Antonio, Texas.

MUSTEROLE
WILL NOT BLISTER

AGED COUPLE ELOPED

Court Case Reveals Romance Kept Secret

BOSTON, Nov. 27.—An elopement of Mrs. Louise Kindstrom, aged 60, and James H. Durgin, aged 70, came to light yesterday at a trial in the municipal civil court before Judge Burke of the suit of Samuel Forrest a lawyer, against Durgin for professional services.

Some question was raised as to the ownership of a bond for $1000 that creditors wanted to reach and apply toward payment of their claims. It was claimed it belonged to Mrs. Kindstrom and she was summoned as a witness.

The judge found the bond belonged to Durgin and should be applied toward paying his bills.

When Mrs. Kindstrom was summoned it was not known she was married to Durgin, both she and her husband having kept the marriage a secret. She had worked for him 36 years as housekeeper. Last month they went to Portland and were married by a justice of the peace.

"What is your name?" asked Attorney Grant.

"Louise Durgin," replied witness.

"When and where were you married?"

"I don't want to tell. I have the marriage certificate and will show it to the judge.

"It is a proper question. You must answer it," said Judge Burke.

"Well," said witness, "we eloped to Portland last month and were married by a justice of the peace."

ANNUAL MEETING

OF NOTRE DAME DE LOURDES CREDIT UNION

Share Holders Met Last Night and Elected Officers for the Ensuing Year

The first annual meeting of Notre Dame de Lourdes Credit union was held last night in the parochial school hall with a large attendance of shareholders present. The meeting was very interesting and important as the election of officers for the ensuing year was held and the treasurer's report was read.

The meeting was called to order at 8 o'clock by President Frank X. Dostaler, who in a few words explained the purpose of the gathering. He then called on William A. Parthenais, treasurer, for his report since the organization of the union and the latter showed that considerable interest had been taken in the union by the parishioners, especially the school children. The total of funds on hand to date was given out as $3263.29, and the treasurer explained that the largest amount of this sum was received from school children.

The union was established Sept. 12, 1911, after Hon. Alphonse Desjardins of Levis, Que., had given a lecture in this city on the credit unions, he having been engaged to do so by the state bank commissioners.

Others who spoke last night were Rev. Leon Lamothe, O. M. I., pastor of the parish and also general manager of the union, who complimented the share holders for their business interest in the union and also for the progress of the union. He closed his remarks by telling his listeners he hoped the union would keep up its fine work for many more years to come.

The election of officers resulted as follows:

President, Frank X. Dostaler; vice president, Zephyrin Loranger; treasurer, William A. Parthenais; secretary, H. A. Racicot; board of directors, H. A. Racicot, W. A. Parthenais, Severin Belanger, Joseph P. Marchand, Ferdinand Piche, A. H. Lemaitre and F. X. Dostaler; credit committee, John Bouchard, Z. Loranger and A. Vierge and the supervisory committee, which is to serve but one year, Messrs. Ephrem Nadeau, Ovila Tercault and Delphis Levasseur, and Rev. Leon Lamothe, O. M. I., general manager.

WILL HOLD MEMORIAL

Members of Holy Name Society of Collinsville Will Attend Mass Tomorrow and Receive Communion

The first annual memorial of the Holy Name society of St. Mary's parish, Collinsville, will be held tomorrow morning when a high mass of requiem will be celebrated for the repose of the souls of its deceased members. The service will take place at 8 o'clock, the celebrant to be the pastor, Rev. Thomas A. Walsh.

The relatives of deceased members will occupy the front pews and next will come the members of the society followed by the parishioners. All members of the society will receive holy communion in a body. A special musical program is being prepared by the church choir which will be aided by Messrs. John J. Dalton and Edward Shea of this city. The ushers at the church will be Messrs. Thomas and John Burke and John Connolly.

The third and last of the series of whists given for the benefit of the church will take place on Wednesday, Dec. 11. The entertainment program will be directed by a well known local elocutionist and each number will be very classy. On the same evening will close the contest for the diamond ring, which was started some time ago, the prize to be given to the one selling the largest number of tickets for the whist parties.

MARSHALL DARRACH

Gave the Second of a Series of Shakespearian Recitals in Colonial Hall Last Night

The second of a series of Shakespearian recitals by Mr. Marshall Darrach was given in Colonial hall last evening and enjoyed a large attendance. The play read last evening was "Hamlet," one of the best known of all Shakespeare's works.

Mr. Darrach's portrayal of the different characters was truly wonderful. And especially remarkable is the swiftness with which he changes his voice, his manner, indeed his whole personality when the entrance of a new character into one of the scenes calls for it. A recital of Shakespeare, if rendered as capably as are these in the hands of Mr. Darrach, is a rare treat and one that should be of extreme interest to a great many.

Hamlet contains several tense scenes and these were brought out to their full strength by the reader last evening. The grave digging scene was perhaps the most cleverly executed of all for it affords a reader better opportunities for a display of skill along this line owing to the mixture of wierdness and grim humor which it has.

Romeo and Juliet will be the play given at the next recital which will take place on Tuesday, December 3.

Tomorrow is the Day--

Thanksgiving!

A time of good cheer—of home coming—of family gatherings—of good will.

The P. & Q. Shop extends to every reader of this paper its best wishes for a merry Thanksgiving. May the day be full of enjoyment and pleasant memories.

Should you decide that you need a new suit or overcoat before tomorrow, you will find this shop open tonight until the stars twinkle brightly. You cannot ask for any kind of a suit or overcoat that we haven't got for the price you ought to pay—$10 and $15.

48 CENTRAL ST. The P & Q Shop OPP. MIDDLE ST.

P. & Q. Shops in New York; Trenton, N. J.; Waterbury, Conn.; Worcester, Mass.; Lowell, Mass.

MEETING OF LOWELL REFORM CLUB

Held Last Night With Big Attendance---Tribute to Major Stott

The members of the Lowell Reform club gathered in goodly numbers in their parlors in Odd Fellows Temple, Middlesex street, last night. It was home-coming night. A short business session was at first held, at which the winter's campaign was laid out. This will include socials, lectures, musical and literary entertainments, total abstinence talks, whist and euchre parties, a concert and dance, and perhaps one or two theatre parties. It is planned to have "something doing" all the time during the winter months.

At the close of the business session a most pleasing program of musical and literary numbers was rendered, together with short but stirring addresses by many of the ex-presidents in attendance.

The meeting, which was planned by President E. M. Bowers of the corporation at... President Noonan of the club, took on the nature of a memorial service in honor of the late Hon. Chas. A. Stott, who was one of the founders of the society and for a great many years one of its most earnest workers, and several of the older members present gave many interesting reminiscences of the early history of the club and the prominent part that the ex-mayor took in it.

The moral tone of the meeting was most elevating and optimistic and full of encouragement all through. The testimonials and speeches were interspersed with song and readings, recitations and instrumental music.

President E. M. Bowers of the corporation, spoke earnestly and at some length to the young men.

Speaking of the late ex-Mayor Stott, Mr. Bowers said: "From the life of this pure-minded, noble-hearted and self-sacrificing man, the young men in this old Lowell Reform club might well pattern their lives. From his life and character, they can well draw lessons, which they can practice with great benefit and profit, not only to themselves but to all with whom they associate. Mr. Stott was an eloquent and convincing speaker, and one of the ablest presiding officers at a public meeting that our city has ever had. He dearly loved to preside at the public meetings of the Reform club. His voice was round, rich and full, and to the poor fellow who was down and out his manly presence, his magnetism, his optimism and his words of encouragement were a real tonic. He seemed to to lift these poor fellows who seemed to have lost all hope, up and out of themselves into a higher and healthier atmosphere.

"Let us, then, dedicate a memorial page to the memory of this big-hearted, wholesome man, who, apart from his public acts in the various offices which he held and honored, rendered to humanity a most important service by his splendid work in the Lowell Reform club.

PRES. E. M. BOWERS

"Now brothers, we cannot too highly honor our late brother Stott, and this memorial meeting is most appropriate, but you young men can best honor him by starting right tonight. Let us begin the uplift movement right here, and now. Have a good word for that brother who is less fortunate than you; make him feel that you are indeed a brother to him. I have read somewhere of three men in a town, who agreed to always say a good word of each other, and they did, with the result that just the conduct of these men toward each other eventually placed each of them in good positions of high standing and influence in that community. Most people follow the leader, and if you say something good of that man every time he is mentioned, everybody else is liable to say something good of that man after they have once heard of your doing so. It does not matter how bad any person may be, something good may be said of him. If you meet a boy and tell him that he is a good for nothing rascal and a rowdy, the probabilities are that you will discourage him and he will think after a while that everybody thinks of him as you do and the result will be that he will be an enemy of society and eventually will be what you told him he was; whereas, if you had told him when you first met him that you knew, no matter what was said about him and no matter what he had done, that he was a manly sort of a boy and was actuated by high principles and had much more good in him than it was possible for anybody to have had in him, you would have put him on his pride, and he would have tried to live the part and be manly.

Now, men, let's get together. Let every member of the old club pick it up and pass it along. Do that brother some good now, as Brothers Stott did while he lived. Have you a song to sing? then sing it now, don't wait until we are dead, and then sing it at our funeral. Do you believe in flowers? Then, if so, let us enjoy their fragrance now. No matter about how many hacks, or how many flowers you send to our funeral we shall know nothing of all that; so, boys, what you do for a brother, do it now. If he needs help, help him today."

Mr. Bowers spoke at some length along these lines. The speaker made a deep impression upon the young men present, and received an ovation at the close. Several signatures to the pledge were secured, and many names for membership were proposed.

The meeting was a profitable one and close by all singing the national anthem and all agreed that the winter campaign had started under the most favorable auspices.

Thanksgiving refined Sweet Cider and Red Popcorn. Boyle Bros.

DREAM SHATTERED

Westerly, R. I., Girl Went West to Marry Capitalist and Found Restaurant Dishwasher

WESTERLY, R. I., Nov. 27.—Miss Annie Sisson answered a matrimonial advertisement in a western paper several months ago and after correspondence went to Fresno, Cal., to meet the man she expected to marry. She has since returned and did not admit the affair had turned out disappointingly until the following clipping, dated Fresno, reached friends here:

"Lured to this city from her home in Westerly, R. I., by an advertisement in a matrimonial journal, Miss Anna Sisson, an orphan, aged 17, arrived in Fresno only to find that Robert J. Moss, who advertised himself as a capitalist, was a clubfooted dishwasher in a restaurant here.

"Organizations of this city subscribed money and the girl was secretly taken to a railroad station and placed on the train."

Associate hall, tonight, Y. M. C. I.

You smoke a jimmy pipe!

Prince Albert is always the same identical smoke—today, tomorrow—and everywhere! Natural thing, isn't it, for men to call it the national joy smoke.

You buy P. A. in any part of your town or your county—or anywhere in the United States. It's always just as fresh, just as delicious, in Maine or California.

P. A. smokers don't ruin their taste for a bully smoke by being forced to buy unknown, untried, *untrue* brands! No, sir, right down at the corner they get *the goods*.

Some fine day *you'll* smoke a pipe. Then it will dawn upon you that P. A. won't burn your tongue, because the sting's removed by a patented process. Other men—*millions of 'em*—smoke P. A. to their heart's content and *so will you*—sure thing!

PRINCE ALBERT

the national joy smoke

Here's tobacco that makes a wonder of a cigarette. Just as good rolled up as packed brimful in a jimmy pipe.

You jump at this red-hot tip, invest in one package of P. A. and get a cigarette smoke like you never did know before.

None of the "running" *chaff*-brands or *fire*-brands for you after you get acquainted with P. A.—all sweet and fragrant. Rolls up, easy like, because it's fresh and crimp cut. And it tickles your grouch generator!

Buy P. A. everywhere. In the tidy 10c red tins; 5c cloth bags and handsome pound and half-pound humidors. Go to it!

R. J. REYNOLDS TOBACCO CO., Winston-Salem, N. C.

In Winter Storms and Cold

often comes sad physical punishment to the man or woman who is rundown, out-of-sorts, debilitated. Yet grown men and women—children, also—are apt to get in bad condition because their food does not nourish them; because their stomachs, livers, kidneys or bowels are not in good and natural working order.

BEECHAM'S PILLS

"The Largest Sale of Any Medicine in the World"

give the help most people require. They benefit the whole bodily system. They drive away poisons; help the stomach to perfectly digest the food; stimulate the liver; regulate the bowels; tone the nerves, purify the blood.

Beecham's Pills will, no doubt, suit you—as they do millions of others—and their general tonic effect will build you up. In the severest of weather, they

Are Helpful

At all druggists 10c, 25c

Directions of special value to women are with every box

PROGRAM FOR THANKSGIVING

MEMORIAL MASSES

Holy Name Society at Sacred Heart church at 9 o'clock.
Holy Name Society at St. Michael's at 8 o'clock.
Ladies' Auxiliary, A. O. H., St. Peter's, at 8 o'clock.
Mathew Temperance Institute, St. Peter's at 9 o'clock.
Clana-Gaels, St. Patrick's, at 9 o'clock.

THEATRES

Lowell Opera House, "Out In Idaho."
The Playhouse, "Mrs. Dane's Defence."
Keith's, Refined Vaudeville.
Merrimack Square, Vaudeville and Pictures.
Academy of Music, Vaudeville and Pictures.
Theatre Voyons, Vaudeville.

ROLLER SKATING

Kasino, afternoon and evening.

FOOTBALL

Lowell High vs. Rock Ridge, Washington Park, 10.30 a. m.
Lowell High Grads vs. Lawrence Grads, Washington Park, 2.30 p. m.

ENTERTAINMENTS

Sacred Heart School Hall, afternoon for children.
Immaculate Conception School Hall, afternoon and evening.

DANCING

Associate, Prescott and Concord Halls, afternoon and evening.

PRIZE DRILL

French-American Volunteer Brigade, Orphanage, at 2 o'clock.

BLESSING OF BANNER

L'Union Garin Nationale Independent, St. Joseph's church, at 10 o'clock.

SPECIAL DINNERS

Chelmsford Street Hospital, Lowell Jail and Orphanages.
Vegetables distributed by Lowell Humane Society.

LEONARD DURSTHOFF

Chosen President of the High School Class

Leonard Dursthoff was elected president of the class of 1913 at the high school today and Walter C. Wilson was elected the class treasurer. Dursthoff received 112 votes and his opponent,

LEONARD DURSTHOFF,
President of Class of 1913.

Nelson Chase, received 93 votes. Wilson received 111 votes and Martin, the other candidate, received 91 votes.

The first elections were held a week ago today and several of the class officers were elected, but the president and treasurer were not elected, as a majority vote is required. At this election, however, the majority vote was cast aside and the candidate receiving the highest number of votes was elected.

The class officers are as follows: President, Leonard Dursthoff; vice president, Walter J. Wilson; second

WALTER C. WILSON,
Treasurer of the Class of 1913

vice president, Miss Ruth Choate; secretary, Miss Doris Childs; treasurer, Walter C. Wilson.

The elections seem to meet with favor by the class and all of the officers are well chosen as they take an active part in the school affairs and are all pupils of high standing.

Leonard Dursthoff, the president of the class of 1913, is a young man who is capable of filling such a position. He has shown this through the part in the school life that he has taken ever since entering. Dursthoff is captain of Company C and last year he was one of the editors of the field day program. He is well liked by the teachers as well as the pupils and has taken an active part in the social and athletic life of the school.

Walter C. Wilson, the newly elected treasurer is the son of E. A. Wilson, the coal dealer. Wilson was recently made the lieutenant colonel of the high school regiment. Ever since entering the school he has taken an active part in the affairs of the regiment and there is not any doubt as to his popularity at the school.

1000 DRESSES DIVIDED AMONG OUR CHERRY STORES

Sensational Values in

DRESSES

We had given up all hopes of getting them. A large manufacturer with whom we do business made up all his surplus stock of Corduroy, Velvet, Eponge, Messaline, Chiffon Dresses; not one style in the lot but what sold at $15, some $20 and $25. This is the biggest dress sale ever held in Lowell. 275 Dresses at cost of goods only. The entire lot goes at one price. Choice at

$10.50

See our windows where you can get a faint idea. ON SALE FRIDAY AT 9.30, none before; all must have an equal chance.

New York Cloak & Suit Co.

Cherry and Webb 12-18 John St.

THE CIVIC FEDERATION

Delegates Cannot Agree on Compensation Act

NEW YORK, Nov. 27.—Clash of opinion as to what is the best plan for compensation of injured workers continued at the second day's session of the National Civic federation conference on the subject yesterday. Practically every major theory approved by one speaker was condemned by another. One said compulsory systems were needed, another that the only hope lay in an "elective law."

One debater scored methods of the casualty companies, while the next speaker defended them. Some praised the Ohio system, and others described it as weak. There were all sorts of estimates in detail as to the rightful compensation for the loss of various members of a worker's body, from a finger to an arm and from a toe to a leg. Lawyers, labor commissioners, civic workers, manufacturers and labor leaders discussed the subject.

One delegate summed up his opinion of the conference during the afternoon by declaring "we're no further ahead than we were when we started in. Everything that has been said has been contradicted by somebody else."

Hazards of the tunnel builders were described by Thomas J. Curtis, president of the Tunnel Workers union.

"We don't want compensation; we want prevention," he said. "The coroner's jury invariably says 'premature blasts.' There is no such thing. It's always somebody's carelessness."

He charged that much of the fault lay with men who examined applicants for licenses to handle explosives. "They don't know a stick of dynamite when they see it," he declared.

"Why," he continued, "I saw a man on Fifth avenue smoking a pipe with a load of caps in his breast pocket, an hour after he got his license. That showed how much he knew about explosives. Yet he was able to satisfy the examiners."

He also declared that medical inspection of tunnel workers was often a farce. "I saw one with an abscess of the ear passed by the doctors," he said. "When he got into the second chamber of the caisson he fell dead."

VISITED THE RUINS

Insurance Men Were Escorted Through St. Jean Baptiste Church This Morning

The ruins of St. Jean Baptiste church were this morning visited by a number of people representing the several insurance companies which are involved in the losses caused by the recent disaster. The men were taken through the burned building by the pastor and treasurer of the parish, Rev. Henri Watelle, O. M. I., and Rev. Joseph M. Blais, O. M. I.

They remained on the scene of the ruins a part of the forenoon, but it could not be learned what their report would be. As soon as the insurance companies have settled with the Oblate Fathers work on the rebuilding of the temple will be started.

NOTICE!

SPINDLE CITY LODGE, NO. 39, INDEPENDENT COMPANIONS OF AMERICA

Will meet Friday eve. Nov. 29, in Post 120 hall, 262 Merrimack street.

Per order MARY F. ROURKE, President.

F. W. CRAGIN & CO.
LOWELL, MASS.
MANUFACTURERS OF
Cabinet Work of All Kinds to Order
Stores and offices fitted up. Wood turning, jobbing and repairing. Old furniture repaired and finished. New furniture made to order.
40 Fletcher Street Telephone

If you want help at home or in your business, try The Sun "Want" column.

THE WAR WITH TURKEY

Continued

France and Russia in refusing simply to be swept aside. If the conference desired by the British government is refused, we ought to face the alternative and stand by our friends."

Mobilizing Long Process

The mobilization of the Austrian and Russian armies requires weeks for what Germany and France can accomplish in days. In Russia's case this is on account of the great distances the troops must travel; in Austria's because the units of the army are on a peace footing, which is only one-third of their war strength. Therefore, considerations of safety compel them to begin when the signals are remote.

England, France and Germany are playing a peacemaking role. Their efforts are directed apparently toward keeping the powers together in a compact to refrain from taking up piecemeal the questions which the war raises and defer their consideration until the general conference.

The withdrawal of the Austrian war ship at Constantinople to join the fleet is taken as an unfavorable signal, and the imminent Servian occupation of Durazzo, on the Adriatic sea, tends further to bring Austria and Servia toward the breaking point.

On the other hand, the safe arrival at Uskup of the Austrian consul, Prochaska, who it was feared had been killed, should lessen the tension, and the fact that the Austrian ambassador lunched yesterday with the Russian emperor would seem to indicate that the relations between these two powers are still cordial.

Add 30 Heavy Guns

Thirty more heavy guns were brought to the fortress at Belgrade on Tuesday and strong forces have been recalled from the seat of war to the Servian capital.

This information is sent by the Belgrade correspondent of the Standard, who adds that there are still a considerable number of fresh troops there. The Turkish and Albanian prisoners are employed in strengthening the fortifications.

Another Belgrade despatch says:

"After several hours' conversation yesterday with King Peter, Baron Hartwig, the Russian minister to Servia, said to the leading Servian journalists: "Gentlemen, get ready to pack your trunks soon. The king shares my opinion in every respect.'

"These words are interpreted to imply that the situation is extremely serious."

A majority of the ministers at Constantinople favor continuing the war, according to a despatch from the Turkish capital. The minister of war has been ordered not to accept the Bulgarian proposals, but to wait for fresh instructions.

FIRE, FAMINE, FLOOD AND ANARCHY AFFLICT THE FORTRESS OF ADRIANOPLE

MUSTAFHA, Pasha, Turkey, Nov. 27.—Fire, famine, flood and anarchy afflict the besieged Turkish fortress of Adrianople, according to reports brought here by fugitives from that city. Those refugees who have managed to escape through the lines of investment which are being drawn closer every day around the Turkish stronghold declare that many buildings in the vicinity of Selim Mosque are on fire. Other districts of the city are deeply inundated with the waters of the rivers Maritosa, Tunga and Arda which have overflowed their banks. The civilian population is declared to be short of food and among some classes a condition approaching anarchy exists.

Chimney Blaze

A telephone alarm called the fire department to a house on Lawrence street in Wigginville this morning. The fire was found to be in a chimney and was easily extinguished without having caused any damage.

VERY FINE TENEMENT OF SIX rooms to let, with bath, pantry, open plumbing; furnace heat; fine tree shade, fruit and pleasant yard. Located in neighborhood convenient to cars, stores and depot. 159 Smith st.

LARGE PACKING CASES FOR sale. Apply at Barber Mfg. Co., 199 Perkins st

BILLERICA

There will be a special Thanksgiving service at St. Anne's church Thursday morning at 10.30 o'clock. Rev. Max Jobe, assistant rector of St. Anne's church, Lowell, will officiate. Strangers are welcome.

A son has arrived at the home of Rev. and Mrs. Lyman V. Rutledge, on Main street.

The public schools at the North village and the Centre were closed this afternoon for the Thanksgiving vacation. They will reopen Monday, December 2nd.

Pleasant Gathering

A select party was held at the home of Miss Anna O'Donnell, 22 Fay street. A large number of the young women's friends assembled at her home and a very pleasant evening was spent. Refreshments were served and a delightful musical program was rendered, among those taking part being a quartet composed of the following: Messrs. William Craig, Charles McCue, John Hayden, Bernard Ready, Walter Kivlan and many others. The accompanists of the evening were Miss Mae Flynn and Mr. Fred Lanford.

SCHOOLS ARE CLOSED

Pupils Have Their Annual Thanksgiving Holiday

There will be no more school this week, neither day nor evening sessions, and when the schools close this afternoon they will not open their doors again until Monday morning. The spirit of Thanksgiving was abroad today and exercises of a simple nature were held in a majority of the public schools.

It has always been the custom in former years to observe Thanksgiving day in the primary schools and exercises similar to other years were held today. The high school does not indulge in Thanksgiving day exercises.

Programs, simple and appropriate, were carried out at the Highland, Colburn, Bartlett, Varnum and other schools. The exercises were held in the different class rooms and were under the supervision of the teachers. At the Varnum school it has usually been the custom to hold the exercises in the school hall, but this year the exercises were held in the class rooms. This change was due to the preparations that are being made for an operetta that is to be held in the school hall some time during the first of December.

The exercises today consisted of readings and recitations by the pupils and little talks by the teachers in which was included the story of the first Thanksgiving and suggestions for the observance of the day.

AMERICAN MEN

Are Wonderful and Far More Interesting Than Women, According to Austrian Princess

NEW YORK, Nov. 27.—One of the passengers on the Mauretania which sailed today was Princess Yvonne Colorado Mannsfield of Austria, who on her arrival in New York three weeks ago declared she was planning to live while in this city on three dollars a week. She engaged a suite in a fashionable hotel and attended the horseshow several times. Just before she sailed today somebody asked her if she had succeeded in limiting herself to three dollars a week. The princess laughed and replied: "No, it cost me three dollars a minute; but I enjoyed every moment. I think the men of America are wonderful, far more interesting than the women."

Y. M. C. I., Associate, hall, tonight.

DEATHS

WARDWELL—Benjamin Franklin Wardwell, the oldest man in Andover and the oldest graduate of Andover academy, has died at his home, 42 Summer street, in that town, aged 96 years. He had been ill only two days and had been remarkably active up to the last, having retained all his faculties excepting his hearing, and his deafness was only partial. Mr. Wardwell always showed much interest in the affairs of his town, and he served for some years as a member of the school committee. He was a regular attendant at the annual town meetings up to a few years ago and took an active part in debates upon questions before the voters. His wife, who was Miss Hannah Wells of Amesbury, died in 1899. He leaves five daughters and one son. The daughters are Mrs. Robert Murkland of Lynn, Mrs. James Roberts of Lowell, Mrs. David Batchelder of Decatur, Ill.; Miss Irene F. Wardwell of Southboro, and Miss Della A. Wardwell of Andover. Nelson H. B. Wardwell, the son, resides in Chelmsford.

RANDALL—Mrs. Eliza G. Randall, widow of the late Hiram G. Randall, died last night at her home, 28 Bellevue street, aged 72 years. She leaves a daughter, Mrs. Frank S. Badger, and a grandson, Frank S. Badger, Jr. She was a member of the First Congregational church.

HULL—Thomas Hull, aged 63 years and 3 months, died in this city Nov. 26. He leaves his wife and a brother, Robert Hull of Woodstock, N. B.

MAHER—Mrs. Catherine Maher, widow of John J. Maher, a former resident of Lowell, died today at St. Vincent's hospital, Worcester. She is survived by one son, John Maher, who will be remembered as the manager of the Broadway pharmacy in this city, but now residing in Worcester. The body will be brought to this city for burial by Undertakers J. F. O'Donnell & Sons, the time of funeral to be announced later.

GARDNER—Mr. Ernest Gardner, senior member of the firm of Gardner Bros., died at the Lowell General hospital, November 27, aged 41 years. He is survived by his wife, Margaret (Lynds) and a daughter, Ruth J., father and mother, Mr. and Mrs. T. F. Gardner, one brother, William G. and a sister, Mrs. Norman C. Getchell. Funeral notice later.

AMYOT—Mrs. Eugenie Amyot, nee Croisetiere, aged 41 years, died today at her home, 19 Sladen street. She is survived by a son, Josephat and a daughter, Blanche.

MEAD—Miss Annie Mead died at the boarding house of John Behart, 23 Kirk street. Her remains were removed to the undertaking rooms of James W. McKenna, 419 Bridge street.

FUNERALS

McBRIDE—The funeral of Mrs. Mary A. McBride took place yesterday afternoon from her home, 121 Willie street. The services were conducted by Rev. James M. Craig, pastor of the First Presbyterian church. The bearers were John E. Ring, D. A. McFadgen, William J. Powers and Thomas E. Powers. The burial was in the family lot in the Edson cemetery. The funeral arrangements were in charge of Undertaker George W. Healey.

COTTER—The funeral of the late Patrick Cotter took place this morning at 8.30 o'clock from the home of his daughter, Mrs. Frank Curry, 166 Hale street, and wended its way to St. Peter's church where at 9 o'clock a high mass of requiem was celebrated by the Rev. W. George Mullin. The choir rendered the Gregorian mass. At the offertory "O Meritum Passionis" was rendered by Miss Gertrude Keleher and after the elevation "Jesu Salvator Mundi" was sung by Mr. James E. Donnelly. As the body was leaving the church "In Paradisum" was sung by the choir. Mrs. Josephine McKennedy presided at the organ and the choir was under the direction of Mr. James E. Donnelly.

There was a profusion of beautiful and appropriate floral offerings showing the esteem in which the deceased was held by his many friends and acquaintances and among them were the following: Large pillow of roses, pinks, chrysanthemums and ferns with the inscription "Grandpa," from the Curry children; cross on base of roses, pinks, lilies and chrysanthemums inscribed "Good-Bye, Grandpa," from the Cotter children; spray of chrysanthemums and ferns, Mr. and Mrs. O. Greenwood; spray of chrysanthemums, Mr. and Mrs. Benjamin Clements; spray of pinks and ferns, Mr. and Mrs. A. P. Warren; spray of chrysanthemums and ferns, Mr. and Mrs. Hamlet Greenwood. There were several other sprays from friends.

The casket was borne from the church to the hearse by the following bearers: Messrs. John Parker, Thomas Mahoney, John Powers, Patrick Coughlin, Daniel Redding and James E. Sullivan.

The funeral proceeded to St. Patrick's cemetery, burial being in the family lot, where the committal prayers were read at the grave by the Rev. W. G. Mullin. The funeral was largely attended and under the direction of Undertakers Higgins Bros.

FORTIN—The funeral of Arthur Fortin took place this morning from his home, 310 Moody street. High mass of requiem was celebrated at 8 o'clock at St. Joseph's church by Rev. Charles Denizot, O. M. I., D. D. The choir was under the direction of Mr. Frank Gourdeau, Mrs. J. A. Bernard presiding at the organ. The bearers were Joseph, Charles, Alfred and Louis Fortin, Henri Fournier and Paul Marchand. Burial was in St. Joseph's cemetery, where the committal prayers were read by Rev. Charles Audibert, O. M. I. Funeral arrangements were in charge of Undertaker Joseph Albert.

REED—The funeral of Mrs. Annie Reed took place this morning from her home, 37 Myrtle street. High mass of requiem was celebrated at 9 o'clock at St. Michael's church by Rev. Francis J. Mullin. The choir was under the direction of Thomas P. Boulger, Miss Carolyn White presiding at the organ. Among the many floral tributes were the following:

Large pillow of roses, carnations and chrysanthemums, inscribed "Wife and Mamma," from family; large pillow inscribed "Annie," Mr. William Reed and Miss B. Moran; large spray from her nephew, William Welch; spray from Mrs. B. Welch; wreath of galax leaves and roses with ribbon inscribed "My Friend," Miss Katherine Dowd; standing cross of roses and chrysanthemums, Mr. Joseph McCarthy; spray, Mr. and Mrs. Bart. McCarthy; spray, Mr. and Mrs. Alexander; spray, Mr. and Mrs. Minahan; spray, employes of Reed's restaurant; wreath of roses on base from Axminster threading room of Bigelow Carpet Co.; wreath of roses from the Elite Sewing circle; spray, Mr. W. J. Lane and family; spiritual bouquet, Mrs. Roche and the Misses McKee, Nora Coleman and Esther Rourke, and Mrs. Patrick Silk and family. Among the friends present from out of town were Sister Mary Lawrence and St. Mary Agnes of the Dominican Order of Nuns, from Watertown, Mass. The bearers were Messrs. William Higgins, Thomas F. Garrity, John Moran and Joseph Whelton.

Interment was in the family lot in St. Patrick's cemetery, where the last sad rites of the church were conducted by Rev. Fr. Mullin. Funeral Director James W. McKenna in charge.

FUNERAL NOTICES

RANDALL—In this city, Nov. 26, at her home, 28 Bellevue street, Mrs. Eliza G. Randall, aged 72 years. The funeral services will be held on Friday afternoon at 2 o'clock at her home, 28 Bellevue street. Friends are invited. Undertaker Weinbeck in charge.

MAHER—The funeral of Mrs. Catherine Maher will take place Friday morning at 9 o'clock from the Middlesex street station, upon the arrival of the body from Worcester. A high mass of requiem will be sung at St. Patrick's church at 9.30. Burial in St. Patrick's cemetery. J. F. O'Donnell & Sons in charge.

DUBREUIL—The funeral of the late Rev. Michel Dubreuil, O. M. I., will take place tomorrow morning at the Oblate novitiate in Tewksbury. A solemn high mass of requiem will be celebrated at 10 o'clock. Burial will be in the Novitiate cemetery.

FINED $500 EACH

Men Were Charged With Using the United States Mails for Fraudulent Purposes—Both Plead Guilty

GRAND RAPIDS, Mich., Nov. 27.—Peter Schramm and Peter Marquette of Kalamazoo, charged with using the United States mails for fraudulent purposes pleaded guilty in federal court here yesterday. They were each fined $500, by Judge Sessions. They were arrested in the recent nation-wide raid by the government when 173 doctors, drug men and others were taken in custody for alleged misuse of the mails for improper advertising purposes.

Thanksgiving refined Sweet Cider and Red Popcorn. Boyle Bros.

1000 MEN ON STRIKE

Members of Wagon and Auto Workers Union in Detroit Quit Work—Many Auto Factories Affected

DETROIT, Mich., Nov. 27.—Because members of the carriage, wagon and auto workers union desire a shop committee and the employer, professing to see in this demand a movement to establish the "closed shop" and have refused the men's request about 1000 men have gone on strike here. Five plants of the American Auto trimmings company and the Briggs Mfg. company are affected.

Joseph O'Brien, Albert Deronde and William Forbes of this city will spend the winter at Pinehurst, N. C.

John Duffy, the popular Gorham street conductor, will leave Lowell on Friday for Pinehurst, N. C., where he will remain for the winter months. He expects to return to Lowell about May 1.

Thanksgiving refined Sweet Cider and Red Popcorn. Boyle Bros.

THE HUMANE SOCIETY

Distributed Food to Many Poor People

Through the generosity of some local and suburban people, many of Lowell's poor will be made happy tomorrow, and will be able to enjoy many of the pleasures of the world. Agent Richardson and his assistant, Mr. Gilmore, have received a number of donations during the week and today both officials were busy visiting some of the city's poor, and distributing as best they could the different articles. The contributions were late in arriving, but Mr. Richardson engaged a team today and he and Mr. Gilmore delivered their products and financial donations until their supply had run out. The Drucut Centre school which annually sends a contribution to the society, forwarded a large supply of products to Mr. Richardson's office this year. The teachers of the school collected the donations from their pupils, and then notified the society which called for the goods. Miss Marion Hamblett, principal of the school, and the other teachers, the Misses Alice Ingham, Jenette Snellgrove and Marion Sanborn had charge and among the products collected were the following: Potatoes, beets, squashes, pumpkins, parsnips, apples, carrots, turnips, tea, cranberries, beans, celery and cakes, pies and mincemeat. A money donation was received from the Unitarian church Sunday school; also a donation from the Lend a Hand club of the same church.

MILITARY CONTEST

Guards of F. A. V. Brigade of New England Will Compete for Silver Trophy Tomorrow

The prize drill among the different companies of the French American Volunteer brigade of New England, which was to be held on Columbus day, but which was postponed on account of the inclement weather, will be held on the grounds of the French American orphanage in Pawtucket street tomorrow afternoon.

Several out-of-town companies are expected to come to this city to participate in this military event for which a beautiful silver trophy will be given as prize. The affair will take place at 2 o'clock and the judges will be Capt. Walter R. Jeyes, Lieut. Doyle and Second Lieut. Powers, all of the M. V. M.

The Elks

The Elks' memorial service will be held in the Lowell Opera House at 3.15 o'clock on Sunday evening, and not on Sunday afternoon as was stated in yesterdays' paper.

Kempf Re-elected Speaker

BERLIN, Nov. 27.—Karl Johannes Kempf, member of the imperial parliament for what is known as the emperor's district of Berlin was today re-elected speaker of the house.

Astor Elected Vestryman

RHINEBECK, N. Y., Nov. 27.—William Vincent Astor has been elected a vestryman of the Episcopal church here filling the vacancy caused by the death of Col. John Jacob Astor on the Titanic last April.

Bean Crop Worth $1,000,000

STOCKTON, Cal., Nov. 27.—The 1912 bean crop of the San Joaquin valley just harvested amounts to about 30,000 bags as against 60,000 bags last year. The crop will sell for about $1,000,000.

For a good time go to A. O. H. hall, Thursday night.

Y. M. C. I., Associate, hall, tonight.

If you want help at home or in your business, try The Sun "Want" column.

IMPORTERS — JOBBERS — RETAILERS

The United Wall Paper Stores of America

LOCATED IN NELSON'S DEPT. STORE

Desire to thank the public for their generous response to our Fourth Annual Thanksgiving Wall Paper Sale, and appreciate their patronage with sincerity and earnestness and wish them all a pleasant Thanksgiving day. Same sale prices will continue Friday and Saturday.

Thomas F. Ryan Builds Great Church for Catholic Fathers

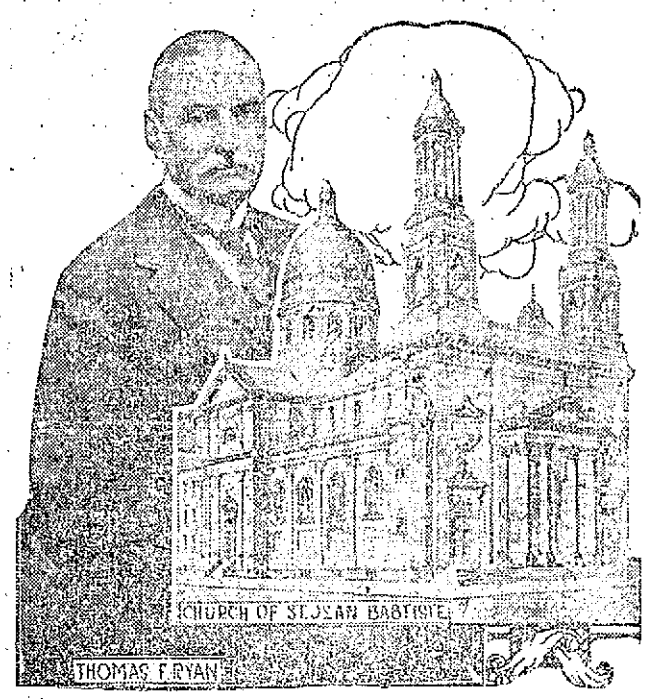

NEW YORK, Nov. 27.—Nearing completion at Lexington avenue and East Seventy-sixth street is one of the largest and most imposing of Roman Catholic churches in America. It is the gift of Thomas F. Ryan to the Society of the Fathers of the Blessed Sacrament. It will accommodate from 7000 to 8000 communicants and is one of the finest examples of the classic Roman style in this country. The church is constructed in the shape of a Latin cross, with three naves, two twin towers and a great dome. The towers are 150 feet in height, and the dome will project thirty feet above them. The drawings of this edifice were exhibited at the international exhibition in Turin, and the architect, Serracino, was awarded the gold medal for them.

BOSTON MAN WAS VICTIMIZED

Tells the Investigating Committee That He Was Tricked By the New York Police

NEW YORK, Nov. 27.—Samuel N. Ullian, the Boston jeweler, whose store was robbed of nearly all it contained, made charges yesterday before the Curran aldermanic committee concerning the connection of New York's police with the case.

Ullian said his store, valued at $15,000 and representing the life savings, was taken on the night of Feb. 28, 1910. He came to New York, having been informed the three burglars had been captured here. He told how the prisoners had been identified and arraigned before Magistrate Barlow and of how each had at first been held in $10,000 bail.

In leaving the courtroom Ullian testified he had said to Detective William Duggan, who with Detectives Val O'Farrell and William Kistler arrested the three burglars, Joseph and Jacob Goldberg and Harris Goldstein, that he believed all of the loot could be found in Goldberg's house. Duggan's reply, he swore, was that the New York law was so strict he could not search the place.

The next morning Ullian said he was early at police headquarters. He suggested to the three detectives it was time for them to be going to court. They said there was plenty of time.

It was not until 11 that the party started for the Jefferson market court and not until arrival there, Ullian said, did he hear that all three of the burglars had been bailed, Moses Sachs, a lawyer, having gone to the magistrate's home on the preceding night and induced him to accept $15,000 security.

"I felt sick," said Ullian, "for I suspected what had happened.

"When he discovered the burglars had fled, Ullian went back to Boston, and some months later came to Brooklyn to identify a few pieces of jewelry which had been taken from other crooks. From the Brooklyn crooks the whereabouts of the other three were learned. They were arrested abroad by Boston police, brought back, tried and convicted. Rothstein turned state's evidence and was let off with a light sentence. The other two are serving long terms.

Meanwhile Ullian had appealed to Gov. Hughes and Sachs, he said, had written to him that "all concerned" were willing to reimburse him to the amount of $2500. He did not answer the letter.

Emory R. Buckner, counsel to the committee then read an affidavit from Jacob Goldberg, taken in the Massachusetts penitentiary. The burglar swore that at the time of the arrest Rothstein had said to Duggan he had a couple of hundred dollars and asked if he couldn't be let go. Duggan's reply, the deposition says, was: "You fool, why didn't you come to me when you first came to New York. I had a $50,000 job ready for you on Broadway."

The prisoners were first locked up in the Delancey street station, and it was there, Goldberg's statement says, that he heard Rothstein tell Duggan to go to his house, open the safe and get out the jewelry; that he had given Duggan the combination of the safe and that Duggan on returning had said that he had gotten the jewelry.

Ullian, recalled to the stand, testified that Duggan, when summoned as a witness at the trial in Boston, swore he had found the safe empty.

Mr. Buckner resumed reading of the affidavit. This told how the prisoners had been told by Duggan he would send them a lawyer, Moses Sachs, and for them to do just as the lawyer said. It was added that the three had given all their money to Sachs, and that when they complained, Sachs had said he would have to divide with the man who sent him. The deposition concluded with the statement that Sachs had advised the burglars to jump their bail, and this they had done.

Everyone Wants Energy and Brawn

Everyone can have them—but at a price.

The price is—proper exercise and proper food.

Oatmeal is proper food. It furnishes energy and brawn in better proportion to your needs than any other food. That is a scientific fact.

H-O is the proper oatmeal—because it is the only oatmeal which is ready for digestion after 20 minutes' cooking.

That's because we steam-cook it over 2 hours at the mill.

H-O the only steam-cooked Oatmeal

Just try it for breakfast. Costs less than half-cent a dish.

The H-O Company, Buffalo, N.Y. Makers of H-O, Force, and Presto.

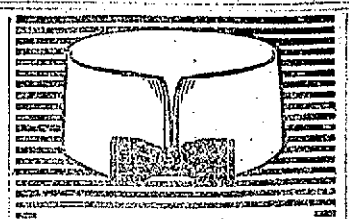

"ELKRIDGE" the new collar for smart dressers. A distinctive fold collar—upper corners turn out and give the specially stylish effect of the "poke."

Most effective collar for bow-tie wear. "YORKSHIRE," same style, quarter inch lower.

Lion Collars Oldest Brand in America

2 for 25c. Quarter Sizes

Well-dressed men are wearing *Elkridge* now with *Simplex* the small-bosom LION shirt.

United Shirt & Collar Co., Makers, Troy, N.Y.

THE SUPREME COURT

Decides That Plumbers Must Register

BOSTON, Nov. 27.—A statute requiring plumbers to be registered and licensed in order to do plumbing work was yesterday held to be constitutional by the full bench of the supreme court in the case of Raphael Beaulieu, accused of doing such work in violation of the statute.

He claimed he had a right to work at his will and to earn his living at any lawful trade or occupation he saw fit, and that the statute interfered unduly with that right, and therefore was unconstitutional.

The court holds that, sacred as that right may be, it is not absolute. Like almost every individual right, it must yield to the right of the government to impose such reasonable restraints as are required for the protection of the public health and public morals, or in other words, to the police power. The court says:

"While the existence of these two rights, namely the private right to liberty as to work, and the public right to be protected as to health, safety and morals, is universally admitted, and while also there is no question that there is a line beyond which, as against the other, neither can go, still, as might reasonably have been expected, there is considerable diversity of judicial opinion as to where the line shall be drawn, and sometimes also the interpretation and scope of the particular statute may be in dispute.

"Plumbing work is frequently installed in dark and comparatively inaccessible places. It is obvious that if the work be badly done the public health may be endangered, and that the defect by reason of its location may not be suspected until after a considerable time.

"In view of the relation between plumbing work and the public health, the legislature may take reasonable precautions for the protection of the public health from the incapacity and ignorance of the worker. Such is the general weight of authorities. Upon examination of this statute we are unable to say that its requirements are unreasonable."

WOMAN DOES FINE WORK

She is a Policeman in Los Angeles

WASHINGTON, Nov. 27.—Mrs. Alice Stebbins Wells, the woman policeman of Los Angeles, visited Washington to aid in the agitation for police women here. She also interested Director of Public Safety Porter of Philadelphia in the movement. She will

agitate the matter in other big cities. "One or more policewomen should be connected with each police department for the sole purpose of receiving complaints from women, if for nothing else," Mrs. Wells says. "The policewoman is particularly adapted to preventive work. She is the best fitted to handle juvenile offenders, for a woman has the motherly instinct that enables her to accomplish wonderful tasks."

SOCIAL AND FRATERNAL

A joint committee composed of representatives from the different lodges of the Manchester Unity, I. O. O. F., held a meeting Monday night in Elks hall to complete arrangements for the big class initiation and social gathering which is to be held in Odd Fellows hall on Middlesex street on Dec. 7.

Among other things it was announced in connection with this event that supper will be served from 6 to 8 o'clock. At 8 the candidates will undergo the initiation, the ritual work being performed by the degree team from Essex lodge of Lawrence. The Lawrence Odd Fellows will come to this city in three special cars to attend this initiation.

The number of those to be initiated is now more than 100 and half as many more are expected to hand in their names before the allotted time.

The members who compose the committee are: John Eachrett, chairman; Harold Hounsell and Willis Bowles of Wamesit lodge; Joseph Scobie, Joseph Pearson and George Eastman of Merrimack Valley lodge; William Hutton, Fred Silk and George Chase of Integrity lodge; George Emsley, Edward Rothwell and William Davis of Excelsior lodge; and Charles Hurst and Joseph Brown of Asa Pollard lodge.

Pilgrim Fathers

Bay State colony, No. 71, United Order of Pilgrim Fathers, held its regular meeting last night in Pilgrim hall. After the transaction of the regular business, the "good of the order" committee served refreshments in the banquet hall.

Order of Eastern Star

Puritan lodge, No. 54, of the Order of the Eastern Star, gave a very enjoyable entertainment in its lodge-room last night. There was a large attendance and a most enjoyable time was had. The program was as follows:

Piano solo, Miss Lillie Dunn; reading, Miss Blanche Kelley; song, Mrs. Lee Taylor; reading, Miss Ethel Tucker; sketch, "A Pair of Lunatics," by Henry Leavitt and Miss Blanche Kelley; song, Master Raymond Molloy; novelty reading, Henry Leavitt and Miss Mabelle Molloy; and a solo by Mrs. Lee Taylor. The accompanists were Master Raymond Wilde and Miss Lillie Dunn.

SENATOR RAYNOR

Is to be Buried in Rock Creek Cemetery and Pres. Taft and Many Officials Will Attend

BALTIMORE, Nov. 27.—The body of Senator Isador Raynor of Maryland, who died here of neuritis, is to be laid to rest today in Rock Creek cemetery. President Taft, officials of the cabinet, and members of the senate and house are gathering to pay their last tribute to the memory of one of the leading members of the upper branch of congress. The state of Maryland also has sent its official party to mourn at the bier of one of her favorite sons.

There will be two services both simple in the extreme. The first will be held at the senator's late residence at which Rev. U. G. Pierce, chaplain of the senate will deliver the oration. The second will be held at the grave.

Among the many who arrived for the funeral is Mrs. Winfield Scott Schley, widow of Admiral Schley, whom Senator Raynor so notably represented in the official hearing growing out of the Sampson-Schley controversy.

CHILDREN NEED "CASCARETS" WHEN CROSS, FEVERISH OR CONSTIPATED

Any child will gladly take "Cascarets Candy Cathartic" which act gently—never gripe or produce the slightest uneasiness—though cleanses the little one's Constipated Bowels, sweetens the stomach and puts the liver in a healthy condition.

Full directions for children and grown-ups in each package.

Mothers can rest easy after giving this gentle, thorough laxative to children.

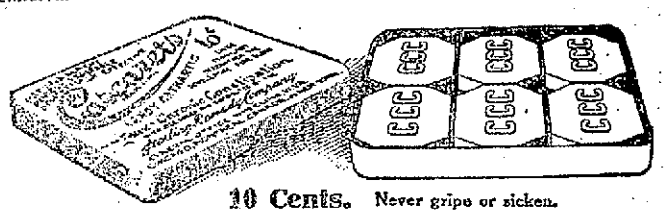

10 Cents. Never gripe or sicken.

"CASCARETS WORK WHILE YOU SLEEP."

If Your Stove Works Poorly Thanksgiving Day You Can Fix It With

RUTLAND STOVE LINING

A Generous Sized Package for..... 25c

OUR WISHES FOR SUCCESS THANKSGIVING DAY

Adams Hardware and Paint Co.
404-414 MIDDLESEX ST.

Lowell, Wednesday, Nov. 27, 1912

A. G. POLLARD CO.

THE STORE FOR THRIFTY PEOPLE

CLOSED ALL DAY TOMORROW, THANKSGIVING DAY

Telephone us at once. Call 1401 or 1402, Dept. XX, if you're short some particular cooking or serving utensil in the preparation of tomorrow's dinner. We'll get it to you in time, if it's here or in the city.

Besides the regular closing out reduction in Linens, Millinery and Fall Coats and Suits, we're offering attractive specials in Home Furnishings—RUGS, CURTAINS and

Sample Portieres and Couch Covers

Two large manufacturers contribute to this assortment of tapestries; one, two and three pair lots are represented, mostly in reds and greens, with fringe, straight edges and applique borders. The regular prices are from $1.25 to $18.00. We offer the entire lot at

1-3 Less Than Usual Prices

Imitation Leather

For covering furniture or cushions. All colors. 50 inches wide. Regular price $1.50.....Only 79c Yard

Hassocks

Made up especially for us—pretty wilton carpets—

$1.50 quality, for.....98c

$1.00 quality, for.....49c

2000 New Window Shades

Best water colors; white, cream, sage, olive and dark green, with fixtures and nickle pulls. 36 inches wide and 6 feet long.

Only 25c Each

EAST SECTION SECOND FLOOR

A FEW DAYS REMAIN FOR OUR SPECIAL

Stationery Offer

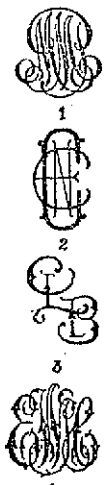

Steel Die, Paper and Envelopes and Stamping Same, only $1.50

Choose from either of these styles of monograms—on Irish Poplin, Imperial or Colonial Linen.

$2.07 Worth For $1.50

Paper lunch sets—to use Thanksgiving night—Table Cover, Napkins, Doilies and Plates, all to match 25c

EAST SECTION NORTH AISLE

TAKE IT HOME BY THE BOX!

Improve Teeth, Breath, Appetite, Digestion—Piece by Piece!

Millions of children's teeth and digestions are kept perfect by this helpful habit. Millions of smokers have their breath purified—heartburn prevented—by the refreshing mint juice.

Buy a box tonight. Chew it on your way home and after meals—put an edge on appetite—and pass the time away.

This portable dainty costs *little* by the package, but *less* by the box—of any dealer.

Look for the spear

The flavor lasts

7-20-4 THE SULLIVANS

10c CIGAR

Factory output now at the rate of Thirty-five Millions Annually. By far the largest selling brand of 10c Cigars in the world. Factory, Manchester, N. H.

THE LOWELL SUN

JOHN H. HARRINGTON, Proprietor

SUN BUILDING, MERRIMACK SQUARE, LOWELL, MASS.

Member of the Associated Press

THREE DOLLARS PER YEAR. TWENTY-FIVE CENTS PER MONTH

ETTOR'S FUTURE COURSE

Now that Ettor and Giovannitti have been acquitted and are again at large we may expect to find the city of Lawrence once more the centre of I. W. W. excitement in New England. These men are celebrated in Italy, where the socialists have announced their willingness to run Giovannitti for parliament and where they urged their government to intercede for the prisoners on trial at Lawrence. Possibly they will now imagine that it was their demonstration that brought about the acquittal of the accused men so soon after the publication of the Italian appeal.

The best thing Mr. Ettor and his colleagues can do is to quit Lawrence for good. That city has suffered irrevocably in reputation on account of the I. W. W. demonstrations, and she wants no more of them. Lawrence is to have a great parade tomorrow, similar to that of Columbus day but not with the intention of inciting any strife among the various nationalities that make up her population. It is simultaneously announced that the I. W. W. will have a great mass meeting and parade as a greeting to Ettor and his colleagues. Should they attempt to create any disturbance by a counter demonstration on this occasion, they will start the trouble all over again and the results may be worse than those of the strike demonstrations.

Mr. Ettor made an impassioned plea for labor when addressing the jury and speculating upon going to the electric chair. It is true that he and his colleages were held too long in prison if guilty of no crime and the organization all over the country will now lionize them on their liberation and on their bold fight during the trial.

These men are in the business of organizing strikes so that we may expect them to get down to business as soon as they see an opportunity to make trouble. They will not be allowed to go as far as they did in Lawrence, no matter where they go, because their aims, their methods and their mission are now all well known and every community will endeavor to protect itself against that form of social revolution known as the general strike, direct action and sabotage. The I. W. W. leaders may as well make up their minds that any movement having these objects in view will not be tolerated in this country. Ettor and his colleagues, it seems, would feel more at home in Italy where such men may find even more to excite their ire than in this country.

THE THANKSGIVING

There has seldom been a year when the people of this country have had as much reason to be thankful for the satisfactory industrial conditions, the general peace and prosperity that prevail as in the present year. Business is reported good all over the country and the harvests have been everywhere abundant. The fact that the people have decided upon a change in the political party that is to control the government for the next four years is of great significance and one for which the people have a right to be thankful, because it means the gradual overthrow of the trusts and combines that have fleeced the people so outrageously during the past twelve or sixteen years. It is true that the cost of living is still much higher than it should be but there is a satisfaction in knowing that the new government to come into power next year will take steps to remedy this evil as soon as possible.

Locally as a city we have reason to be thankful for the many blessings bestowed upon our people as Lowell has shared in the very general prosperity as fully as could be expected. It is true that poverty prevails in some quarters; but we doubt whether it can be found to such an extent this year as on former occasions. All the factories are running and there is a prospect that business will be good throughout the winter so that everybody so far as we know who wants work can find it at the present time. It is to be hoped that those who can afford to do so will endeavor to make the Thanksgiving as enjoyable as possible to the poor families of the city, to the inmates of the institutions in which the poor, the orphans and the aged are confined and dependent upon charity. It will be to them a great source of pleasure and something for which to be thankful if they find they have been remembered by the good people of the city.

SALEM AND HER CHARTER

The city of Salem starts upon its career under the commission form of government. The charter adopted is quite similar to that now in force in this city, Lynn, Lawrence and Haverhill. We may inform our Salem friends that no charter however good will bring good government unless the people do their part. The commission charter, however, gives the people absolute power to elect whomsoever they please and unless the citizens who want to see honest, progressive and capable men elected, do their full duty to bring about that end, those who want a different stamp of men are likely to triumph. Whether the commission form of government proves a blessing or a curse depends entirely upon the people themselves. They should remember that the small commission offers unusual inducement for corruption, for the reason that three members thereof can decide any question and that the average corporation nowadays considers it an easy matter "to get" three out of a commission of five.

The coming election in Salem, therefore, is probably of far more importance than most of the citizens realize. If three bad men be elected, it means that the rights and interests of the city will be bartered, and sold out and the people plundered at every point.

TO PROMOTE PROSPERITY

The great facilities of the cities and towns of the Merrimack Valley for intercommunication affords an unusual opportunity to the manufacturers as well as to the consumers for industrial progress. The roads are undergoing constant improvement and new ones are being built. Moreover, these cities seem not only willing, but eager to unite in furthering any project that will promote the common good. This fact is bound to prove an important item in the commercial future of this region for it is gradually effecting an uplift in the interdity business relations and a betterment of transportation resources that should aid in the attainment of greater prosperity for all. The conditions as they stand at present are most favorable, yet they would be vastly improved by the deepening of the Merrimack river, which would be a priceless addition to the already great facilities both of intercommunication and of trade with other states.

BRYAN FOR THE CABINET

The cabinet builders are very busy these days although Mr. Wilson says he is engaged with more important problems.

The place to be assigned to Bryan is under discussion and still some give the Nebraskan the credit of nominating Wilson if not of electing him. Others who feel that Bryan is not the whole thing, are willing to admit that he should be recognized, but not in a manner that will make him a dictator or that will embarrass President Wilson. When a man reaches the stage in which he thinks the country will go to smash unless he keeps at the elbow of the powers that be, he would be a decidedly troublesome factor as a cabinet officer. Such a man would feel offended if the president took any important step without consulting him, but to directly oppose his wishes even in a matter outside his jurisdiction would look to him like a notice to resign.

NO CAUSE FOR PESSIMISM

Some democrats who wanted a change in the tariff before election are now pessimistic in regard to its possible results; but business is moving steadily onward in spite of tariff uncertainties. The steel industry, the Textile and shoe industry and practically every other important interest in the country is moving forward with the utmost confidence. The money market shows stability and this together with the record harvest will ward off any serious effects that might be expected to follow tariff revision. Some of the standpatters in this and that industry affect to see evil days ahead but their ideas are founded in their imagination.

DEATH OF SENATOR RAYNOR

The death of Senator Raynor of Maryland, who was a staunch democrat, is a serious loss to the party particularly at this time when by the temporary appointment of a republican to take his place the senate will be reduced to a tie as between the democratic and republican parties. The membership now stands 48 democrats 48 republicans. Senator Raynor was one of the strongest opponents of Col. Roosevelt's assaults upon the constitution. An able orator and debater, he took a leading part in the debates on all important questions and was particularly strong and forcible in defense of the constitution. Maryland will elect a democrat to take his place in the next congress.

TAFT FOR SUPREME COURT

The proposition to appoint President Taft to the supreme court of the United States after his retirement is one that will be very generally approved throughout the country. Mr. Taft as president has had occasionally to stand by his party, but nobody ever questioned his probity in his judicial capacity. Six of the nine men at present sitting on the supreme bench were appointed by Mr. Taft and at the present time there is no prospect of an immediate vacancy although it is not unlikely that some of the justices, four of five of whom are over 70 years of age, may drop out at any time.

"The Balkan Allies will have Turkey for Thanksgiving"—the author of this should be forced to enjoy nothing more than an intellectual repast on that day.

WILLIAMS' KIDNEY PILLS

Have you overworked your nervous system and caused trouble with your kidneys and bladder? Have you pains in loins, side, back and bladder? Have you a flabby appearance of the face, and under the eyes? If so, Williams' Kidney Pills will cure you. For sale by all druggists. Price 50c.

WILLIAMS MFG. CO., Props., Cleveland, Ohio

For sale by Falls & Burkinshaw.

Seen and Heard

"Joe" Fiske has a new dog, and it doesn't mind very well.

"What are you going to call that dog?" asked a well intentioned friend.

"Well," said Joe, "I ain't made up my mind. I have tried all the names I could think of and I am going to keep on hunting for more. If I ever find one he pays any attention to, that's what I'm going to call him."

Little Jack, aged 5, had accompanied his mother on a trip to the city.

When the conductor came around to collect the fares he asked the usual question:

"How old is the boy?"

After being informed the correct age, which did not require a fare, the conductor passed on to the next person.

The lad sat quite still, apparently pondering over something; then, concluding that full information had not been given, he called loudly to the conductor at the other end of the car:

"And mother's 35."

Lest thou shouldn't think that love grows old, just read below:

William C. Taylor of Winstead, Ct., aged 78, but still hale and hearty, and Mrs. Isabelle Thorpe, a widow of 52, were quietly married recently.

Mrs. Hazel Chamolain, 45 years old, of Sterling, Ill., eloped with Richard Lewis, aged 18, and married him. She was engaged to the father of the young man, but preferred the son to the sire.

Michael Walsh, 76 years old, and Mrs. Anna Whitney, 56, both of Philadelphia, were married last week. The old man said with a chuckle that a man is never too old to marry. He had three wives and his bride two husbands.

Alvin Bennison and Minerva Lewis were married in Los Angeles during the recent reunion of the G. A. R. The groom is a veteran of the Civil war, is 72 years old and wears a medal attesting to his army service. His bride is 55 years of age.

Rev. Newton Mann, pastor of a Unitarian church at Kenosha, Wis., 80 years of age, and Rev. M. Rowena Moore, a woman Unitarian minister of Chicago, aged 40, have just been married. The octogenarian met his bride at Keokuk, Ia., where he went to hear her preach, and cupid got busy and the wedding soon followed.

Thomas Grillin, a negro, 108 years old, and Lucy Woody, 73 years old, were married at Paterson, N. J., a few days ago. They were first married 58 years ago, according to a custom among slaves, by jumping over a broomstick and declaring they were man and wife. Recently they decided upon a religious ceremony, however belated.

When Charles B. White, 65 years old, went to the county clerk's office in Muncie, Ind., to obtain a marriage license to wed Martha Arnold, it developed that each had been married three times. Willis said that death took two of his wives and the divorce court freed the other. The bride said that death had claimed each of her former husbands.

BABY DISFIGURED WITH ECZEMA

From Head to Foot. Spread Over Scalp. Every Bit of Hair Came Out. Head and Face Crusty Mass. Cuticura Soap and Ointment Cured.

Cranberry Isles, Me.—"My baby's body was completely covered with eczema. He was about six weeks old when it started. It came on his forehead first, then spread all over his scalp so that every bit of his hair came out. The eczema came in big blotches on his face and neck, which after a few days all ran into a solid mass. He used to rub them and sometimes he would make the blood come. It was in the scaly form on his body, but his head and face seemed to be a crusty mass.

"I tried an ointment for him but it did not do him any good. I tried this one week and by that time baby was one mass of eczema from head to foot. He used to be quite restless nights, and while he had the eczema he did not grow a bit. He was terribly disfigured. I sent and got some Cuticura Ointment and Soap. I used the Cuticura Soap night and morning in a warm bath, and just covered him with the Cuticura Ointment and he was cured in two months. He is nine months old now and has got a nice head of hair and is free from eczema." (Signed) Mrs. Lena E. Spurling, Mar. 20, 1912.

For red, rough, chapped and bleeding hands, itching, burning palms, and painful finger-ends, a one-night Cuticura treatment works wonders. Soak hands, on retiring, in hot water and Cuticura Soap. Dry, anoint with Cuticura Ointment, and wear old, loose gloves during the night. Cuticura Soap and Ointment are sold everywhere. Sample of each mailed free, with 32-p. Skin Book. Address post-card "Cuticura, Dept. T, Boston."

☞ Tender-faced men should use Cuticura Soap Shaving Stick, 25c. Sample free.

Industrial Courses

DAY AND EVENING SESSIONS

CIVIL SERVICE COURSE
SECRETARIAL COURSE
BOOKKEEPING COURSE
SHORTHAND COURSE
TYPEWRITING COURSE

Graduates Are Placed in Office and Government Situations

A Free Catalog Tells How. Begin Any Day.

LOWELL COMMERCIAL COLLEGE
7 MERRIMACK SQUARE

MEET ME AT THE LOWELL INN

The best place in Lowell to get a good square meal.

Carroll Bros.

Plumbers, Steam Fitters and Sheet Metal Workers

36 Middle St. Telephone 1650

M. H. McDonough Sons

UNDERTAKERS and EMBALMERS

Prompt Service Day and Night.

108 Gorham St. Tel. 906-1

DWYER & CO.

PAINTERS DECORATORS AND PAPER HANGERS

Estimates on all kinds of jobs, large or small at 170 Appleton street.

RAW, COLD, BITING WINDS

aggravate catarrhal colds and bronchial disorders, and if neglected often lead to pneumonia or consumption.

SCOTT'S EMULSION drives out colds and corrects bronchial troubles. It soothes and heals the affected membranes. It makes healthy flesh, rich blood and strengthens weak lungs. Nothing is so good as *Scott's Emulsion* for stubborn coughs and colds.

INSIST on SCOTT'S.

Scott & Bowne, Bloomfield, N. J. 12-75

THE SWEETHEART ROSES

Ah, the sweetheart roses, how close
they cling together
In sunshine of the summer and in all
the stormy weather!
The sweetheart, sweetheart roses
That lean with lips of bliss
Through trouble and through triumph
With faith to cling and kiss.

Ah, sweetheart roses, so gentle and so
true,
In all the rolling thunder, in all the
falling dew!
The sweetheart, sweetheart roses,
That smile through every tear,
So happy and so hopeful
So lovely and so dear.

Ah, the sweetheart roses, how sweet
they last and long
In memory and in music of the
meadowlands of song!
The sweetheart, sweetheart roses
That heal and help our gloom
With fragrance and with patience
Of their beauty and their bloom.

Ah, the sweetheart roses; far off in
dreams today,
They robe the regal gardens of the
amaranthine May!
The sweetheart, sweetheart roses
That through the shadows smile
That we may gleam one glory
Of the dear God's Afterwhile.
—Baltimore Sun.

Associate hall, tonight, Y. M. C. I.

JOSEPH McHUGH

Popular Lowell Young Man Tendered Farewell Reception—Will Leave for Brooklyn Navy Yard Next Week

Joseph McHugh, a popular young man of this city, has accepted a position as government mechanic at the Brooklyn navy yard, and will leave for his new duties after the holiday. Mr. McHugh is a member of the Cosmos club and several other fraternal organizations, and last evening the members and their lady friends called on "Joe" at his home in Lincoln street and tendered him a farewell reception. Shortly after all had assembled, Peter Noonan arose and in a fitting speech, in which he expressed the regrets of the members of the club at his departure from the city, but the elation felt at the news that he goes to a more lucrative field, presented him as a token of the esteem in which he is held by his friends and fellow club members, a beautiful English traveling bag. Mr. McHugh thanked his friends for the gift and assured them that he would always remember the many good days with his Lowell friends and would always treasure the present.

An enjoyable musicale and entertainment was also given, the following being among the different numbers given: songs by Miss Mary Carroll and Miss May Scannell; piano solos by Miss Alice Monahan and William Usher; original "daffodils" by John Gildea; an interesting address on the making of shoes, by John Callahan; a whistling and vocal duet, by Peter Delmore and Peter Curry; songs by Peter Noonan, and an interesting talk on how to play football, by John Reagan. Miss Alice Monahan was the accompanist of the evening.

Dainty refreshments were served by Miss Anna McHugh, Miss Anna Mullin and Miss May McHugh, and at a late hour Mr. McHugh's guests left, wishing him success and good luck.

A "warm" breakfast—the kind that sends you out ready braced for a good day's work—should be eaten in a warm room.

You lose half the good of the meal if you are shivering in discomfort while you eat it.

A Perfection Smokeless Oil Heater makes breakfast a cosy meal for the whole family.

No smoke or smell with a Perfection. Easily cleaned. Easily moved from room to room. An ornament anywhere; a luxury in the bedroom; a necessity in the sewing-room or the bathroom.

Dealers everywhere; or write for descriptive circular.

STANDARD OIL COMPANY OF NEW YORK

Albany Buffalo Boston New York

FULL BENCH DIVIDED

On Construction of "Law of the Road"

BOSTON, Nov. 27.—The full bench of the supreme court is divided on the construction of the "law of the road," which has been in force since 1820. Four of the justices, Sheldon, Morton, Braley and DeCourcy, differ with their colleagues, Chief Justice Rugg and Justices Hammond and Loring, as to whether an automobile or a vehicle should pass to the left of an electric car going in the same direction. The majority of the justices hold that if a person fails to turn to the left he disobeys the law, and is therefore guilty of negligence, but they also state that the evil consequences of the construction of the law may be obviated by the legislature.

The novel question arose out of the suit of J. Sidney Foster against Thos. P. Curtis, seeking damages for personal injuries sustained by being struck by the defendant's automobile while alighing from a street car in Broadway, Revere. The automobile went to the right of the, at which side the plaintiff was alighting, and as he stepped to the ground he was struck.

Judge Jenney of the superior court, in answer to a request for a ruling that the defendant was disobeying the "law of the road," ruled that he was not, and therefore was not guilty of negligence. The majority of the supreme court hold that the instructions should have been given, as requested, as the act in turning to the right of the car was a violation of "the law of the road" and was evidence of negligence.

The "law of the road," embodied in Revised Laws, chapter 54, section 2, provides that the "driver of a carriage or other vehicle passing a carriage or other vehicle traveling in the same direction shall drive to the left of the middle of the traveled part of a bridge or way, and if it is of sufficient width for two vehicles to pass, the driver of the leading one shall not wilfully obstruct the other."

Counsel for the defendant argued that an electric car was not a vehicle within the meaning of the statute.

The minority opinion, concurred in by Chief Justice Rugg and Justices Hammond and Loring, points out that a statute should not be interpreted in a way that should require further legislation to make it workable unless no other course is open. The minority opinion points out further that under the construction placed on the law by the majority, drivers of heavy wagons would constantly violate the law, which is a penal statute, or congest traffic.

STICKS TO POST

Charles Deitz, Springfield Elevator Man, Carries Occupants to Safety When Fire Breaks Out

SPRINGFIELD, Nov. 27.—Fire damaged the Colonial building on Main street yesterday to the extent of $1500. Charles Deitz, elevator man, stuck to his post until he had carried all the occupants of the top floor to safety.

He detected smoke above him in the elevator shaft as he was descending to the street in the car. Speeding to the top floor he found the corridor filled with smoke and the occupants of the tenements groping about and calling for help.

Mr. Deitz found J. W. Bullock, Mrs. G. Purtell and Robert Pezzini, who were lost in the smoke, and carried them to the street floor.

The elevator man also carried the firemen from the street to the top floor, notwithstanding the smoke in the shaft nearly suffocated him.

Those who sustained the heaviest losses are the Ousamequin Tribe of Red Men and the tenants on the top floor, where the fire was confined.

WILL RAISE FUNDS

C. M. A. C. Will Help to Rebuild St. Jean Baptiste Church—Adopt Resolutions

By order of President Joseph Payette, the C. M. A. C. held a special meeting last night for the purpose of taking action on the death of Rev. Michel Dubreuil, O. M. I., and also to take means to raise a subscription for the rebuilding of St. Jean Baptiste church.

The president of the association occupied the chair and it was decided that subscription lists be circulated among the members, and for this purpose the following committee was appointed: Napoleon M. Lozeau, Adelard Lussier, Joseph L. Lamoureux, Adolphe Brassard, Henri Barry, Charles Chandonnet and Joseph Payette.

The following committee was named to write resolutions on the death of Rev. Michel Dubreuil, O. M. I.: Eugene Savard, Thomas Beruhe and Napoleon Lozeau.

Store Open Tonight. Closed All Day Thanksgiving

Putnam & Son Co.

166 CENTRAL STREET

Men Who Have Thought

It Necessary to have clothes made to measure, will find our $22.50 Suit Proposition—not only interesting, but extremely profitable.

Here are suits of the most modern type that will stand comparison with suits made to measure by merchant tailors who demand $50 or $60 for their work—not alone in style, quality and fine tailoring, but in fit as well—you'll find these suits as satisfactory as the tailors'.

Unseasonably warm weather, over-loaded manufacturers; a purchase at a great reduction from first prices, account for this offering, and to make it still more attractive we have added a number of Rogers-Peet's costliest suits. Imported cheviots, Shepherd checks, Donegal homespuns, expensive worsteds—suits made to sell for $25, $28, $30, $32 and $35—all grouped—for $22.50

A NEW SUIT FREE

If a Putnam Guaranteed Suit for $15.00 does not wear to your satisfaction—bring it back and get a new suit FREE.

We guarantee these suits because we know all about them—know how they will wear—how they will keep their shape.

The materials are all wool—the linings double warp wool serges, the canvas and stay tapes pure linen thoroughly shrunk, so there will be no cockling of edges, every pocket is securely stayed inside and out, and the fronts are finished with expensive French hair cloth.

All coats are hand tailored even to the button holes, so in all there's more real merit in these suits than you can ordinarily buy elsewhere for $20.

Five new sack models are ready, in new grays, gray mixtures, browns and blue mixtures, besides unfinished black and blue worsteds and serges.

Men's and young men's sizes—every suit bearing our label—warranted to wear to the buyer's satisfaction, or a NEW SUIT FREE.

HURLEY WINS AGAIN

Nominated for Mayor of Salem Under the Commission Form of Government

SALEM, Nov. 27.—Either Hon. John F. Hurley, who has served four years as mayor and has run 12 times already or William S. Felton will be elected mayor or director of public safety for three years at the municipal election Dec. 17.

This election will be in accordance with the commission form of government which was adopted by the voters at the state election Nov. 5 and affirmed by the supreme court in a decision made public yesterday.

The preliminary election to choose candidates was held yesterday. Out of a total registration of 8060 men and 328 women, 5951 voted yesterday, of whom 160 were women.

The office of mayor carries with it a salary of $2500 and of the councilors $2000 each per annum. At the election only two candidates for each office will be printed on the ballot.

ACTION ON LIGHTING CONTRACT

Postponed for One Week Because of Absence of Commissioner Cummings

Because of the absence of Commissioner Cummings action on the lighting contract, which was to have come before the municipal council yesterday afternoon for final ratification, was postponed for one week.

Mayor O'Donnell called to order at 2.35. The first business before the meeting was the petition of the Lowell Electric Light Co. for a pole location in Third and Fremont streets. Mr. William D. Brown appeared in favor of the petition and there were no remonstrants. Mr. Brown, too, filed his objections to the compensatory fee as voted by the city council. He looked upon the compensatory fee as a double taxation.

No action was taken on the petition. Several other minor petitions for street improvements, pole locations, street lights, wire attachments, etc., were properly referred.

An order calling meetings of the voters for the city election Dec. 10 was adopted.

The petition of John A. Bateman, surveyor, and John Ready and John P. Quinn, wood dealers, that the fees in future for surveyor of lumber shall be the same as in section 15 of chapter 50 revised laws, and the fee for surveyor of lumber on cars on board be fixed at five cents per cord, was referred to the city solicitor.

The report of the commissioner of streets and highways recommending the petition of the Postal Telegraph Co. for conduits in Lawrence, Church, George, Hurd and Central streets, was read and the order accompanying the report was adopted.

The mayor read a communication from Chief Forester Rane relative to carrying out the work of surpressing gypsy and brown-tail moths, and it was accepted and placed on file. The amount the city may be required to expend in this work before receiving reimbursement from the state is $5,000.

Mayor O'Donnell read a communication from John Maguire, a young man employed in Boston, asking that the council "get busy" and have the 3 o'clock a. m. train from Boston restored. The train was discontinued some time ago. Mr. Maguire contended that the discontinuance of the train worked a hardship to Lowell men working nights in Boston.

Alderman Brown moved that the mayor be authorized by the municipal council to confer with Mr. Mellen of the N. Y., N. H. & H. relative to the matter, and it was so voted.

Another communication was from President Grace Ward of the Middlesex Women's club, inviting the municipal council to attend the opening night of the Pure Food Exhibition. The letter:

To His Honor, the Mayor and the City Commissioners, Lowell, Mass.:

Dear Sirs:

Under the direction of the science and sociology departments of the Middlesex Women's club and under the auspices of Companies C, G, K and M., M. V. M., a domestic science and pure food exposition is to be conducted in the state armory, Dec. 4 to 14, inclusive.

The exposition is designed to awaken interest in the movement for a pure food supply which is making rapid progress in all parts of the country—only meritorious articles, approved by an expert, will be exhibited, and there will be a daily demonstration in chemical food analysis.

It seems fitting that such an exposition affecting the welfare of the entire community should be formally recognized by the city officials on the opening day.

In behalf of the committees in charge, I take pleasure in inviting Your Honor and the city commissioners to be present on the opening night, Dec. 4, and to formally open the exposition.

Very respectfully, yours,
Grace Ward, President.

Lowell, Nov. 21, 1912.

The communication was accepted and placed on file and the council voted to attend the opening of the fair.

Eight-Hour Question

The petition of John J. Mahoney et al. that there be placed upon the official ballot, at the next annual city election, the question as to whether or not the provision of section 42, chapter 514, Acts of 1909, constituting eight hours a day's work for all laborers, shall be accepted by the city of Lowell, was given its final reading and it was voted to place it on the ballot.

An order for the relaying of an old sewer in Paige street for a distance of about 100 feet was adopted. City Engineer Kearney was present at the meeting and explained that in excavating for the comfort station there was unearthed some pipe that had been laid in 1858 and it was in bad shape.

Adjourned.

Damage to Property

Mayor O'Donnell, Aldermen Barrett and Donnelly and Engineer Kearney visited the premises of Joanna C. Brown, corner Inland and Chelmsford streets, this forenoon, to determine the amount of damage to her property by the cutting of Inland street down to grade.

BUY A Cadillac Car and be Satisfied

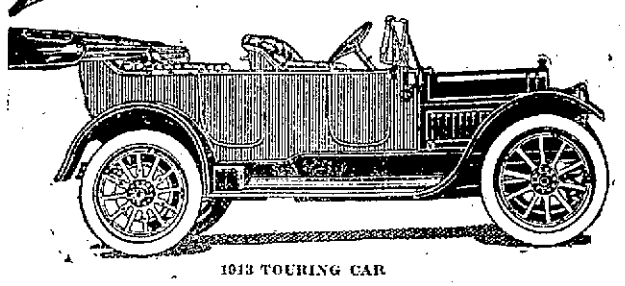

1913 TOURING CAR

Unsurpassed for reliability, durability and economy.
Electric lighting and starting system.
Telephone for demonstration.

WALTER PERHAM, Agt.

Telephone 2876-2. Service station: Sawyer Carriage Co., Worthen Street. Tel. 354.

THE WATERWAY BOARD

To Give Hearing Here Next Monday

The Merrimack Valley Waterway Board, recently appointed by Governor Foss will hold a hearing in the Lowell city hall on December 2, in regard to the deepening of the channel of the Merrimack river. The chairman of this board is Carles C. Payne, who also is chairman of the rivers and harbors commission of this state. The other members are Andrew B. Southerland, president of the Lawrence board of trade, and Louis R. Hovey, owner of the Haverhill Gazette.

The Lowell board of trade and the city will have several speakers at this hearing, and in all probability the list will include Mayor James E. O'Donnell and Secretary John H. Murphy of the board of trade. At the hearing in Lawrence several weeks ago in regard to making the Merrimack river navigable, a list of questions in regard to the terminal resources, costs, and former projects of the kind were passed around among the delegates. At the meeting on December 2, the Lowell speakers will endeavor to answer some of these, especially the questions which have a direct bearing on this city.

The fact that the hearing is to take place in Lowell will give interested parties an opportunity of learning more about the project. At the last hearing in Lawrence there were comparatively few representatives from this city and very little interest was manifested.

Mr. Payne will preside over the hearing and the gathering will be called to order about ten o'clock in the morning.

LITHUANIAN CHURCH

WORK ON REPAIRING THE BURNED TEMPLE PROGRESSING

Building May Not be Opened Until Late in the Spring—Considerable to be Done on Edifice

Work on repairing the Catholic Lithuanian church in Rogers street which was destroyed by fire some time ago, is progressing rapidly. Contractor E. J. Twohey was awarded the contract for the repairs and he has a shift of men daily on the job. According to those employed there the job as undertaken is far larger than if the building had been torn down and built over again, for the work of demolishing the burned portions of the structure is very slow and costly.

The edifice will be rebuilt practically on the original plans with the exception of the roof which will be of the gable style. The cupola just over the main entrance which was practically destroyed by the flames will be rebuilt but lowered about five feet.

It will be at least four weeks before the roof is set in and services may not be held in the temple before the latter part of spring. The rear end of the church is a total wreck and the reconstruction of that part alone means considerable work. New steel rods across the building will have to be set in as well as new trusses.

The interior of the church will be finished with steel sheathing and new pews will probably be installed. The floor, however, is in fair condition and may not be removed. Although work is being pushed rapidly it will be several months before the church is opened for worship.

Thanksgiving Refined Sweet Cider and Red Popcorn. Boyle Bros.

AUTO TURNS TURTLE

Honeymoon Motoring Party Plunged From 25-Foot Embankment—Bridegroom Not Badly Injured

PROVIDENCE, Nov. 27.—A honeymoon motoring party plunged from a 25-foot embankment and turned a somersault on the shores of Gorton's pond, near Greenwood, yesterday. The wedding knot had been tied less than an hour.

The occupants of the car were Orside Selice, the bridegroom, and his wife, who was Madelina del Zicario, both of East Greenwich, and Mr. and Mrs. John Lanni of this city.

When the car shot over the bank one of the party was pinned beneath it and the others landed in the thick brush. Shortly after the accident it was stated that none of them was seriously injured.

The marriage was performed by Rev. J. P. Malone at the Church of Our Lady of Mercy at East Greenwich. After the ceremony the couple went to the home of the bride's parents for a wedding breakfast and then started for Providence by auto.

According to eye witnesses, the chauffeur, while going up the hill toward Greenwood, turned around to tell the bride and bridegroom to hold their hats on. At the same time the car shot across the street in the direction of the pond and swept down the bank, overturning as it did so.

Passengers on a trolley car assisted in lifting the machine to release the bridegroom pinned beneath it, and later the wedding party was taken away in a hack. Late yesterday afternoon another start was made on the bridal journey.

A Card

We the undersigned, do hereby agree to refund the money on a 50 cent bottle of Greene's Warranted Syrup of Tar if it fails to cure your cough or cold. We also guarantee a 25c bottle to prove satisfactory or money refunded.

F. H. Butler & Co. — Brunelle's Pharmacy
A. Thomasson — Davis Square Drug Store
Fred O. Lewis — A. W. Dows & Co.
F. C. Gaudette — Carter & Sherburne
Falls & Burkinshaw — Albert M. Moore
M. T. Mahoney — Routhier & Pelletier
M. T. Moody — Pelkes, the druggist
Carleton & Hovey

SPECIAL FOR Thanksgiving

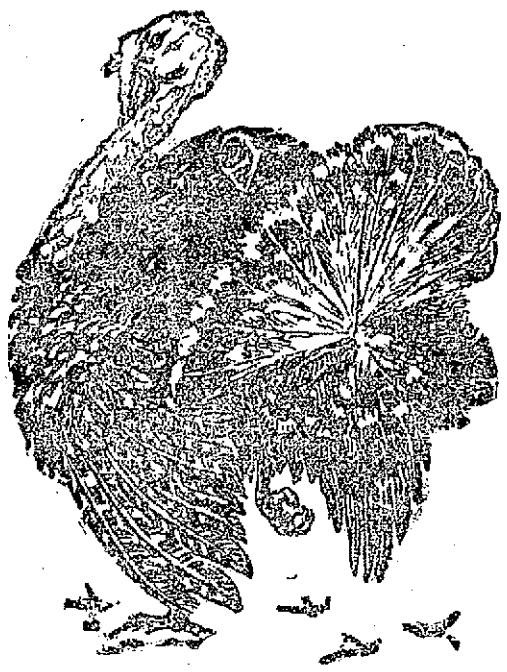

Fancy Vermont Turkeys . 25c Lb.
Fresh Western Young Turkeys, 15c to 20c Lb.

Fancy Fowl and Chickens . . 10c to 18c Lb.
Northern Duck and Geese . . 18c to 20c Lb.

Best Cape Cranberries 8c qt.
Fancy Florida Oranges
Boston Market Celery 8c
Mixed Nuts 2 lbs. for 25c
Fancy Mixed Candy 18c lb.

Concord Grapes . 9½c
Catawba Grapes . 9½c
Sugar . . . 5c Lb.
Walnuts . . 15c Lb.
Chocolates . 14c, 18c Lb.

Legs of Lamb . . . 10c and 12c lb.
Sirloin Roast . . . 12½c and 15c lb.

Saunders' Market

TELEPHONE

FLYNN'S MARKET

Come Join Us in Offering Thanks for Our Assortment of Vermont and Western

TURKEYS

A few words in regard to the Western Turkey: This bird is equal in tenderness and tastiness or flavor to any ever reared in this state or in Vermont, which is the acknowledged home of the bird. Owing to the vast amount shipped it is necessary to kill off the birds a little earlier than they are killed in the east, a fact which is partly accountable for the difference in prices. However, providing you don't wish to buy a product of the Western turkey farms, we have an ample supply of freshly killed Vermonters which we invite you to compare, in quality and price, with any sold in other markets.

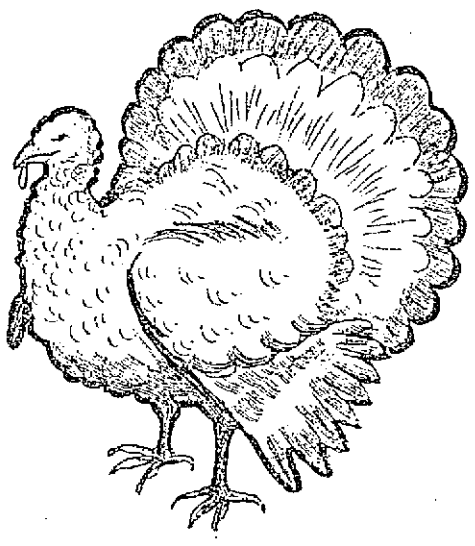

Western Turkeys 18c, 20c
Best Vermont Turkeys 25c
Fowl 15c
Chickens 18c, 20c
Legs of Lamb 10c
Roast Pork 14c
Cranberries 8c qt.

Baldwin Apples 15c pk.
Boston Market Celery 10c
English Walnuts 14c lb.
Oranges 15c doz.
Onions 16c pk.
Potatoes 20c pk.
Sugar 5c lb.

We guarantee the delivery of all purchases made of us, and furthermore will have them at your home in time to be properly prepared for your table.

137 GORHAM STREET TEL. 2252

A THREATENING BLAZE

In T. Costello & Co.'s Store in Central St.

GAVE THE FIRE FIGHTERS CONSIDERABLE TROUBLE

Inability To Locate the Gas Shut-Off Impeded the Work of the Firemen

Fire broke out in a pile of oakum in the cellar of the plumbing shop of T. Costello & Co., 212 Central street, about five o'clock last night and threatened to do considerable damage, but owing to its early discovery the firemen were able to cope with the flames and extinguish them before they had gained much headway. Much damage was done by smoke and water, however.

Shortly before five o'clock one of the clerks in the store noticed smoke coming from the direction of the cellar and an investigation showed that there was a lively blaze in a pile of oakum under the street bulkhead. An alarm from box 53 was sounded and when the department arrived on the scene black smoke was pouring from the basement and the blaze had increased in proportions.

The fire was so hot that it melted the lead connection between the street main and gas meter and the escaping gas added greatly to the blaze. The firemen endeavored to locate the gas shut-off but were unable to find it either in the basement or in the street. Word was telephoned to the office of the Lowell Gas Light Co., but the department was unable to locate the service box.

After considerable water had been played on the burning oakum the fire was extinguished.

This morning another attempt to locate the service box was made and after digging up a portion of the concrete sidewalk in front of the store it was found the box had been buried up when the concrete sidewalk was put in.

LICENSE COMMISSION

Granted Applications for Minor Licenses at the Session That Was Held Last Night

The license commission met in regular session last night and granted the following applications for licenses:

A common victualler's license to Joseph Brouillette for a lunch cart at the corner of Middlesex and Brouillette streets.

A hackney coach license to Wm. H. Murphy of 28 Thorndike street.

A license to maintain and rent a pool table at 21 Adams street to James E. Sullivan.

The application of George H. Crook for a license to maintain and rent eight pool tables at 80 Middlesex street was granted a continuance until this afternoon, when a hearing will be given in the rooms of the commission at three o'clock. John R. Cummings, the remonstrant, was represented by his attorneys, F. W. & S. E. Qua, and Mr. Crook was represented by his brother, Atty. Jesse D. Crook, the owner of the building.

Why French Women Always Look Young

("Aurilla" in Society World)

In France mothers and daughters look like sisters. I tried to find out how the women were able to retain their youthful looks until long past middle age. I learned that they were much given to the use of mercolized wax. This wax possesses a remarkable absorbent property which quickly removes the fine particles of cuticle which are constantly dying and which are the immediate cause of an old-looking complexion. Thus the livelier, healthier, younger skin beneath is given a chance to breathe and show itself. I've tried this treatment myself. In less than two weeks my complexion has become as clear, soft and beautiful as a young girl's. Just one ounce of mercolized wax (all American druggists have it) did the work. The wax is put on nights like cold cream and washed off mornings.

Another valuable secret I learned from the French was how to quickly remove wrinkles. One ounce of powdered saxolite dissolved in a half pint witch hazel, makes a marvelously effective astringent lotion. The face should be bathed in this daily until the deepest lines have entirely disappeared.

RACHEL MAY CLARK
Member of Eugene Powers Co. Presenting a Comedy Playlet at the Merrimack Square Theatre

TAFT NOT SEEKING NOMINATION

He May However Take Leading Part in Move to Revive the Republican Party

WASHINGTON, Nov. 27.—President Taft has quietly informed friends that no matter how active his participation in a reorganization of the republican party may be he is not to be regarded or publicly referred to in political speeches by republicans as a possible candidate of the party in 1916.

The president has made it plain that he does not wish to be considered in any way having an eye on the first place on the republican ticket four years from now.

He intends to do all in his power to help rejuvenate the party and probably will make many political speeches before March 4 and after he reenters private life, but according to close friends, he will be in the fight to continue the party and to try to return it to power as a man who has been its standard-bearer for four years and not as a man seeking a renomination four years hence.

These facts have been developed here during the last few days, in connection with discussion of a proposed gathering of republican leaders during the winter, to formulate plans for bringing republican factions together.

Within the last week nearly a dozen republican national committeemen have called at the White House for brief conferences either with the president, or with his secretary, Charles D. Hilles, who was chairman of the republican national committee during the campaign.

A meeting of the republican leaders to be held at New York or Washington some time early in January, is now being considered; but plans are as yet indefinite. President Taft and Mr. Hilles are being urged to take part in the movement to establish active, "militant" headquarters for the party, to open at once and to lead a general party reorganization movement during the next four years.

It is said that President Taft may actually become the leader of the movement to strengthen ties; but, if so, it will be with the undertaking that he does not undertake it with any pre-arranged plan that he is to be the candidate for president four years hence.

The republican national committeemen who have been in Washington recently have offered suggestions for the reopening of party activity. The majority of them favor a general publicity and educational campaign, to strengthen public support of republican principles and to place the party in a position to take advantage of any "mistakes" the democratic administration may make.

The president is expected to speak at a republican dinner in New York some time in January, but it is said here that there has been an understanding that no speaker at that dinner, whenever it is held, shall refer to the president as to prospective republican standard bearer of 1916. His indorsement of the dinner idea is said to have been contingent upon such an understanding.

The Secret of Success

Genuine Merit Required to Win the People's Confidence

Have you ever stopped to reason why it is that so many products that are extensively advertised, all at once drop out of sight and are soon forgotten? The reason is plain—the article did not fulfill the promises of the manufacturer. This applies more particularly to a medicine. A medicinal preparation that has real curative value almost sells itself, as like an endless chain system the remedy is recommended by those who have been cured, to those who are in need of it.

In an interview on the subject a prominent local druggist says "Take for example Dr. Kilmer's Swamp-Root, a preparation I have sold for many years and never hesitate to recommend, for in almost every case it shows immediate results, as many of my customers testify. No other kidney remedy that I know of has so large a sale."

The success of Dr. Kilmer's Swamp-Root is due to the fact that it fulfills every wish in overcoming kidney, liver and bladder diseases, corrects urinary troubles and neutralizes the uric acid which causes rheumatism.

A free trial bottle will be sent by mail absolutely free. Address Dr. Kilmer & Co., Binghamton N. Y., and mention this paper. Regular size bottles sold at all druggists—50c and $1.

RATTLING BOUT

Woods and McDonough Had Lively Mixup That Ended in a Draw Last Night

MANCHESTER, N. H., Nov. 27.—Ray Woods of Fall River, Mass., and Young McDonough of this city boxed 12 rattling rounds last night, giving one of the best exhibitions ever seen in the Mechanics Hall Arena, the result being a draw.

In two rounds only was there a marked difference in favor of either boxer. In the fourth McDonough seemed to have Woods in a bad way, but Ray was just as clever and aggressive in the next round, and in the 11th he evened matters by scoring with successive lefts to McDonough's jaw.

While an expert might have arrived at the decision that McDonough landed up the more effectively, Woods never let up in his aggressiveness. The battle was clean, clever and so good a scrap that the crowd frequently indulged in wild cheering. The decision of a draw by Patsy Sweeney was received with applause.

In the preliminaries Sailor Kalekow was disposed of by Sailor Collins of Manchester in the second round, and in the semifinal Billy Ahern and Peter Sweeney of Manchester boxed a good draw.

IMPORTER'S BAZAAR, Inc.

536 Merrimack Street 113 Gorham Street

—FRIDAY—

PINK SALMON 8½c

—SATURDAY—

Best Quality ONIONS - 1c lb.

FRIDAY AND SATURDAY

BEST EGGS 28c doz.

Brown Sugar, lb	5c	Western Brand Eggs	24c
Peanut Butter, lb	10c	Bazaar Cocoa, can	7c, 13c
Evaporated Peaches, lb	10c	Bazaar Baking Powder	10c
Cooking Molasses, bot	9c	Corn Starch	5c
Mixed Pickles, bot	9c	Bazaar Macaroni, pkg	9c
Chow Chow, bot	9c	Bazaar Spaghetti, pkg	9c
Tomato Ketchup	8c	Rolled Oats, lb	2 1-2c

Very Best TEAS 25c lb. Fresh Roasted Coffee 22c lb.

AMUSEMENT NOTES

Lowell Opera House

Belasco's comedy, "The Concert," was presented at the Opera House last night by a very able company, with Leo Ditrichstein in the title role.

The plot of the comedy circles around a pianist genius, whose lady pupils, married and single, are captivated by his music, and love him with a jealousy that extends even to his wife. Suddenly he announces to his assembled class of ladies that he has to go off to give a concert, but where he refused to state. He tells his wife there is no concert, but that he goes to his bungalow in the Catskills for a rest. His pupils begin to ponder over the unusual situation and the coincidence that one member of the class was absent. They at once concluded that the master was going off with this pupil, a married woman, who was infatuated with him. One of them wrote this woman's husband and he brought the letter to the artist's wife. Both started for the bungalow in the Catskills to find there the pianist solemnly protesting that he was alone, but the irate husband on his approach finds his wife injured on the lawn, having jumped from a rear window in an attempt to escape at the approach of the unexpected pair.

Nye Chaat assumed the role of Dr. Dallas, whose wife was thus detected, and Catherine Proctor his wife, while Isabel Irving portrayed the character of the pianist's wife in a most admirable manner. The doctor and the artist's wife plan to play the part of lovers, who have embraced this opportunity to break away from their former partners and get married, thus leaving the artist to wed Mrs. Dallas with whom he went to the bungalow.

Thus confronted with the imperative change, each found in the other qualities that were mutually repulsive, that made their union impossible and compelled them to return passionately to their first loves.

Mr. Ditrichstein played his part with artistic skill, but his acting was not a whit superior to that of Miss Irving as his wife, whose portrayal of her role gave her the dignity, the simple grace, beauty and character that might be ascribed to one of Shakespeare's noble women. How could such a woman condone such an offense in her husband? Well, it was with him a temperamental concession to the importunities with which he had been besieged and not a scandalous disregard of that moral law. He had fully repented as did his partner in the escapade, and so both couples were happily reconciled in the end.

The curtain fell showing the artist's wife touching his hair with a dye to hide the signs of age and, he alleged, it was to hide his age that he indulged in what he termed harmless flirtations with his pupils. The acting was excellent throughout and in some of the climaxes the curtain calls were quite persistent.

"OUT IN IDAHO"

"Out in Idaho" with its breezy, western atmosphere and with plenty of thrills and good comedy, will be the bill to be presented by the Arlo Paige company at the Opera House on Thanksgiving afternoon and evening. Miss Paige and her company are booked for a three days' engagement here and will present a different play each day. The supporting company is said to be a competent one and includes in its roster Miss Florence Fewksbury, who will be remembered as a popular member of the Thompson-Flynn Stock company at the Opera House and also as a member of the stock company at Lakeview two years ago. The plays for the remainder of the engagement are "Hazel Kirke," Friday afternoon and evening and "The Farmer's Daughter" Saturday afternoon and evening. Seats for all performances are now on sale at the box office.

THE TAYLOR STOCK CO.

A week of popular priced drama is announced for the Opera House with the appearance here of the Taylor Stock company which will begin an engagement of six nights and five matinees, commencing next Monday, Dec. 2. The Taylor company is again headed by the popular comedian, Harry Moore and a list of well known plays will be presented at popular prices.

Keith's Theatre

There are few better acts in vaudeville than the one being presented at Keith's this week, by the Roehm Athletic Girls. Real girls, turning out some real gymnasium stunts in a whirlwind manner. Fulgora, the transfigurator, enacts his character vignettes, including Generals Grant and Lee, Lincoln and Washington and concluding with a moving representation of Robert Emmet giving his famous reply to Lord Northbery. Other acts are: Helen Dickson, singer; Linton & Lawrence, in a comedy; Swan & O'Day, Reed Bros., Musical Vynos and Joe Hardman.

Merrimack Square Theatre

A big holiday bill is being presented at the Merrimack Square theatre this week. Buy your tickets today. They are on sale and are going fast. As for the show itself, it is one of the best presented at this popular playhouse for weeks. A number of really good acts together with a series of dandy picture subjects make up the program, and they are all good. Shows will be given continuously.

The Playhouse

The handsome creations in gowns worn by Miss Jackson, Miss Young and the other women members of the cast in this week's presentation of "Mrs. Dane's Defence," at The Playhouse, should interest women folk who patronize this popular and cozy theatre. Miss Young as the stately "Lady Eastney," makes a strikingly handsome picture, while Miss Jackson is most charming in her character of "Mrs. Dane." One must see these women to best appreciate them.

The Kasino

Right after dinner tomorrow, prepare yourself for a Thanksgiving glide at the Kasino. You may want to enjoy the rollers in the evening, as well. Many do. Yes, we have patrons who so appreciate the ideal conditions which we furnish for skating that they attend sessions, both afternoon and evening.

Theatre Voyons

The Olympic games shown at the Theatre Voyons are a real educator in pictures. Thousands of well trained athletes in the pink of condition make a showing that is impressive to the greatest degree. The American team shows up in just the way they have been showing up in past Olympic games—far in the lead.

WANT TO FEEL YOUNG?

It's Olive Tablets For You!

Beware of the habit of constipation. It develops from just a few constipated days, especially in old people, unless you take yourself in hand.

Coax the jaded bowel muscles back to normal action with Dr. Edwards' Olive Tablets, the substitute for calomel. Don't force them to unnatural action with severe medicines or by merely flushing out the intestines with nasty, sickening cathartics.

Dr. Edwards believes in gentleness, persistency and Nature's assistance.

Dr. Edwards' Olive Tablets oil the bowels; their action is gentle, yet positive. There is never any pain or griping when Olive Tablets are used. Just the kind of treatment old persons should have.

Take Olive Tablets mixed with olive oil and have no trouble with your bowels or stomach.

"Every little Olive Tablet has a movement all its own." 10c and 25c per box.

The Olive Tablet Co., Columbus, O.

MISS CONSTANCE JACKSON
Leading Woman With Drama Players, Who Is Seen at Her Best This Week

INTERESTING GAMES

Bowling Alleys Did a Rushing Business

THREE GAMES IN THE BARACA LEAGUE ROLLED

Two Good Games in the C. Y. M. L. League—V. M. C. I. Rollers Are Busy

Three interesting games in the Baraca league series were rolled on the Crescent alleys last evening. The teams representing the Calvary Baptist, The St. Paul M. E. and the Immanuel Baptist churches were the winners.

The Cubs and Athletics of the Concord league met on the Y. M. C. I. alleys and the former won three strings and the total.

Teams Two and Three in the C. Y. M. L. bowling league won from Teams Four and One on the alleys last evening. Four men played on each team and some good scores were put up.

The T. and S. team won all the points from the Mt. Groves last night.

The Y. M. C. I. bowling team won from the Woodrow Wilsons in an interesting game on the Crescent alleys last night. The scores:

CALVARY BAPTIST

Myrick	88	91	96	275
Davis	100	86	100	286
Moody	86	85	87	258
Perrin	98	99	89	286
Kennedy	103	86	100	299
Totals	475	415	482	1405

TRINITARIAN CONGREGATIONAL

Trumbell	87	84	92	263
Barlow	82	89	83	254
Jeyes	80	90	79	249
Libbs	101	99	72	282
Brown	92	107	74	273
Totals	445	469	407	1321

FIRST BAPTIST

	1	2	3	Ttl
Johnson	88	88	85	261
Willis	85	91	109	285
Davis	83	85	89	257
Chapman	89	102	103	301
Bowen	93	85	92	270
Totals	438	461	478	1377

ST. PAUL'S M. E.

Bart	99	110	87	296
Saunders	78	89	89	256
B. Richardson	97	110	98	305
J. Richardson	92	82	95	269
Sub	85	85	85	255
Totals	449	476	454	1379

HIGHLAND M. E.

	1	2	3	Ttl
Hathwaite	71	82	85	241
Maguire	88	79	77	235
Kilpatrick	78	84	79	241
Leach	77	94	80	251
Hofgate	78	73	87	238
Totals	393	412	404	1209

IMMANUEL BAPTIST

J. Pauly	69	71	79	219
E. Kite	72	90	90	252
A. Pauly	91	93	71	255
W. Pauly	78	86	77	241
S. Whitlock	87	88	82	257
Totals	397	428	399	1224

CUBS DEFEAT ATHLETICS

CUBS

	1	2	3	Ttl
Eastham	84	90	96	272
Clark	92	93	82	267
Donnelly	86	78	89	253
Griffiths	77	97	82	256
Burns	91	80	100	271
Totals	432	438	449	1319

ATHLETICS

O'Keefe	78	84	89	251
Elmwral	83	82	79	244
Forbes	88	92	103	283
Kennedy	72	76	80	228
Galvin	77	78	82	237
Totals	398	412	433	1243

Y. M. C. I. LEAGUE

TEAM ONE

	1	2	3	Ttl
W. Sullivan	74	68	81	223
F. Welch	77	80	79	236
G. Royal	84	70	75	229
C. Smith	89	88	77	254
Totals	324	306	312	942

TEAM THREE

McCann	86	83	77	246
Hurley	57	73	86	216
Halloran	67	76	77	220
P. Royal	91	90	93	274
Totals	301	322	333	956

TEAM TWO

	1	2	3	Ttl
Lannon	81	68	83	232
Ford	76	94	101	271
G. Randall	88	93	82	263
McDermott	80	73	81	234
Totals	325	328	347	1000

TEAM FOUR

Vaughn	62	69	92	223
C. O'Neil	76	75	89	240
Murphy	83	86	75	244
Flemings	81	85	97	263
Totals	302	315	353	970

T. & S. TEAM WINS

T. & S.

	1	2	3	Ttl
C. Farrell	99	103	87	289
Michaud	83	86	82	251
A. Jordan	100	82	86	268
H. Halfkenny	83	87	87	257
McDermott	84	98	96	278
Totals	449	456	438	1343

MT. GROVES

W. Silcox	80	76	81	237
Crowe	85	91	87	263
S. Silcox	80	101	92	273
B. Silcox	90	90	80	260
Fortier	80	87	85	260
Totals	415	445	425	1285

WOODROW WILSONS LOST

WOODROW WILSONS

	1	2	3	Ttl
Concannon	118	102	85	305
Perrin	97	84	91	272
Quigley	83	82	93	258
Fisher	77	83	98	258
Bowers	95	105	81	281
Totals	470	456	448	1374

Y. M. C. I.

Martin	81	125	88	294
Whalen	119	87	110	316
Johnson	82	104	92	278
T. Kelley	73	104	112	289
Coleman	89	99	91	279
Totals	444	519	493	1456

SUGAR BOWL

As Great a Menace to Health as Any Anarchistic Bomb Ever Hurled, According to Surgeon General Blue

WASHINGTON, Nov. 27.—Loaded with white squares, heavily germ encrusted, the restaurant sugar bowl is as great a menace to health as any anarchistic bomb ever hurled. Holding this opinion Surgeon General Rupert Blue of the public health service declares that proprietors of public eating places should compel their customers to use sugar tongs in removing the sugar in place of fingers.

"Persons with tuberculosis and other contagious diseases," said Dr. Blue today, "are liable to transmit their maladies to others when thus putting their fingers into the bowl. If the open sugar bowl and loaf sugar were abolished it seems that a great source of danger would be done away with."

ONE DOSE RELIEVES A COLD--NO QUININE

Papes's Cold Compound cures grippe in a few hours

You can surely end Grippe and break up the most severe cold either in head, chest, back, stomach or limbs, by taking a dose of Pape's Cold Compound every two hours until three consecutive doses are taken.

It promptly relieves the most miserable headache, dullness, head and nose stuffed up, feverishness, sneezing, sore throat, mucous catarrhal discharges, running of the nose, soreness, stiffness and rheumatic twinges.

Take this wonderful Compound as directed, without interference with your usual duties and with the knowledge that there is nothing else in the world which will cure your cold or end Grippe misery as promptly and without any other assistance or bad after-effects as a 25-cent package of Pape's Cold Compound which any druggist can supply—accept no substitute—contains no quinine—belongs in every home. Tastes nice.

We Give "S. & H." Green Trading Stamps

100 S. & H. Green Trading Stamps Free

A Chance For All to Fill Their Stamp Books and Get Their Holiday Presents Free. See Special Combination Sale

WE GIVE S. & H. GREEN TRADING STAMPS—ASK FOR THEM

COMBINATION SALE

100 S. & H. STAMPS WITH ONE DOLLAR PURCHASE

1 lb. Sultana Coffee	30c
1-2 lb. 50c Tea, any kind	25c
1 can R. & R. Plum Pudding	23c
1 jar A. & P. Jam	15c
1 pk. A. & P. Corn Starch	7c
	$1.00

156 MERRIMACK STREET — THE GREAT ATLANTIC & PACIFIC TEA CO. THE LARGEST GROCERY HOUSE IN AMERICA 4000 STORES. — 158 MERRIMACK STREET

We Give "S. & H." Green Trading Stamps

MANY ODD CHARACTERS

At Masquerade in Lincoln Hall Last Night

One of the prettiest character parties that Lowell has seen for some time took place last night in Lincoln hall, under the auspices of the Masqueraders. The majority of the young people were present in costume and presented a very pretty as well as an odd appearance as they glided over the floor in the various dances.

The grand march started shortly before nine o'clock and Floor Director Edward F. Quinn and Miss Myrtle Dunfey were the leaders. This was the

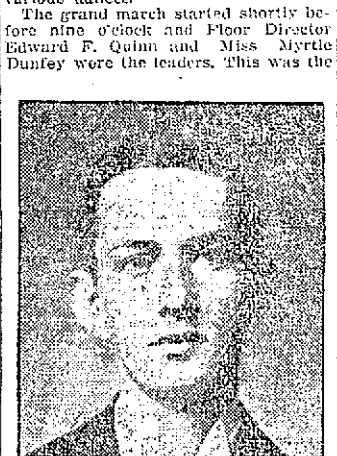

EDWARD B. QUINN
Floor Director

feature of the evening. Can you imagine seeing the devil walking arm in arm with a princess, a swarthy pirate with a baby doll, an unspeakable Turk talking earnestly to a fair country miss and an Indian squaw prancing along at the side of Uncle Sam, or better still a real Yiddisher coon? Well, that is the story of the grand march of last night and the above are only a few of the many characters, both historic and modern, which were represented.

After the march general dancing began. The dancers were all masked and it was next to impossible to distinguish one's partner. Every now and then one would smile and bow to a supposed friend only to find a short time afterward that the person was not known to him or her. The unmasking at intermission was a happy feature and there were many surprises as the boys and girls discovered who were their dancing partners of the evening.

Mr. Quinn, the floor director, conducted the affair in a most pleasing manner and the way in which he led the grand march with Miss Dunfey was most commendable. The officers of the character party were as follows:

General manager, Carl L. Braun, Jr.; assistant general manager, Benjamin L. Benoit; floor director, Edward F. Quinn; aids Elton A. Swanson, Walter J. Gunston, Joseph A. Landry, Raymond E. Walker, Joseph F. Whiteley, Robert Breckenridge.

Refreshments were served during intermission.

NARROW ESCAPE

UNDERTAKER BILODEAU AND FAMILY NEARLY ASPHYXIATED

House Was Filled With Coal Gas and a Physician Was Summoned—All Will Recover

Undertaker Napoleon Bilodeau and his family consisting of his wife and four children had a narrow escape from being asphyxiated by coal gas last night, and had it not been for the fact that Mr. Bilodeau awoke at four o'clock this morning, the entire family might have been suffocated.

According to Mr. Bilodeau's story he retired last night at his usual time but before going to bed he put some coal in his stove, closed the damper and opened the little door in the front of the stove. He retired shortly after his family and was soon sound asleep. At 4 o'clock this morning he awoke with a severe headache. He tried to awaken his wife, but the latter was unconscious.

He got out of bed as best he could and immediately found that the house was filled with gas. He quickly opened the windows and summoned a physician. When the latter arrived it was found that the four children were also in a bad condition. However, they were all revived and with the exception of Mrs. Bilodeau, who is forced to remain in bed, all the others are none the worse for their experience.

BOOTH'S HYOMEI

Breathe it for Catarrh—Physicians Prescribe It and Pharmacists Recommend It

Quickly Clears Stuffed-Up Head and Stops Snuffling and Hawking

In the morning, shortly after you awake. Dear reader, do you have to hawk and strain to get that stubborn piece of mucous out of your throat?

Get rid of catarrh now; it will grow worse as you grow older. One day of breathing pleasant, healing HYOMEI (pronounce it High-o-me) the guaranteed catarrh remedy, will give you such wonderful relief that you will wonder why you doubted the statement that Booth's HYOMEI would end the most aggravating case of catarrh.

A hard rubber pocket inhaler and a bottle of HYOMEI with simple instructions for use is $1.00. This is called the HYOMEI outfit. If one bottle does not banish your catarrh, you can get another for only 50 cents. Thousands use it for coughs, cold and croup. Sold by Carter & Sherburne and druggists everywhere.

COAL

All sizes—the best that money can buy, at lowest market prices. Prompt delivery; no waiting now, as we are up to our orders.

Mail and Telephone orders will receive immediate attention.

JOHN P. QUINN

OFFICE AND YARDS, GORHAM AND DIX STS.

Tel. 1180 and 2480; when one is busy, call the other.

P. S.—We are not yet in a position to deliver any coke.

MARJORIE DID AWAY WITH PANES

Woman Arraigned in the Police Court for Demolishing Window Glass—Was Fined $10

Moise Savignac, who appeared in the police court this morning had quite an array of charges against him. The first was one of drunkenness, to which he pleaded guilty; next in line came a statement that he had stolen a coat valued at $20 from one Charles H. Thibbetts, and to this also the prisoner nodded unwilling assent; but when it was said in a second count of larceny that he appropriated a coat from Malvina Rivers, Moise renegged and sang "Not guilty." Evidently he knew when he had enough and he draw the line. The case was continued until Saturday and he was held in $300.

"Pane Killer"

Marjorie Martin was charged with performing a forceful operation which resulted in the disappearance of three panes. Now Marjorie was not a female surgeon and the panes which she eliminated from integral existence were set in the window of a house and cost one dollar per pane, so the charge read.

The woman admitted breaking one of the windows but did not like the idea of being accused of smashing the entire three and she did not hesitate to tell the court the same. A plea of not guilty was entered for her. Her step-son was placed on the stand and told the following story: The woman he said, came to the house and demanded to see her husband, who is none other than the father of the witness. When her husband did appear it was to take her by the collar and gently but firmly show her the way out. Then, said the witness, Marjorie did become exceedingly angered and picking up stones did demolish three panes of glass in the windows of the house, which by the way is the property of a Charles L. Green.

This story was in part corroborated by another inhabitant of the same house who was present at the time and witnessed the occurrence.

The prisoner when sworn in was asked if she had any witnesses. She replied: "No, sir; I am all alone; all the witnesses are against me." This mournful statement was punctuated with a prolonged and expressive sigh. Marjorie had quite a revised edition of the story told by the other witnesses. She said that she had gone to the house accompanied by her husband and that he had told her in no gentle language that he had another woman there whom he liked better than his esteemed wife. She said that she broke one window with her fist and did not use stones. A former witness had in his pocket what he claimed to be one of the stones and this he exhibited to the court. It measured approximately one square inch.

The prisoner was fined $10 and warned to keep away from the house and to keep peace.

In Court With a "Bun"

Martin Prybyla, who when he appeared in the court yesterday charged with drunkenness was carrying internally quite too large a cargo of intoxicants, had to be taken down stairs and allowed to recuperate. He sailed into the court room again this morning and his condition was much improved. He paid $6.

Thirsted for Blood

Peter Richards and Oscar Jones were arrested last night in a First street saloon. The officers testified that the two men were in the best of spirits, in one sense of the word, but they very much desired to fight. This little event cost them $10 each in court this morning.

And a Few More

Morris Hennessy and William Lynch were each fined $6 for second offenses of drunkenness. John Hickey appeared again today after being released only a few days ago. He won a trip to the state farm. There were a couple of first offenders who added to the court's finances.

Lowell High School Team Will Close its Season With Rock Ridge Academy Tomorrow Morning

THE LOWELL HIGH SCHOOL FOOTBALL TEAM
Top row left to right, Brunelle, Cawley, (Capt.) Bailey, Snyder.
2nd row, left to right, Trull, Mochrie, Gill, Bennett, Spalding, Cullen and Carter.

Tomorrow morning on the Washington park gridiron, the Lowell High school football team will conclude a most successful season with a contest against the Rock Ridge Academy eleven. This game should prove to be one of the fastest yet seen as the Rock Ridge school will be represented by its regular men.

Leggat, a former Lowell high star, is a chief mainstay of the visitors, playing in the position of quarterback and local fans should welcome the opportunity of seeing the well known athlete in action after a long absence. The Rock Ridge boys have also enjoyed a most successful season and have met some of the leading elevens. Lowell will be represented by her regulars also and this struggle will without doubt be clean and fast throughout.

Lowell High has indeed had a successful season and the only stains on her record were placed there by Manchester and Haverhill High schools and both of these were given a hard fight for their victory. The strong Lawrence Academy team, although they managed to score on the local players, nevertheless were decidedly outclassed in snap and speed by Coach Mahony's men.

The school teams of greater Boston appeared at Washington park and not one of them was able to cross the goal line of the home eleven. These Boston elevens were much praised and came here with wide reputations. They were the easiest opponents which Lowell experienced during the entire season. Haverhill was the biggest enemy in the way of the championship and she certainly earned the victory which she wrested from the boys from the Spindle City. That game was the best of the whole year and both sides made a gallant fight. It was however, Lowell's misfortune to weaken in the first period and allow their goal to be crossed. That, too, was the only score of the game.

Tomorrow the game will start at half-past ten and it will constitute the last opportunity which local gridiron fans will have of seeing the High school warriors in action for another season.

THE PAROCHIAL SCHOOLS

Hold Thanksgiving Day Exercises

EXCELLENT PROGRAMS GIVEN BY PUPILS

Several Societies Will Attend Memorial Services in the Catholic Churches Tomorrow

Thanksgiving day exercises were held in several of the parochial schools today, while the pupils of others will have entertainments tomorrow. All the schools closed after today's sessions and will not reopen until Monday, giving the pupils a two days' vacation.

In St. Michael's school the exercises were held this morning, and at St. Patrick's boys' school a program appropriate for the occasion was given this afternoon. At the Immaculate Conception school exercises were held, while tomorrow the pupils of the Sacred Heart school will attend an entertainment in the school hall.

At St. Michael's school the program was an excellent one and was greatly enjoyed by all. All the pupils attending the school assembled in the hall and were addressed by Rev. Fr. Shaw, pastor of the parish. He told of the significance of the day and congratulated the children on the excellent program selected for the occasion. The other clergymen of the church were present as well as the sisters, under whose direction the entertainment was given. The program was as follows:

Song, Over the River.....First Grade
Recitation, Pilgrim Lads and Lassies, First Grade
Song, Thanksgiving Day, Second Grade
Recitation, One Thing I'm Thankful For ..... Second Grades
Song, Hurrah for Thanksgiving, Third Grade
Recitation, So Did I.....Third Grade
Song, Sowing the Seeds, Fourth Grade
Recitation, God's Gifts in Nature, Fourth Grade
Song, All We Have is God's Alone, Fifth Grade
Recitation, Landing of the Pilgrims, Fifth Grade
Song, God Our Father Loves Us, Sixth and Seventh Grades
Recitation, Gather Autumn Treasures, Sixth and Seventh Grades
Song, Praise the Lord, Eighth and Ninth Grades
Recitation, Why We Offer Thanks, Eighth and Ninth Grades
Hymn, Holy God, We Praise Thy Name ..... School

At St. Patrick's boys' academy an excellent program was given by the pupils at 2.30 o'clock this afternoon. The exercises were held in the school hall and were enjoyed by a number of invited guests as well as the Xaverian brothers, and all the pupils of the academy. The entertainment was arranged by the brothers, and the successful manner in which it was given was very pleasing to the directors. The complete program was as follows:

Opening chorus, "America," School.
Reading the President's Proclamation, John T. Manning.
Soprano solo, "Queen of the East," Peter Kane
Dialogue, "Thanksgiving in History," Fifth Grade Boys.
Recitation, "The Pilgrim Fathers," Daniel O'Connor.
Chorus, "The Star Spangled Banner," School.
Recitation, "Richelieu's Defence," William Higgins, Seventh Grade.
Essay, "Thanksgiving," Edward Saunders, Eighth Grade.
Tenor solo, "In the Vale of Dreams," Edward Connolly.
Recitation, "How Bonnie's Prayer Was Answered," John Miskell.
Remarks, Rt. Rev. Mgr. William O'Brien, P. R.
Closing chorus, "Holy God, We Praise Thy Name," School.
Accompanist, William P. McCarthy.

Memorial Masses

There will be a high mass of requiem at the St. Peter's church tomorrow morning at 9 o'clock for the deceased members of the Mathew Temperance Institute. The members of the institute will meet at their rooms in Dutton street and march in a body to the church.

At the Sacred Heart church at 9 o'clock the members of the Holy Name society will assist at a requiem mass to be sung for the repose of the souls of their departed members. A meeting of the society will be held at 8.30 o'clock and arrangements for the attendance at mass will be completed.

A memorial mass for the repose of the souls of the deceased members of the Holy Name society of St. Michael's church will be sung at the church at 8 o'clock tomorrow and the members of the society will assist at the services.

Offer Use of Hall

The Mathews have offered the use of their hall gratis to the clergymen of St. Jean Baptiste church for the celebration of masses during the temporary suspension of services in that church caused by the recent fire.

Associate hall, tonight, Y. M. C. I.

Bynon's Market

319 BRIDGE ST. TEL. 2600

Clover Leaf Creamery Butter.....33c
Corn Beef, lb. 8c, 10c
Cabbage Free
Fresh Killed Chicken, lb.....25c
Fancy Green Mountain Potatoes, pk.. 22c

We carry Reed's celebrated Sugar Cured Ham and Bacon. Hatchet Brand Canned Goods, Peas, Corn, Tomatoes, Salmon. Try our Hatchet Brand of Coffee. Money refunded if it does not please.

Sugar, 5½c lb. $5.25 per hundred.

EGGS IN STORAGE

It is Said 1,447,000,000 Are Held in Storage Warehouses in New York and Vicinity

NEW YORK, Nov. 27.—Although eggs of various grades are selling in New York at prices ranging from 65 cents a dozen for strictly fresh down to about 38 cents for the cold storage variety, an official report made public today shows that more than 1,447,000,000 eggs are being held in storage warehouses in New York and vicinity.

JOE MANDOT

Is a 10 to 7 Favorite in His Bout with Joe Rivers Tomorrow Rivers in Better Condition Than Ever Before

LOS ANGELES, Nov. 27.—Although Joe Mandot is a favorite of the betting at odds of 10 to 7 over Joe Rivers in the Thanksgiving day fight here it was predicted that there would be little choice between the two lightweights tomorrow. Those who have watched Rivers in his preliminary work assert that he is in better condition and faster than ever, although some say he shows erratic judgment of distance. Those in Mandot's camp seem confident of his success.

Y. M. C. A. Conference

LOS ANGELES, Nov. 27.—The international Y. M. C. A. conference scheduled to be held in Los Angeles next year will be held in Cincinnati instead. According to the announcement of Secretary Luther of the local Y. M. C. A. Los Angeles will get the next one, to be held in 1915. By the regular order the next conference would not be held until 1916 but the change was made in order that it might be held simultaneously with the exposition on the Pacific coast to celebrate the opening of the Panama canal.

Thanksgiving refined Sweet Cider and Red Popcorn. Boyle Bros.

Annual Banquet

The members of the Centralville Social club will observe Thanksgiving with their annual banquet, which will be held in the club rooms in Lakeview avenue this evening. The meal will consist of a turkey dinner and will be served at 12 o'clock and will be followed by speeches and an entertainment program.

Y. M. C. I., Associate, hall, tonight.

IS M. DENEHAN ALIVE?

A Relative in Brooklyn Wants to Locate Him

CONTRACTORS MUST GET PERMITS

Before They Start Work, is Commissioner Cummings' Announcement Today

Mayor O'Donnell has received a letter requesting information concerning one Michael Denehan. He is the son of Thomas Denehan, whose people were employed in the Merrimack mills years ago. The letter is signed by Mrs. Mary Boylan, of 147 Foxall street, Brooklyn, N. Y., and she says that Mrs. Mary Boylan, the only relative of the Denehans lives in Brooklyn and would be glad to know if Michael Denehan or any of his folks are living in this city.

About Building Permits

"Builders in this city," said Commissioner Cummings, this forenoon, "have been in the habit of starting to build before asking for a permit. This is an old custom and I am determined that it shall be stopped. There have been cases of buildings that were well under construction before the permit to build them had been applied for. The next builder who starts to build before making application for a permit will hear from this department. I am not in sympathy with the present building ordinance and we are going to try and draft a new ordinance that will be more simple and easier of comprehension than the present ordinance; an ordinance that one can understand without the use of a diagram. The proper parties to draft the ordinance, I think, would be the superintendent of lands and buildings, the chief engineer of the fire department, a representative of the insurance companies, a representative of the builders' exchange and a representative of the building trades council.

Election Expense Accounts

The election expense accounts filed at the office of the city clerk since the last were published are as follows. George H. Brown, for advertising, $144.20; James C. Riley, for advertising, $38.25, for distribution of cards, 50 cents.

Those Christmas Seals

No doubt you have heard all about the Christmas seal. Fancy placards telling all about them are distributed in various places. A very elaborate one occupies a very conspicuous position in the board of health office and the purpose of the Christmas seal is well explained. You are informed that they will not carry any kind of mail but that any kind of mail will carry them. The seal costs one cent each, and every one you buy helps in the fight against tuberculosis.

City Hall Closed

Everything was very quiet at city hall today, and as has been the case since the primaries the chief topic of conversation has to do with the coming election. Everybody is guessing who will "get there" and who will be the high men. City hall will be closed all day tomorrow.

Marriage Intentions

Nov. 26—Thomas A. Gearin, 20, cutter, Dracut, Mass., and Mary Parent, 18, winder, 603 Lakeview avenue.

William C. Grant, 28, baker, 83 Third street, and Alice Bentley, 20, clerk, 824 Bridge street.

Nov. 27—Arthur Elvin Pearl, 30 (divorced), woodworker, and Azara L. Morrill, 18, at home, South Billerica, Mass.

Thanksgiving refined Sweet Cider and Red Popcorn. Boyle Bros.

HIS HEART SEWED UP

Patient Lived Six Hours After Operation

ST. LOUIS, Nov. 27.—Jas. Morrissey, a watchman at the Hotel Jefferson, lived six hours after a knife wound through the heart had been sewed with 10 stitches at the City hospital.

In an effort to save Morrissey's life, Dr. Willis Young of the visiting staff of the City hospital performed the rare cardiac operation while the heart, held in forceps palpitated outside the chest cavity.

The operation lasted for half an hour, the organ being exposed beating to the gaze of the attendants. Morrissey was stabbed by a negro, who was arrested.

The operation performed by Dr. Young was, in many ways, the most remarkable ever performed at the city institution. The wound entirely through the heart and three-fourths of an inch in width, made instant action imperative when Morrissey was brought to the hospital. The surgeon cut through three ribs over the heart and broke them back in a flap.

An assistant lifted the heart with a pair of forceps and while the organ was held outside the chest cavity Dr. Young took the necessary stitches.

There have been only four cardiac operations at the City hospital. The patients have died in each case. Only about 20 cases are on record where such operations have been successful.

Come and enjoy yourself at A. O. H. hall, Thursday night.

Basketball Rules

NEW YORK, Nov. 27.—The collegiate basketball rules committee will hold its annual meeting for the interpretation of the rules here on Friday. The plan was adopted by the rules committee several years ago and was such an unqualified success that each year it has been broadened in scope.

GETS AN INJUNCTION

Melrose Photographer Accuses His Wife

OF TRYING TO DESTROY HIS BUSINESS

He Says She Is Trying to Deprive Him of Means of Making a Living

BOSTON, Nov. 27.—Claiming that his wife, Bethesda K. Shepherdson of Worcester, from whom he has been separated, is trying to oust him from the property he deeded to her in trust 11 years ago, and which he has since improved with the proceeds of his business, Abner E. Shepherdson, a Melrose photographer and portrait painter, brought a bill in equity in the East Cambridge court yesterday. Harland Low of Boston, to whom Mrs. Shepherdson is said to have leased the property, is also named in the bill. A temporary injunction was granted by Judge Hitchcock.

Shepherdson in his complaint says that on July 18, 1901, he bought a house and lot in Melrose, and later two adjoining lots, on one of which he built a studio for the conduct of his business. The title to the property, he declared, passed to his wife in trust, with the understanding that it was to be held and used for their mutual benefit. Money he had inherited and the proceeds of his business, he avers, went to improve the property, until now it is worth $12,000, and is clear of debt, with the exception of a first mortgage of $1700 and a second mortgage of $400.

On June 12, 1912, the plaintiff declares, he and his wife mutually agreed that they could not live together in peace and harmony, and on the advice of counsel, and with the consent of the court, decided to live apart. At the time, he says, his wife agreed to take $6000 for her interest in the property and return the title to him, but he found it difficult to obtain a mortgage, and his wife, as a temporary settlement, agreed to take $25 a month for her support until she could receive her full share.

Now, Shepherdson declares, his wife has executed a lease of the property to Harland Low of Boston, and has ordered him to leave the premises against his rights and at a great hardship to the business he has built up in Melrose.

COURT FINDS NO LIBEL

In Printing Wrong Picture in Paper

WORCESTER, Nov. 27.—The printing by a newspaper of a picture of one person with the name of another person under it and branding the picture as being a likeness of the second person is not a libel, under a decision handed down by Judge Marcus Morton in the superior court today. He sustained the demurrer of the Post Publishing company of Boston to the action brought against it for libel by William J. Healey of Worcester.

The plaintiff claims that the Boston newspaper published his picture in connection with an automobile accident, a joy ride that ended fatally at Lake Quinsigamond in July, 1910. Alleging that the picture was of himself, and was labelled as being that of Stanley Taylor, who was killed in the accident, Healey brought action for libel.

The defendant alleged that no libel was intended, and that publishing the picture in the manner alleged by the plaintiff does not constitute a libel. Judge Morton sustained the demurrer.

John F. McGrath, counsel for the plaintiff, said he had not decided whether the case would be carried to the supreme court. During the hearing Judge Morton expressed the wish that some decision might be made that would definitely settle what measure of control a person has over the use of his photograph, and whether or not there is ground for action in the unauthorized use of a picture.

The plaintiff in this case was in no way connected with the taking of the automobile nor with the joy-riding party.

Turkey Special Train

JERSEY CITY, Nov. 27.—The turkey special, a train of 34 cars containing provisions for 55,000 Thanksgiving tables, reached here last night from Tennessee and practically all the birds will be sold on the New York markets before sundown. The shipment is the largest single consignment of the birds ever made.

Y. M. C. I., Associate, hall, tonight.

President Elect Woodrow Wilson is Quite Comfortably Located in His Cottage in Bermuda

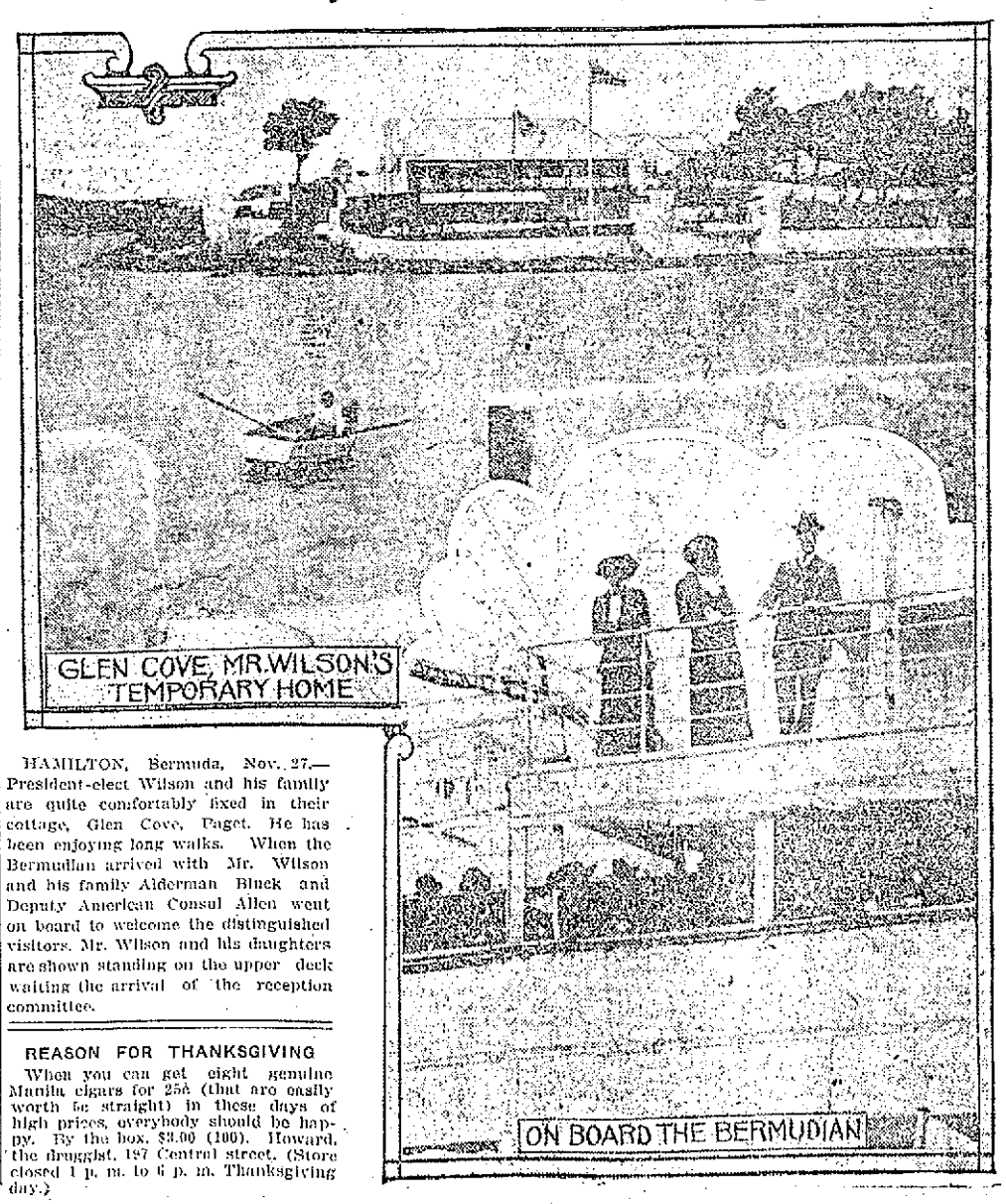

HAMILTON, Bermuda, Nov. 27.—President-elect Wilson and his family are quite comfortably fixed in their cottage, Glen Cove, Paget. He has been enjoying long walks. When the Bermudian arrived with Mr. Wilson and his family Alderman Black and Deputy American Consul Allen went on board to welcome the distinguished visitors. Mr. Wilson and his daughters are shown standing on the upper deck waiting the arrival of the reception committee.

REASON FOR THANKSGIVING

When you can get eight genuine Manila cigars for 25c (that are easily worth 5c straight) in these days of high prices, everybody should be happy. By the box, $3.00 (100). Howard, the druggist, 197 Central street. (Store closed 1 p. m. to 6 p. m. Thanksgiving day.)

COAL

Avoid the rush of the first cold snap. Heed the warning and do not take chances of undoubted discomfort later. We can fill all orders promptly now with any size coal you may require.

Wm. E. Livingston Co.

15 THORNDIKE STREET

Tel. 1550 Established 1828

THE SUN'S DAILY PICTURE PUZZLE

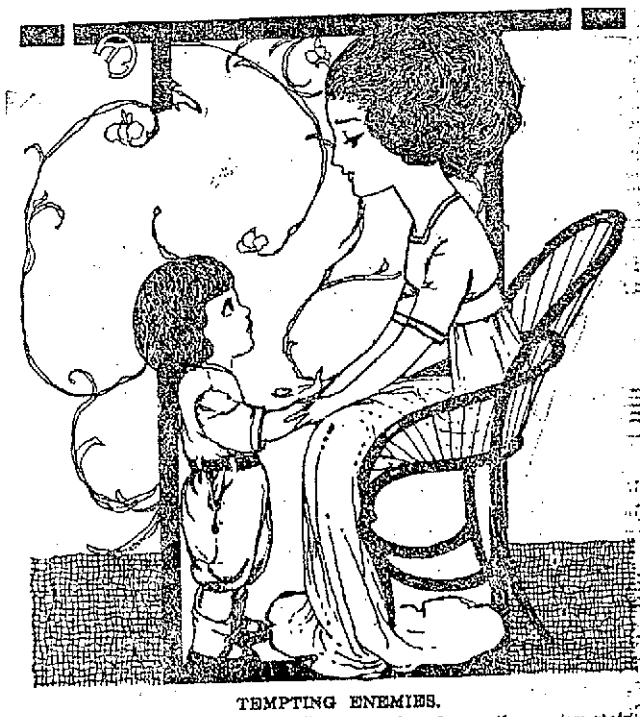

TEMPTING ENEMIES.

"Be careful, Willie, what you eat,"
Says ma. "Now, dearest, do.
You know mince pie and turkey meat
Are enemies to you."

But when I pass the pantry stair
And see them on a shelf,
I love my enemies for fair—
Yes, better than myself.

Where is a turkey?

ANSWER TO YESTERDAY'S PUZZLE.

Left side down between men.

LATEST DESIGNS IN WOMEN'S WEAR

THE SUN FASHION PAGE

FEMININE HINTS AND NOVELTIES

DRESSING THE PART AT FIFTY

The Mature Woman's Evening Gown Must be Rich, Not Dainty

This is the Age when Charm and Grace Count Most

Simple Frocks Better than Blouses and Skirts

Extreme Styles must be Modified for the Older Woman

The Becoming Hat of Paramount Importance = Boots and Gloves As Youthful As One Pleases = Rich Fabrics and Subdued Tones the Older Woman's Wise Choice = The Coiffure

FIFTY is not old in these days when no woman thinks of "old age" as anything under eighty or ninety, fifty is really little more than the half-way point. But neither is fifty young. At thirty, even at forty a woman may contrive to keep up the semblance of youth, by her manner of dress, by her movements and actions and by innocent—or less innocent—artifices of the toilet; but at fifty she must yield to the inevitable and it is a wise woman who yields gracefully and makes charm her winning card instead of physical attractiveness. At forty her intellectual powers are at their best, her interests are keen, her sympathies are—or should be—broad, the enjoyments of life in the way of music, books, art, the drama, travel, and the like, are all for her, and she is not yet so lost to feminine coquetry that matters of dress have not still a zest.

Breeding, intelligence, sympathy, charm—these and not physical attributes, are the qualities that make the woman of fifty adorable and at this halcyon age one may at last relax and be gloriously one's self. No more striving to look younger than one knows one is; no more worrying about one's hats, gowns and wraps—lest they be "too old," setting one in the ranks of the middle aged instead of the ranks of youth; no more being bored by things that have lost their interest, lest one be accused of the attitude of the middle aged. One is fifty and admits it, youth is past, but there is a long time ahead to enjoy the things that make the world worth while and, unhampered longer by a strenuous effort to be youthful, one may have as glorious a time as one pleases, just being one's self.

Present Fashions Kind to Middle Aged Women.

The draped skirts, graceful, not too severe coats, flowing wraps and moderate hats of the moment are especially becoming styles to women past first youth. Severe effects of all sorts should be avoided after forty. The mannish tailored coat, heavy soled tramping boot, boulgee shirt with four-in-hand tie and mutilated soft felt hat are all very well for the fresh young girl to whose rosy prettiness this rigid garb lends a certain picturesqueness; but such raiment on a woman over forty makes her look like a militant suffragette and robs her of every atom of grace and charm. Soft colors, soft, gracious lines and soft, rich fabrics are the requirements of the older woman; and never did current styles fit in more perfectly with middle aged needs than they do now.

The tailored street suit, for instance, that is pictured on today's page—could anything more graceful, more charming and more appropriate to its fifty year-old wearer be conceived? The suit is made of plum colored broadcloth and though the lines are in perfect accord with the modes of the moment, they are not extreme in any way. The coat is loose and graceful and the wide, low collar and flat revers of silk give a touch of grace and dressiness, and also soften the effect at the neck. Most well dressed women of fifty or thereabouts prefer the three-quarter sleeve under which a long-wristed glove is drawn softly over the arm. Such sleeves are much more becoming than long, rigid coat sleeves that meet a short glove—especially when the figure is not slender and youthful. The loose, three-quarter sleeve gives a wrap suggestion to the coat and is moreover, much easier to draw on and off than the long, close-fitting coat sleeve. Gloves of embroidered silk which come in a lustrous texture heavy enough for winter wear with a muff, are worn with these open sleeves for they are easier to draw on and off quickly than long-wristed kid gloves.

About Colors.

Every woman past forty-five has an instinctive knowledge that the bright colors of youth are not for her. Too often she makes the mistake of going to the other extreme and elects to wear dull, lifeless hues or assumes economical black for the residue of her natural existence. New black may be interesting or non-interesting, according to what its fabric is, and how that fabric is fashioned. It has to be very interesting indeed to look well on the woman whose natural physical charms have faded, yet it is the standby of most aging women because it offers an easy solution of the troublesome color problem and because it is so economical.

There are many shades which are very becoming after fifty but they are not the vivid shades that make for smartness and chic in youth. Cerise should be avoided as the plague—bright greens also. Likewise yellows and browns. After the hair has turned gray brown should not be worn at all, although the woman who has brown eyes and dark brows may sometimes venture upon pale yellows. Old blues are becoming; prunes and plums are almost invariably so and there are certain shades of rich, soft green which are charming, when used sparingly. A very smartly dressed woman in the Astor corridor the other afternoon wore a tailored suit of black and white striped serge, the white stripe but a suggestion on the black surface, and with this black and white suit went a black and white chiffon blouse, white gloves, trim patent leather boots with buttoned cloth tops—and a black velvet toque with a willow green ostrich feather at one side. That one touch of green, cool and subdued though the color was, made the whole costume individual and chic and the pretty green feather harmonized well with the iron gray hair and dark eyes of its wearer.

The color standbys of the woman over fifty, however, are black and white—a very different matter from all black, and certain shades of gray. Smoke and pearl grays are usually flattering to middle age. Gun metal is always distinguished when represented in handsome materials. Taupe is possible sometimes, and when the complexion is still fair and the hair gray or white blue-lavenders may be combined happily with the gray costumes. The evening gown pictured is a most distinguished harmony in gray, black and white tones, and while essentially simple in line, has the dignity and distinction that are proper. The trailing skirt is of black charmeuse and is gracefully draped about the feet the tip of a dainty black kid buttoned boot peeping from under the soft draperies. This question of length in the older woman's dress is a vital one. Too short a gown will rob the stateliest woman of dignity and after fifty all indoor and formal costumes should have skirts as long as can be worn with comfort. It is much better to have the gown drag all around and lift it slightly with the hand as one walks than to have it escape the floor by an inch or two—so far as grace and dignity are concerned.

Coiffure an Important Consideration.

The hairdressing pictured with this evening gown for a woman of fifty is worthy of note. It is perfectly simple in arrangement yet is in reality most exquisitely arranged—as the older woman's hair must be to get a graceful effect. Gray hair is seldom as plastic as more youthful hair. It crimps and frizzes instead of waving softly and it refuses to spring up fluffily, preferring to stick to the scalp or stand out in unpleasant strings or wisps. Frequent shampoos with a pinch of bicarbonate of soda in the water will help to keep the gray hair fluffy and lustrous—which means that the white threads are clean and gleaming—and daily brushing will reduce the obstinate locks to order and make them take the positions desired. After the hair has become gray powder may be used plentifully in it without showing and this helps to make it appear thicker and more fluffy. The coiffure in the picture has been well powdered and brushed and then turned over a soft natural hair rat all around without waving or curling. At the back is a large, soft Psyche knot matched to the natural gray hair and a jeweled comb.

Gowns and Blouses for Everyday Wear.

While the mature figure invariably looks better in a one-piece gown which gives unbroken lines, the blouse is the only alternative with a coat and skirt suit. Unless the woman of fifty has an extremely slender, youthful figure, she should banish the thought of separate white blouses, for no woman of middle age and enbonpoint can hope to be dignified, charming or graceful in a dark skirt and white waist. White may be added about the neck and down the front of the dark waist, however, and this is easy to accomplish just now when contrasting vests and neckwear are so fashionable. The separate blouse pictured on the seated figure shows how white can be combined with dark fabric very pleasingly. This blouse accompanies a coat and skirt suit of plum colored fabric, and the blouse of plum colored satin matches the fabric of the suit exactly. Stock collar, tiny yoke, revers and graceful jabot are of shadow lace, and the sleeve frills are also of this beautiful lace. A detachable collar of white crepe de chine may be removed when the blouse is worn under the coat, and smart bows and bands of black satin snuggle among the frills of lace on vent and sleeve.

The coiffure in this illustration is also worthy of note. The hair is softly waved and very simply arranged on top of the head, but it makes a charming frame for the face—a most important point when the face is no longer young.

Another illustration shows an admirable one-piece gown for everyday wear. This gown has simple, dignified lines and the materials are smartly and pleasingly combined. It will be noted that the skirt falls well over the feet and that at the top, the bodice is softened by a transparent yoke of fine white net. The woman past thirty-five is always very unwise to swathe her neck in dark colors—unless the fabric is airy and soft like malines, ostrich or fur. The trotteur gown pictured is of black with an embroidered epaulette of gray silk on the shoulder. This epaulette trimming lightens the black color and together with the gun metal buttons and steel trimmed belt gives the gown interest and style. The draped bodice over a sleeve and underbodice of black satin is an admirable notion.

Corsets, Boots and Hats of Paramount Importance.

Far more important than gown, suit or blouse is the corset that makes the foundation for the outer garment. Few figures at fifty retain the straightness and slenderness of youth and a really good corset will immeasurably increase the grace and distinction of the carriage without interfering with comfort in the least. If the pleasingly arranged coiffure is important indoors, the becoming hat is even more important for out-of-door wear—perhaps no item of the middle aged woman's dress is as important as her hat. There is no good reason why, at fifty, one should forsake the charms of the hat and take to bonnets or middle-aged toques that settle flatly on the head. Hats of the proper sort may be worn—just as long as there is a coiffure to support them; for one thing a hat must have to be becoming, and that is hair under it. The older women may not affect the picturesque and rakish styles of youth; her hats must have a certain dignity and some elegance and they must not be tipped too far forward, back or toward one side for dash, daring and jauntiness are things to be absolutely avoided. The velvet hat pictured has both dignity and elegance and is well suited to the woman of fifty.

Boots are another important consideration. They should be smart and trim—and they may even be coquettish and chic if one pleases, for a charming foot and ankle is the last beauty point that woman gives up, and there is no reason in the world why the woman of fifty—or even sixty should not wear dainty footwear indoors and out. Buttoned boots of satin or kid with high Cuban heels and turned soles are in best taste with formal gowns and for the street buttoned boots of dull calf or of patent leather with dull kid or cloth tops should be the choice.

The woman of fifty or thereabouts may wear jewelry of distinction, but she should avoid cheap ornaments. Handsome ear-rings are permissible; a brooch and an odd or individual lorgnette chain will add elegance and distinction to the dark costume.

PLAID SILK FOR THE LITTLE GIRL.

A SMARTLY dressed child lunching at one of the large hotels the other day wore a frock of black and white plaid taffeta in quite a bold plaid pattern. The plaid was used on the bias and the little frock had a pleated skirt and long waisted bodice separated by a softly knotted sash of black velvet ribbon. A big sailor collar of black satin covered the top of the bodice and over this was a smaller collar of very fine machine embroidery edged with cluny lace. Cuffs of the black satin with over-cuffs of embroidery finished a decidedly chic little frock.

The Out-of-Door Girl in Winter

AFTER all, there is nothing quite like a knitted sweater for all-round comfort. It fills the bill completely—so far as protection from the cold is concerned and it has a convenient way of snuggling under the arm or rolling itself nicely out of the way when not needed for immediate use which its would-be formidable rival, the Mackinaw, cannot hope to imitate.

Last spring everybody was prophesying that the Mackinaw was going to oust the long-beloved sweater from favor, but no such thing happened—the sweater was far too firmly established in feminine hearts to be banished for any other garment whatsoever and the dozens of delightful new sweater styles appearing this fall attest the continued popularity of these knitted garments.

A new arrival is the raw silk sweater, named the Gaby sweater after a popular little actress who visited New York last season. These silk sweaters are delightfully warm and they fit exquisitely, giving the figure beautiful trim lines. Sometimes two colors are combined, white and brown, blue and green or some similar combination, the contrasting shades showing in the ribbed weave when the sweater is stretched over the figure. These silk sweaters are also most convenient for wear under a motor coat, and they seem to take up no room at all, for all their warmth and cosiness. No fabric except fur or leather will really keep out the cold when motoring in winter time, and under the biggest, warmest worsted-woven coat a sweater is usually necessary for extra protection against searching winds. The pretty girls who are making ready to attend the big-football matches this month

A Motor Hood Becoming as Well as Cosy.

are providing themselves with knitted silk sweaters in their favorite college colors and if the day proves bright and sunny, the motor coat may be removed part of the time at the game so that the loyal colors may be seen.

Most sweaters intended for cold weather wear have now collars which may be turned up snugly around the throat. Two of the sweaters illustrated today have this arrangement. One is doublebreasted and buttons down the left side, a straight, deep knitted band encircling the throat. The sweater on the standing figure is a new model combining a comfortable V neck with a knitted hood and collar which may be drawn up when desired. After the hood has been adjusted over the head, a buttoned flap holds the crossed revers snugly over the chest and throat. This sweater has trim, well shaped proportions and the deep hem or border at the lower edge, slashed at the sides, adds a new trimming note.

The knitted motor hood accompanying the double breasted sweater is made of old blue worsted and is becoming as well as delightfully warm and cosy. It is lined with soft, old blue silk and is so shaped that it may be adjusted gracefully over the head, while the long ends twist about the neck.

"Rinkers" are worn by English girls for skating and all other winter sports. The rinker is a knitted sweater ribbed closely at the waistline and also at the hip so that it clings to the figure and emphasizes the curves of waist, bust and hip. It pulls on and off over the head and is slashed a little way down the front and closed with buttons. There is a trimness about the rinker which appeals to the English woman who adores anything that fits tight, but as yet the rinker has not become the vogue in America.

College and boarding school girls are wearing the plaided Scotch Mackinaws trimmed with fringe. These coats are made of Scotch plaid rugs and though a trifle too picturesque for street wear in the city, they are very attractive against a campus or country background. The Mackinaw is short and requires a warm skirt beneath it for winter tramping. The college maid scorns rubber overshoes, which really do take all the joy out of tramping, and wears sturdy laced boots of tan leather with broad, rather low heels and a sole that lifts the foot well above dampness. A new tan leather, much liked for all around out-of-door winter wear, may be cleaned with ordinary soap and water. The leather resists the water which removes every soil and stain spot from the surface without in the least injuring the color and luster. These boots come in the smart buttoned styles as well as in the heavy laced models for winter tramping in the country.

A Sweater with a Hood is the Ideal for Snappy Weather.

THE SUN CLASSIFIED ADVERTISEMENTS

TO LET

NICE SIX-ROOM COTTAGE TO LET at 2 Burnside ave. Rent $10. Inquire at 12 Livermore st.

8-ROOM COTTAGE AT 11 ENDICOTT st., Pawtucketville, to let; hardwood floors, open plumbing, steam heat, also large yard and hen coop. Apply at 16 Howard st.

ONE FURNISHED ROOM, TO LET; gas, hot and cold water; $2.50; at 124 Appleton st.

TO LET—AT 373 CENTRAL ST., house of 10 rooms and bath, suitable for boarding and lodging, newly painted and papered throughout; rent reasonable. Keys at 378 Central street.

FIRST CLASS BOARD AND ROOMS to let; steam heat; most desirable residential district in the city; one minute's walk from Westford st. car line. Inquire Mrs. Nettie Saunders, 68 Gates st. Tel. 2685.

TENEMENT OF FOUR ROOMS TO let at 216 Thorndike st. Apply Bennett Silverblatt, 71 Central st. Tel. 1833.

ROOMS TO LET, $1 PER WEEK, upward. Gallagher House, 22 William st.

FURNISHED ROOMS TO LET, WITH steam; also furnished rooms for light housekeeping, at 75 East Merrimack st.

STORE TO LET, CORNER OF JOHN and Merrimack sts. Inquire at The Lowell Five Cent Savings Bank.

HOUSE AT 815 MERRIMACK ST. TO let. Rent low, bath and furnace. Inquire C. A. Richardson at the Lowell Five Cent Savings Bank.

ROOM SUITABLE FOR BARBER shop or business office, to let, on second floor of the Harrington bldg., 53 Central st.

FREE TO THE SICK

It matters not the name of the disease you are suffering with, how many physicians you have taken treatment with, do not be discouraged. DR. TEMPLE'S TREATMENT WILL CURE YOU. Cancers, Tumors "606" for all Acute and Chronic Blood and Nervous Diseases of Men and Women. Hydrocele, Varicocele, Stricture, Prostatic Diseases, Piles, Fistula, Fissures, Ulcers and all Rectal Diseases WITHOUT THE USE OF THE KNIFE. Diseases of the Eye, Ear, Nose, Throat, Skin, Stomach, Liver, Kidneys, Bladder, Bowels and Rectum, Epilepsy and all Nervous Diseases.

Terms are always made to suit the convenience of anyone applying for treatment, and very reasonable charges. Do not treat elsewhere until you have investigated methods and terms. Lowell office, 97 Central street, Masonic block, Wednesday, 2 to 4; 7 to 8. Sundays, 10 to 12. Consultation. Examination. Advice FREE.

50,000 TOBACCO TAGS WANTED

20c a hundred. Carr's Pool Parlors, 95 Gorham st. Opp. Post Office.

C. N. RICE

LOCKSMITH AND CUTLER

Dealer in high grade cutlery. 30 Gorham st., opposite post office. Telephone, store, 2797; residence, 3744.

TO LET

NEWLY FURNISHED ROOMS TO let; also rooms for light housekeeping. Apply Hoffman House, 337 Central st.

FLAT OF 5 ROOMS, PANTRY AND bath, to let; hot and cold-water. Inquire at 37 Smith st.

MODERN FLAT OF SIX ROOMS TO let, in a two-tenement house, at 29 Ames st.; bath and pantry, hot water, set tubs; all in perfect condition; quiet street. Inquire at 21 Ames st.

HALL BEDROOM TO LET; GAS, hot and cold water, use of telephone; $1.50. 121 Appleton st.

HALF DOUBLE HOUSE TO LET, 7 rooms at 19 Barclay st. Apply 11 Barclay st.

MODERN LOWER FLAT OF SIX rooms with bath and pantry and upper tenement of 8 rooms with bath and pantry to let at 37 South Loring st. Rent $15 each. Inquire 17 Nesmith st. Telephone 2709-1.

NEW COTTAGE OF 6 ROOMS TO let at 370 Fairmount st. Modern improvements. Inquire 376 Fairmount street.

HOUSE AT 114 BEECH ST., TO LET; seven rooms, cellar, kitchen, gas, and on car line. Apply 112 Beech st., or 61 Twelfth st.

CHEAP RENT, BEST HOUSES TO let. Three flats at 145 Cushing street, $1.25 a week. Seven room tenement at 145 Cushing street $10 a month. Five-room flat at 131 Cushing street, $2 a week. Four-room flat at 14 Maple street, $1.85 a week. Five flats at 90 Elm street, 3, 4 and 5 rooms each, $1.50 to $2.25 a week. Inquire at Flynn's market, 127 Gorham street.

UPSTAIRS TENEMENT OF 7 rooms to let at 21 Chambers st. Gas, separate front and back doors. Rent $10.50. Griffiths, Florist, 31 Bridge st.

TWO NICE SUNNY WARM UNFURnished rooms to let; suitable for light housekeeping. 53 Chestnut st., upstairs.

TWO TENEMENTS TO LET, UP AND downstairs; all modern improvements, at 61-63 Dracut st. Inquire 23 Dracut st., Pawtucketville.

TWO NICE SUNNY 5-ROOM TENEments to let, in all good repair; low rent. Inquire 61 Crosby st.

UPSTAIRS TENEMENT TO LET ON Gorham st., near Lowell Bleachery; 5 rooms, separate front and back doors; separate front and back yards; good cellar; rent $10 per month. Inquire at 937 Gorham st.

FIVE 7-ROOM TENEMENTS TO LET on Moore st., near Gorham; will be finished about Nov. 20th; separate front and back doors; separate front and back yards; large bath rooms; hot water gas heater in each house; rent $11 per month. Inquire at 937 Gorham st.

STORE TO LET, ON UPPER GORham st., near railroad bridge; 18x28; large glass front; rent $10 per month. There is an opening in this locality for any of the following businesses, tailor, variety or shoe store, laundry, or most any kind of a business. Big public traffic; more than 3000 people pass the door every day. Inquire at 927 Gorham st.

WANTED

WASHINGS WANTED TO DO AT home. Lace curtains 35c a pair. Call at 117 Lincoln st.

TWO GENTS' BICYCLES AND ONE lady's bicycle wanted at once. A. S. Edwards, 531 Dutton st. Tel. 1976-5.

SARRE BROS.

539-543 Merrimack Street.

Telephone 3809

TRUNKS, BAGS AND SUIT CASES

Umbrella Repairing a Specialty

SPECIAL NOTICES

CELERY 5c BUNCH; CRANBERRIES 5c a qt.; large lettuce, 2 for 5c; 3 lbs. of onions, 5c; best squash, 1c a lb. Call at Pike's Market, 528 Middlesex st.

IF YOU ARE LOOKING FOR A TREmendous bargain in a first class, high grade, upright piano, W. F. Trumbell, 161 Westford street, has it. Call at once or it will be gone.

SHAVE 5c. BOYS' HAIR CUT, 10c, at 323 Moody st.

TREES, VINES AND SHRUBS pruned. Browntail and gypsy moths removed. H. E. Reed, 20 Jacques st. Tel. 3378-1.

EXQUISITE DANCING DRESSES made for ladies and children. Accordion or side pleated, by Mrs. Schlude, 258 Merrimack st., lately of New York. Reference, S. T. Taylor.

DOCTOR'S TALK WITH MAIDEN, wife and mother. Facts every woman should know. Not a cheap pamphlet, but a book of 240 pages; illustrated, bound in good cloth; gold title; sent in plain wrapper, postpaid; price $1.00. Hygienic Helps Co., Dept. A, Box 189, Boston, Mass.

STOVE LININGS, GRATES, CENters, water fronts, etc., for all kinds of ranges, carried in stock and furnished at short notice. Bring size and name of stove or telephone 1977-1. Quinn Furniture Co., 166 Middlesex st.

PIANOS AND ORGANS TUNED AND repaired. Tuning $1. J. Kershaw, 190 Cumberland road. Tel. 2463.

BENT'S NO. 1 KILLS LICE ON children. Excellent for browntail moth itching, ivy poison, hives, mange, salt rheum, falling hair. 25 cents at Falls & Burkinshaw's.

LIMBURG CO., CHIMNEY EXPERTS —Chimneys swept and repaired. Residence 1128 Bridge st. Tel. 945-1.

THE SUN IN BOSTON—THE SUN IS on sale every day at both news stands of the Union station in Boston. Don't forget this when taking your train for Lowell.

DRINK GLORIA FOR HEALTH. Sold everywhere.

FOR SALE

SLIGHTLY USED UPRIGHT PIANO for sale, in splendid condition. Price very low if sold at once. A rare bargain. Call 33 Elmwood ave., on Bridge st.

RED THE FIFTH FOR SALE; FIVE passenger touring car. Run less than 4000 miles; as good as new. Apply at Mosher Garage, Lawrence, Mass.

CHOICE TURKEYS, 25c A LB. Chickens and fowl, 15c a lb. at Pike's Market, 528 Middlesex st. Tel. 3530.

DUNBER ENAMEL COOKING SETS, Clover Leaf cookers, extracts, tables, chairs, etc., for sale, at half price. 25a Merrimack st., room 6.

FOR STRICTLY FRESH EGGS, choice fresh killed pig pork, or any kind of choice fancy vegetables, call at Pike's Market, just above the depot, 528 Middlesex st.

MONEY TO LOAN

READY CASH

Supplied to all borrowers on plain note AT LOWEST POSSIBLE RATES

$5 full charge .75 Lic. No. 32
$10, full charge $1.20 Open Mon. & $15, full charge $1.85 Sat. Eve.

Monthly or weekly payments at legal rates of interest.

LOWELL LOAN CO.

22 CENTRAL STREET
Fourth Floor

Bright, Sears & Co.

WYMAN'S EXCHANGE

Bankers and Brokers

SECOND FLOOR

HELP WANTED

GOVERNMENT POSITIONS ARE easy to get. My free booklet Y 135, tells how. Write today. Now. Earl Hopkins, Washington, D. C.

TWO EIGHT AND CLEAN HIGH school boys wanted as ushers. Inquire Manager, New Premier theatre, Merrimack st.

LOCAL REPRESENTATIVE FOR magazine wanted; good salary for business; give references and past experience. National Sportsman, 73 Federal st., Boston, Mass.

YOUNG GIRL WANTED. APPLY New England Steam Laundry, 20 Sanborn st.

ASSISTANT FOREMAN OF FOLDing room in large print works wanted. $25 per week to good man. Charles F. Raymond, 294 Washington st., Boston.

MEN—WOMEN—GET GOVERNment jobs $20 week. Write immediately for list of positions open. Franklin Institute, Dept. 157 W., Rochester, N. Y.

HALL'S BARBER SCHOOLS, 544 Washington st., Boston. Wages, room, board, railroad ticket, furnished by "21 Co-operative Propositions." Get particulars.

ENERGETIC SALES AGENT WANTed, to establish headquarters in and look after entire business of Lowell; exclusive contract; references. L. T. Townsend, 42 Copeland st., Boston, Mass.

MAIL CARRIERS, POST OFFICE clerks wanted. $80 month. Lowell examinations during November. Free coaching. Franklin Institute, Dept. 157 T., Rochester, N. Y.

TWO GIRLS WANTED TO RUN ball vampers and one to run beam warpers. Pay $11.60 per week, day pay. Apply to F. L. Leavitt, 4 Pleasant st., Amesbury, Mass.

WORSTED DRAWING ROOM HELP wanted. Worsted twisters and spinners. Apply Hillsborough Mills, Wilton, N. H.

WANTED

Twisters, Tenders, Doffers, Ring Spinners and Doffers, Back Boys, also general yarn mill help wanted, steady work guaranteed. Apply Shaw Stocking Co.

BOYS WANTED

W. H. Bagshaw Co.,

14 Wilson St.

HELP WANTED

At Talbot Mills, North Billerica

WOOLEN SPINNERS

SEWERS ON WOOLEN GOODS

CARD TENDERS

SITUATIONS WANTED

FIRST CLASS LICENSE FIREMAN would like situation as night watchman. Can furnish best of references. Tel. 3066-1, or 38 Marshall st.

YOUNG WOMAN WOULD LIKE work at once, by day or week. Address Mrs. F. J. Morales, 63 Brookings st.

MIDDLE AGED WOMAN WOULD like house cleaning by the day. Apply 89 Beaulieu st.

HELP WANTED

TWO FIRST CLASS WILTON WEAVers can secure steady employment by applying to J. W. Dimick Co., Ritton, N. Y.

FINISHER OR SHEARER ON AXminster carpets wanted. Also designer for cotton mill. Charles F. Raymond, 294 Washington st., Boston.

HELPERS WANTED. CHARLES Hanchett & Co., 511 Middlesex st.

TABLE GIRL WANTED AT THE Weston House. First street above the Merrimack Square theatre.

LADIES—SELL $2.00 WORTH OF Spearmint gum at 5c package for six handsome hand painted tea cups and saucers. Address Helmet, Sun Office.

A MAN WANTED TO ACT AS MANager of a well recognized picture and vaudeville theatre; $500 required for half interest. Salary $25 per week. Address Mr. Wright, Old Colony Amusement Co., 220 Tremont street, Boston, Mass.

KNITTERS WANTED

On Banner Machines. Middlesex Co., Warren Street.

Young Man Wanted

For Department Store. One who is learning sign painting and card writing. A chance to work all or part of the time. Address "Dept. Store," this paper.

W. A. LEW

Steam dyeing and cleansing of ladies' and gents' wearing apparel. 30 years in the business.

49 JOHN STREET

REAL ESTATE FOR SALE

NEAR CHELMSFORD ST., 7-ROOM house, steam heated, cemented cellar, pantry, $1700; near Blossom st., 4 tenement house of 5 rooms each, rents for $403 a year. An unusual bargain at $3400; near Cumberland road, 8 rooms, furnace, bath, set tubs, open plumbing, $1700; near St. Margaret's church, new house of 8 rooms, steam, bath, set tubs, electricity, cemented cellar, all hardwood floors, fine lot land, $3200. Abel R. Campbell, 417 Middlesex st., cor. Thorndike.

FOR SALE

At a bargain near Andover st., corner Wentworth ave., good building lot of 1100 feet. On Beacon st., good 10-room house with all improvements. Good barn, large lot of land. Price $3000. 1½ miles from Merrimack sq. 12 acre place, of good land, large orchard, good set of buildings, large henery and a fine location. Price $400. G. L. Hubbard, 26 Hunels bldg.

FOR SALE

Five minutes' walk from Lawrence Mfg. Co. 2 tenement house on main street, near electrics, pleasantly located. Can be bought with $300 cash, balance on easy terms, with interest at 5%. Let us show you this at once if you are looking for a bargain.

W. E. DODGE, 9 Central St.

STORAGE FOR FURNITURE

Separate rooms $1 per month for regular $2 two-horse load. The dryest and cleanest place for storage in Lowell. Telephone connection. O. F. Prentiss, 356 Bridge st.

F. P. LEW

Merrimack Steam Dye House. Steam dyeing, cleansing and pressing. Suit cleaned, $1.25. First class work at lowest prices. 377 Merrimack st.

LOST AND FOUND

BLACK PURSE CONTAINING SUM of money, lost on Boston car leaving Lowell at 5 p. m. Monday, Nov. 25th. Reward at North Billerica post office.

POCKETBOOK LOST CONTAINING a pair of garnet rosary beads and other articles last Thursday, on either Central and Market sts. Finder please return to 604 Central st.

SWORD IN LEATHER CASE LOST Saturday eve., Nov. 23. Return to A. G. Prince, 108 Merrimack st. Reward.

BLACK TRAVELING BAG TAKEN from the Tremont Dining Room, Merrimack st. If person will return same to the above address further trouble will be avoided.

SUM OF MONEY LOST, EITHER ON Highland car, or near Pine and Wilder sts. Finder please return to 508 Wilder st. and receive reward.

Irish Terrier Puppy

Four months old, lost; fawn color, narrow collar, no inscription. Reward, A. W. Thompson, 129 Fairmount street.

LEGAL NOTICES

MORTGAGEE'S SALE OF REAL ESTATE

By virtue of the power of sale contained in a certain mortgage deed given by Lurinda A. Russell to the Mechanics' Savings Bank in Lowell, dated November 21, 1911, and recorded with Middlesex North District Deeds, Book 476, Page 36, for breach of the conditions of said mortgage deed, and for the purpose of foreclosing the same, will be sold at public auction on the premises on Friday, the sixth day of December, 1912 at 11 a. m., all and singular the premises conveyed by said mortgage deed and therein described as follows, viz:

"A lot of land, with the buildings thereon, containing about seven thousand seven hundred and twenty-one square feet, situated on the southerly side of Chelmsford street in said Lowell and thus bounded: Beginning at a point in the southerly line of said Chelmsford street at the northeasterly corner of the premises and at the northwesterly corner of land supposed to belong to one Hutchinson, which point is distant southwesterly from a stone bound at the intersection of the westerly line of Cambridge street with the southerly line of Chelmsford street, one hundred two and 78-100 feet; thence at an angle of 64 deg. 3 min. southeasterly along said Hutchinson land and land supposed to belong to the Conners Bros. Co., one hundred thirty-one and 46-100 feet to land supposed to belong to one Gerson; thence at an angle of 90 deg. 12 min. southwesterly along said Gerson land and land supposed to belong to one Bagshaw, now or formerly, sixty feet to land of one Beard; thence at an angle of 97 deg. 58 min. northwesterly on said Beard land ninety-six and 75-100 feet to said Chelmsford street; thence at an angle of 107 deg. 17 min. northeasterly along said Chelmsford street eighty-two feet to the point of beginning. Being a part of the same premises conveyed to Alonzo L. Russell by M. V. B. Perkins by deed dated October, 1882, and recorded with Middlesex North District Deeds, book 147, page 289. My title to the granted premises is derived as devisee under the will of said Alonzo L. Russell, which will was proved and allowed in the Probate Court for said County. Said premises are shown on a 'Plan of land in Lowell, Mass., belonging to Lurinda A. Russell, surveyed November 20, 1911, Smith and Brooks, C. E.' and to be recorded herewith."

Said premises will be sold subject to all unpaid taxes, assessments and tax sales, if any there are.

Terms: $500 cash to be paid by the purchaser at the time and place of sale; other terms at sale, or may be learned on inquiry at the office of J. Gilbert Hill, Attorney, 318 Hildreth Building, Lowell.

Mechanics' Savings Bank in Lowell, mortgagee and present owner of said mortgage.

By Charles C. Hutchinson, Treasurer.
Lowell, Mass., November 12, 1912.

LEGAL NOTICES

MORTGAGEE'S SALE

By virtue of a power of sale contained in a certain mortgage deed given by Athanasios Stavropoulos to Jake Ratzkoff, Louis H. Ratzkoff and Fannie Ratzkoff dated July 20, 1910 and recorded and noted in the Middlesex North District Registry of Deeds upon certificate Number 114 in registration book 2, page 13, which mortgage has since been duly assigned to me, will be sold at public auction upon the premises on Friday, the sixth day of December, 1912, at 2 o'clock in the afternoon all and singular the premises conveyed by said mortgage deed, namely, a certain parcel of land situated in said Lowell, bounded and described as follows: Southwesterly by the northeasterly line of Market street forty-four and 53-100 (44.53) feet; northwesterly by the southeasterly line of Hanover street ninety-five and 10-100 (95.10) feet; northeasterly by land now or formerly of J. L. Chalifoux and land now or formerly of Susanna Wyman fifty (50) feet; and southeasterly by land now or formerly of Margaret Keyes ninety-four and 50-100 (94.50) feet. All of said boundaries are determined by the Court to be located as shown on a plan drawn by O. M. Snell, C. E., dated April, 1909, as approved by the Court, filed in the Land Registration office, a copy of a portion of which is on file with the original certificate of title issued on this decree. The above described land is subject to the provisions set forth in a deed given by the Proprietors of the Locks and Canals on Merrimack street to Simon Adams, dated May 11, 1831, recorded with Middlesex South District Deeds, book 309, page 161.

The premises will be sold subject to a prior mortgage of $12,000 to the Central Savings Bank of said Lowell and subject to all unpaid taxes and assessments if any there be.

Terms will be made known at the time and place of sale.

JOHN KYRIAX,
Assignee of said Mortgage.
Ryan & Pingree, Attys., Haverhill, Mass.

COMMONWEALTH OF MASSACHUSETTS. Middlesex, ss. Probate Court.

To the heirs-at-law, next of kin, creditors, and all other persons interested in the estate of Daniel Starkey, late of Lowell, in said County, deceased, intestate.

Whereas a petition has been presented to said Court to grant a letter of administration on the estate of said deceased to Osmond D. Starkey, of Lowell, in the County of Middlesex, without giving a surety on his bond.

You are hereby cited to appear at a Probate Court to be held at Cambridge, in said County of Middlesex, on the fourth day of December, A. D. 1912, at nine o'clock in the forenoon, to show cause if any you have, why the same should not be granted.

And the petitioner is hereby directed to give public notice thereof, by publishing this citation once in each week, for three successive weeks, in The Lowell Sun, a newspaper published in Lowell, the last publication to be one day, at least, before said Court.

Witness, Charles J. McIntire, Esquire, First Judge of said Court, this twentieth day of November, in the year one thousand nine hundred and twelve.

W. E. ROGERS, Register.

To the Honorable the Justices of the Superior Court within and for the County of Middlesex:

Respectfully libels and represents Bertha E. O'Brien, of Cambridge, in said County, that she was lawfully married to Chauncey O'Brien, now of parts unknown, at Oleary Station, Prince Edward Island, on the 20th day of January, A. D. 1905, and thereafterwards your libellant and the said Chauncey O'Brien lived together as husband and wife in this Commonwealth, to wit, at Medford and Boston; that your libellant has always been faithful to her marriage vows and obligations, but the said Chauncey O'Brien, being wholly regardless of the same, at Boston, on or about the tenth day of August, A. D. 1909, utterly deserted her and has continued such desertion from that time to the date hereof, being more than three consecutive years next prior to the filing of this libel.

Wherefore your libellant prays that a divorce from the bonds of matrimony may be decreed between your libellant and the said Chauncey O'Brien, and that she may be allowed to resume her maiden name of Bertha Ellen Woodside.

Dated this 20th day of November, A. D. 1912.

BERTHA E. O'BRIEN.

COMMONWEALTH OF MASSACHUSETTS. Middlesex, ss. Superior Court, November 22, A. D. 1912.

Upon the libel aforesaid, it is ordered that the libellant notify the libellee to appear before our Justices of said Court at Cambridge, in said County on the first Monday of January next by causing an attested copy of said libel and of the order thereon to be published in The Lowell Sun a newspaper published in Lowell, in the County of Middlesex, once a week, three weeks successively, the last publication to be fourteen days at least before the said last mentioned day, and that an attested copy of said libel and order thereon be sent by registered letter to the last known residence of the libellee, that he may then and there show cause, if any he have, why the prayer in said libel set forth should not be granted.

WM. C. DILLINGHAM, Clerk.

A true copy of the libel and of the order thereon.

Attest,
WM. C. DILLINGHAM, Clerk.

MORTGAGEE'S SALE

By virtue of the power of sale contained in a certain mortgage deed given by Regina Joyce and Charles H. Joyce to Frederick McGrath, dated October 7th, 1911, and recorded with Middlesex North District Registry of Deeds, Book 475, Page 393, for breach of the conditions in said mortgage deed contained, and for the purpose of foreclosing the same, will be sold at public auction on Saturday, December the 14th, 1912, at 2 o'clock in the afternoon, on the premises hereinafter described, all and singular the premises described in said mortgage deed as follows:

A certain parcel of land with the buildings thereon situated on the northerly side of Andover street and westerly side of Harland avenue, in that part of said Lowell recently annexed from the Town of Tewksbury, known as Belvidere park, and being lots 1, 2, 3, 4, 5, 6, 7 and 8 on a plan of land entitled "Belvidere Park, Lowell, Mass., belonging to Park Land Co." April, 1909, Smith & Brock, C. E., Lowell, Mass. Said plan is recorded with Middlesex Northern District Deeds, Book of Plans 26, Plan 17, bounded and described as follows:

Easterly by Harland avenue, 593 feet; northerly by lot 9 on said plan, 166 feet; westerly by land of F. W. Wood et al., 600 feet, and southerly by Andover street, 155 16-100 feet; containing according to said plan 92457 square feet of land.

Said premises will be sold subject to a prior mortgage of $7000, and all unpaid taxes, assessments and betterments, if any.

Terms: Three hundred dollars deposit at time of sale. Balance on delivery of deed.

FREDERICK McGRATH,
Mortgagee.

November 19, 1912.

WE WILL PAPER ROOMS FOR $2.00

And furnish the wall paper. Dealer in wall papers at very lowest prices, also paperhanging, whitewashing, painting. Estimates given on large or small jobs. All work guaranteed. Max Goldstein's paint store, 155 Chelmsford st. Tel. 2897-1.

If you want help at home or in your business, try The Sun "Want" column.

THE PICTURE OF HEALTH

Athletic Girls Say That Exercise Did It

THEY ARE ENTHUSIASTIC OVER SPORTS

Say Boxing and Wrestling Improve Health and Personal Appearance and Cause Happiness

One glance at Will Rochun's Athletic Girls, appearing at B. F. Keith's Theatre this week, will convince anybody that when they say that boxing, wrestling and fencing are as beneficial to women as to men, it is to be believed. The five young women are the very pictures of health and strength and their strenuous act has made all the physical culturists in the sections they have visited sit up and take notice. Although their work is fast and furious, it does not seem to fatigue them in the least. In fact, it invigorates them, and they take the keenest delight in donning the gloves and boxing in true Marquis of Queensbury fashion as well as doing a wrestling turn on the mat. Three of the five young ladies are college graduates, and received their first athletic instruction in the gymnasiums of their alma mater.

Beat Out the White Plague

The Rothner twins Hazel and Helen —hail from Texas and they are enthusiastic supporters of physical culture. And they have a right to be. Their father died of tuberculosis and when they were youngsters they were frail and not at all robust, but plenty of outdoor exercises, walking, wrestling, boxing, fencing and bag-punching have made them physical marvels.

Fearing that they also would become victims of the white plague, the girls took a systematic course of training, and being informed that wrestling and boxing would develop their lungs quicker than any other form of exercise, they had no hesitancy in taking up these two branches of sport, which generally are supposed to be too strenuous for women.

They have become so proficient in boxing and wrestling that they are capable of taking care of themselves in regulation matches with them. They know all the little tricks of both professions, as Will Rochun has taught them how to feint, jab, uppercut, duck, sidestep and block, while in their wrestling settos the famous toe-hold invented by Frank Gotch, the hammerlock and other holds used by the champion of the world are all brought into play.

No Make-Believe

These girls are not make-believe boxers or wrestlers. They use lots of force to their blows and all the strength at their command is exerted to pin the shoulders of each other to the mat in the wrestling bouts.

And they like their work, too. This morning Hazel Rothner, in speaking to a reporter for The Sun on the subject of physical culture, said:

"Every man should take up physical culture, because it improves the health; gives one self-confidence; adds to a woman's beauty and grace; gives her strength and develops her mentally and physically. It rounds out her form and makes her muscles smooth instead of knotty and bulgy.

Like Daily Baths

"Boxing and wrestling have done more for me than anything else with the possible exception of walking. I'm a great believer in outdoor exercises and nothing is better than a long walk every morning. It brightens you up and adds a healthy glow to your cheeks.

"We like our daily settoes with the gloves and enjoy the brisk rub-down at the completion of our act. There are many black and blue marks on our bodies from the blows delivered in the boxing contests and in the rough work on the mat, but they don't do you any harm, while the exercise is beneficial.

"If women would box and wrestle and take long walks instead of resorting to drugs and beauty doctors to improve their health and personal appearance, they would get better results and there would be more happiness in the world."

A GREAT OPPORTUNITY

To See a Fast Soccer Game Between the Methuen Club and Harvard University Saturday Afternoon

The Methuen Cricket club, which is one of the pioneers in introducing association football in this part of the state, is making an energetic campaign to have the game made one of the major school sports. To this end the club has made arrangements with Harvard University Athletic Association for a "Soccer" game between the Methuen team and Harvard university team. This game will be played on the Methuen playstead on Pelham street, that town, Saturday afternoon, Nov. 30, at 2.30 o'clock. Many men prominent in school and Y. M. C. A. work and also business and professional men of this vicinity will be the guests of the Methuen club at a luncheon to be tendered the Harvard and Methuen teams and officials of the game at the Methuen Cricket club house directly after the game. Addresses will be made by several of those present on the subject of introducing "Soccer" into the schools. There is a decided boom on for this game in this section of the state and much interest is being manifested in the coming game. No admission fee.

FOGEL CHARGES

Baseball Magnates Resume Investigation of Them Although Head of Phillies Has Resigned

CHICAGO, Nov. 27.—Although the resignation of Horace Fogel, president of the Philadelphia club, is a thing of the past, magnates of the National league continued today their investigation into the charges that Fogel had made remarks questioning the integrity of National league umpires in declaring that games were "fixed" in view of the statements of W. S. Forman, the Chicago newspaperman, that President Murphy of the Chicago club supplied him with Fogel's articles, the controversy had shifted today somewhat and has resolved into a double-barrelled inquiry.

In resuming the hearing today the magnates were concerned not only in proving or disproving the charges against Fogel, for in citing Forman's statement, that Murphy was the intermediary through which Fogel's articles gained publicity.

Mr. Murphy admitted that he had received the articles from Fogel but added that he had given them only a perfunctory glance. Forman was ready to resume his testimony today.

Trip Around the World

WASHINGTON, Nov. 27.—Attorney General Wickersham has announced that he is contemplating a trip around the world with Mrs. Wickersham just as soon as he retires from public life. The attorney general has spent four strenuous years in President Taft's cabinet and has earned a rest.

If you want help at home or in your business, try The Sun "Want" column.

BUSINESS MEN INVITED

To Attend National River and Harbor Congress to Be Held in Washington in December

The Merrimack Valley River Improvement association, through its president, George Ward Cook, extends an invitation to the business men to attend the national river and harbor congress to be held in Washington, Dec. 4, 5, and 6.

Mr. Cook says: "The object is to show by their presence in Washington that they mean business in the development of the utilities of the Merrimack river for navigation, the accomplishment of which will do so much for the manufacturing interests of the Merrimack valley. Few men realize the possibilities of the Merrimack, which turns more spindles and furnishes employment to more people than any river on the earth. Few know that the commercial output of the Merrimack valley in Massachusetts alone from Lowell to the sea is almost the same as in the city of Boston, almost $200,000,000 per annum. Not a river in Europe with one-fourth the potential possibilities of the Merrimack but what has had from two to 25 millions expended with satisfactory results. Now is the psychological moment and now is the time to make good, which we can do by our presence in Washington by the same method that won our forest reservation bill nearly eleven millions of dollars."

J. FRANK HICKEY

Man Charged With Murdering Boy Left New York For Buffalo Today

NEW YORK, Nov. 27.—J. Frank Hickey, recently arrested in Toms River, N. J., for the murder of Joseph Josephs of Lackawanna left here for Buffalo on the Empire state express this morning. He was handcuffed to Chief of Police Gilson of Lackawanna.

Hickey had been brought here from Toms River and questioned about the murder of a newsboy strangled in Central park in 1902. Hickey was arrested at the time but was subsequently released. As in the case of the Josephs murder the police received postal cards telling of the crime.

Officers For Dracut Grange

At a meeting of the Dracut grange held a short time ago the officers for the coming year were nominated. Master Bert Cluff presided at the meeting. There were a large number of candidates for the different positions. The following is the list of those who were nominated: Master, Henry M. Peabody; overseer, E. H. Pickney; lecturer, Margaret A. Farr; steward, Hazel Weinbeck; assistant steward, Paul Farewell and Thomas Varnum; chaplain, Richard L. Colburn, Reverend Ernest Bartlett; treasurer, Harry M. Fox; secretary Florence Weinbeck; gatekeeper, Josiah Milliken; Ceres, Miss Hazel Peabody; Pomona, Anna E. Rothi Flora, Anna W. Deveraux; lady assistant steward, Miss Evelyn O. Varnum; executive committee, E. A. Cluff.

The final elections will be held Monday, December 2.

DROWN

All your sorrows, if they are caused from Piles, Old Sores or a Skin Disease, by using St. Thomas' Salve—Price 35c. All Druggists.

A LITTLE NONSENSE

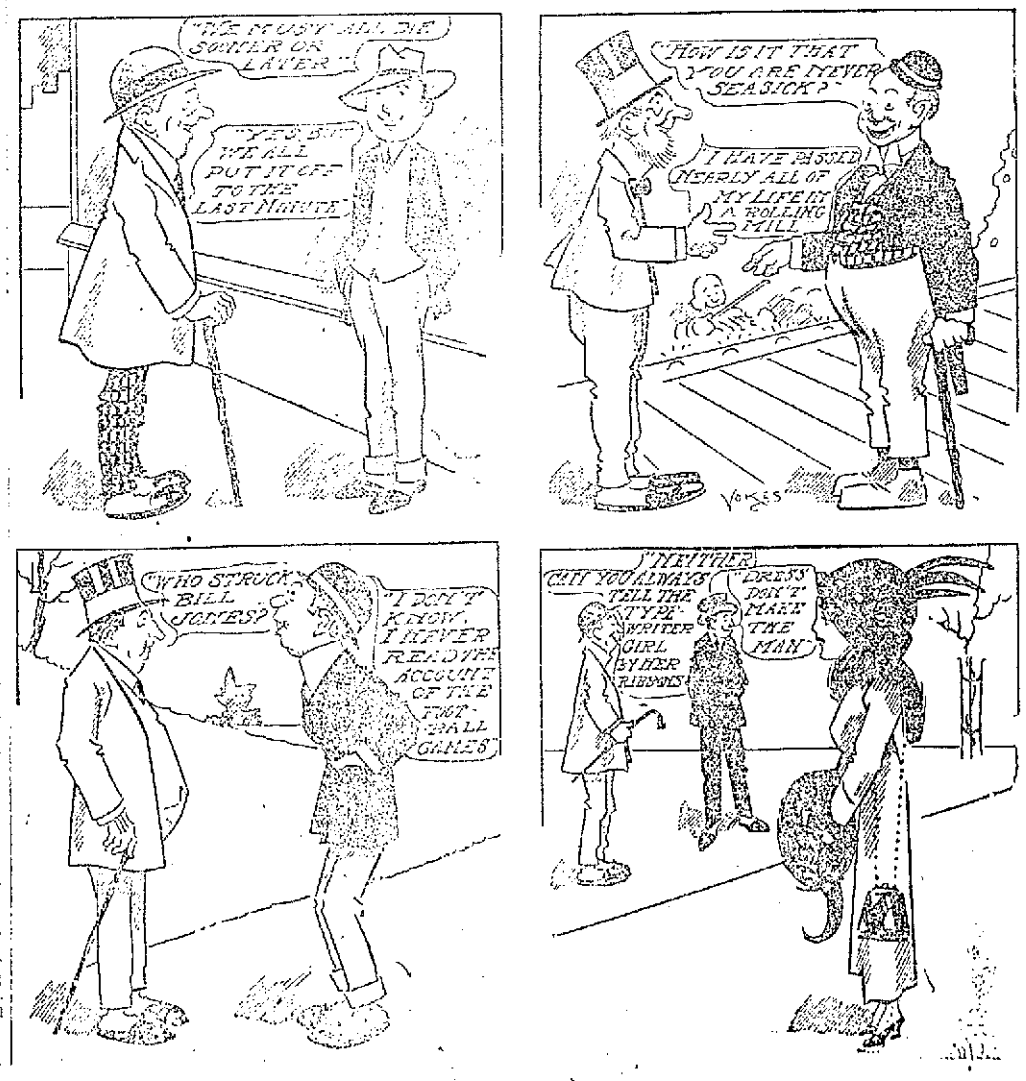

TRAINS TO AND FROM BOSTON

SOUTHERN DIV.

To Boston Lve.	To Boston Arr.	From Boston Lve.	From Boston Arr.
5.43	6.30	6.14	7.12
6.25	7.26	7.23	8.28
6.48	7.30	7.58	8.43
b6.40	7.53	n8.21	9.28
7.00	8.00	9.00	9.37
7.21	8.05	10.00	10.36
b7.28	8.48	11.30	12.07
7.48	8.55	12.30	1.07
8.36	9.35	1.00	1.37
n9.10	10.22	2.00	2.56
9.45	10.28	5.00	5.20
9.53	11.01	b5.47	6.02
10.40	11.39	4.00	4.36
12.13	1.00	54.14	5.22
1.46	2.25	5.01	5.57
2.34	3.27	b5.21	6.26
4.02	4.45	5.27	6.18
4.37	5.51	b5.51	7.08
5.35	6.28	56.14	7.20
b5.11	7.14	6.00	8.38
6.17	7.00	8.50	9.08
7.21	8.00	10.30	11.38
9.45	10.27	11.17	12.13

WESTERN DIV.

To Boston Lve.	To Boston Arr.	From Boston Lve.	From Boston Arr.
6.46	7.55	z6.40	8.06
8.05	9.05	9.14	10.29
9.35	10.00	10.50	11.48
10.35	12.00	11.50	12.54
12.02	1.10	2.14	3.20
z1.27	2.32	3.30	4.40
5.17	6.25	5.14	6.10
7.15	8.22	6.03	7.04
10.15	11.30	7.00	8.16
		9.59	11.07

SUNDAY TRAINS

WESTERN DIVISION

8.20	9.20	8.00	9.08
12.10	1.15	12.00	1.00
3.50	5.05	2.14	3.22
5.45	6.58	3.30	4.46
8.50	10.02	5.20	6.31
		8.40	9.42

SUNDAY TRAINS

SOUTHERN DIVISION

6.48	7.30	9.00	10.00
7.21	8.05	10.00	10.36
8.08	9.03	11.30	12.07
8.48	9.49	1.00	1.52
9.03	9.55	5.30	6.32
10.20	11.24	5.00	5.38
2.28	3.03	8.30	9.08
5.10	6.00	9.15	10.20
6.25	7.05	10.14	10.55
7.21	8.00	10.20	11.35
9.45	10.27		

References:

b Via Bedford.
z Via Salem Jct.
2 Via Wilmington Junction.
n Will not run on Holidays.

LOCAL NEWS

Commercial printery, Tobin's.

Try Lawler's Printing, 29 Prescott.

Associate hall, tonight, Y. M. C. I.

Thanksgiving refined Sweet Cider and Red Popcorn. Boyle Bros.

Sunlight Shoe Repairing. All kinds, while you wait. James Coughlin.

Admission 25c to A. O. H. hall, Thursday night. Your money back if you don't enjoy yourself.

Mrs. S. E. Bromley Shepard has gone to New York city for a few days on her annual business trip.

The Macartney one price clothing store will be open this evening for the benefit of their patrons.

An anniversary requiem mass for the repose of the souls of Perrie P. Winn and Mary Winn White, Friday morning at 8 o'clock at Sacred Heart church.

News has just been received of the recent death of Nina, eldest daughter of Rev. and Mrs. Benjamin B. Jacques, of Pasadena, Cal., formerly of this city.

The new dye works known as the Dillon Dye Works, are getting in public favor, and are receiving many orders. They do their work in a first class manner. Located at 360 Merrimack st.

The Educational club met yesterday afternoon in the Y. W. C. A. building. Mrs. Stephen Viatses gave an address on the Greek people, and Rev. John M. Kyle spoke on the Portuguese people. At the next meeting, Rev. Sarah Dixon will address the club.

The pupils of the Varnum school are preparing an operetta which will be presented at the school the evening of Dec. 12 and the afternoon of Dec. 14. The title of the opera is "On Plymouth Rock," and about 100 of the pupils of the school will assist in its presentation.

Letter Carriers

The letter carriers will enjoy a holiday tomorrow and there will be no delivery of the mail.

NOTICE

All the members of the Celtic Associates of the Irish National Brotherhood are requested to meet at their hall, 32 Middle street, on Thanksgiving morning at 9.15 o'clock to attend mass in a body for the deceased members of the organization. Relatives and friends of the deceased members are also invited. Signed, President.

NOT HIDING

the Fact that

Pure White Lead Is Lower

SALEM
MATHESON
HARRISON } Pure White Lead in Oil

Owing to a decline in the cost of pig lead.

500 pounds, lb.....7c
100 pounds, lb.....7½c
25 and 50 pounds, lb.....7¾c
12 1-2 pounds, lb.....8c

This is a reduction of half a cent a pound.

SEE FRIDAY'S AD.

C. B. Coburn Co.
63 MARKET STREET
FREE CITY AUTO DELIVERY

Dr. L. Blanchard
Very Renowned Surgeon
CHIROPODIST
Specialist in Corns, Bunions, In-growing Nails and Scalp Diseases. 175 Central st., room 232, New Bradley Building.

M. T. I. BACHELOR GIRLS

Elected Officers at Meeting Last Night

The members of the M. T. I. Bachelor Girls met in regular session in Mathew hall on Dutton street last evening, and after transacting considerable business the semi-annual election of officers was held. There were several contests on and considerable friendly rivalry existed among the members. The results were as follows: President and treasurer, Miss Mary C. Gallagher; recording secretary, Miss Alice Mealey; board of directors, Miss Katherine G. Malone, Miss Alice Mealey and Miss Rose Nicholson.

At tee close of the election the officers were installed and all delivered addresses of acceptance. They thanked the members for selecting them to the

MARY C. GALLAGHER
President

offices and asked that all co-operate to make this season one of the most successful in the history of the organization.

The report of the committee in charge of the recently presented song revue was read, and it showed that the concert was one of the best successes of the troupe. Several communications relative to presenting shows in other cities were read and will be considered later.

After the meeting last evening a social hour was enjoyed by all present. A short concert was given and then dancing ensued, thus bringing to a fitting close a most enjoyable evening, well spent.

The girls will hold a rehearsal Sunday afternoon, Dec. 1, at 2 o'clock, at which there will be a few out-of-town guests. After the rehearsal a light collation will be served. All the members are expected to be present.

Miss Mary C. Gallagher, president of the club, is also the treasurer of the

MADELINE BOLAND
Clever Soloist

organization. She is occupying the dual position at the request of the girls.

Miss Gallagher is one of the charter members of the Bachelor Girls and has always been a hard and earnest worker in the interests of the club. She goes into her new office with the hearty wishes of each individual member and the assurance of every one's best co-operation.

Miss Madeline Boland is one of the premier soloists of the Bachelor Girls. She is well known among the amateur musical circles of this city and her work needs no introduction to the public. Her most recent success was achieved in the rendering of the latest ragtime song of the day, "Billy, Billy, Bounce Your Baby Doll," at the Mathews' musical production of last Thursday.

Miss Boland is also a charter member of the club and has always made a favorable impression upon her audiences.

ALGY THE COP

MATRIMONIAL

Mr. George Sharkey and Miss Mary E. Cromey were united in marriage Monday afternoon at the parochial residence of the Immaculate Conception church, Rev. Lawrence Tighe, O. M. I., officiating. Henry L. Johnson of Utica, N. Y., was best man and Miss Sabina Cromey was bridesmaid. The bride wore a blue traveling suit, with large picture hat and carried a bouquet of white chrysanthemums and the bridesmaid wore a brown suit, with picture hat and carried a large bouquet. After the ceremony a reception was held at the home of the bride, 48 Boylston street. Later in the evening, Mr. and Mrs. Sharkey left for Utica, N. Y., where they will be the guests of friends. After visiting several other places of interest the happy couple will return to Lowell.

BELLEAU—PLANTE

A pretty wedding took place this morning at Notre Dame de Lourdes church when Mr. Wilfrid Belleau and Miss Marie Laura Plante were united in the bonds of matrimony. The ceremony was performed at a nuptial mass celebrated at 7 o'clock by the pastor, Rev. Leon Lamothe, O. M. I. The witnesses were Messrs. Alphonse Plante and Edouard Dupuis. After the ceremony the bridal party repaired to the home of the bride's parents, 78 South street, where a wedding dinner was served followed by a reception.

Div. 28, A. O. H. Events

Among the active societies of the city, Div. 28, A. O. H., is well up with the best. The membership has doubled during the last two years. Starting with the year 1913 the death benefit will be doubled, paying $5 a week sick benefit, $100 death benefit and a doctor when sick, all for the sum of 50 cents a month. An entertainment and dance will be held in A. O. H. hall tomorrow night. The program for the remainder of the winter includes a smoke talk at the expense of a prominent member, and later a lecture by Congressman Curley of Boston, arranged at the Springfield convention.

THURSDAY

THANKSGIVING DAY

There Will Not Be a Sale at HANSON'S--Rock Street : : :

BEGINNING PROMPTLY

FRIDAY, at 10.30 O'Clock

We will sell a lot of desirable acclimated horses and a lot of wagons and harness, stable and street blankets. C. H. HANSON & Co., Inc.

COMMONWEALTH OF MASSACHUSETTS

MIDDLESEX ss

Taken on mesne process and will be sold at Public Auction for CASH on Saturday November 30, 1912, at 3 o'clock in the afternoon on premises No. 52 Wamesit street, to wit:

A certain stock of new groceries, dry goods and fixtures, consisting of canned goods, coffee, flour, ketchup, salt, vegetables, tobacco, cigars, cigarettes, candy, etc.; also two show cases.

WILLIAM F. HOYLE,
Constable of Lowell.

Lowell, Mass., Nov. 25, 1912.

FIFTH GOVERNORS' CONFERENCE

The Official Program Announced by Sec. Riley—Session Will be Held at Richmond, Va.

MADISON, Wis., Nov. 27.—The official program for the fifth governors' conference to be held at Richmond, Va., Dec. 3 to 7 inclusive, was announced here today by Miles Riley, secretary of the conference.

The movement deals with proposed legislation which will be considered in the various states this winter. Last year the program was devoted to the administrative side of government. It was Secretary Riley's plan to have the conference this year devoted to legislative topics so that laws of a uniform nature may be enacted in the different states.

Mr. Riley said that from letters he had believed about 40 executives would attend.

Gov. McGovern of Wisconsin will read a paper on "A state income tax" and "The development of inland waterways" will be discussed by Gov. Foss of Massachusetts and Gov. Deneen of Illinois.

"Uniformity of marriage and divorce laws" will be presented by Governors Oddie of Nevada and Hawley of Idaho.

Governors O'Neall of Alabama and Burke of North Dakota will discuss "rural credits," which subject is to be taken up on Dec. 7 at a conference with President Taft at Washington. Governors Eberhardt of Minnesota and Hadley of Missouri will speak on "What the state can do to check the drift of population from farm to city."

The meeting will be opened with a discussion of modern penology by Gov. Shafroth of Colorado and Gov. Baldwin of Connecticut.

THE RED CROSS SEALS

For Sale to Fight Progress of Tuberculosis

LADIES OF LOWELL GUILD IN CHARGE OF THE SALE

Stamps Will be Found in All Drug and Department Stores and the Money Goes to Fight White Plague

The Lowell Guild is this year, as it was last the sub agent in this city for the American Red Cross tuberculosis seal. These seals are issued by the Massachusetts society for the relief and control of tuberculosis. Last year the Lowell Guild sold $110.00 worth of these stamps, and 821-2 per cent. of that amount remained in Lowell to be applied to the movement for fighting the white plague. It was used to the best advantage by the ladies of the Guild in helping tuberculosis patients, providing clothing and medicine as well as in sending some patients to Rutland.

The citizens of Lowell can assist in the work of the Red Cross in fighting this dread disease by purchasing these stamps, which will be placed on sale on Friday in all drug and department stores in this city. These seals placed upon mail matter show that the sender is interested in the movement and is willing to co-operate with the Red Cross, the Lowell Guild, and the other societies working for the prevention of tuberculosis and the cure of those afflicted with the disease.

It must be remembered of course, that these stamps will not serve as a substitute for postage stamps, and the postal authorities to avoid inconvenience insist that seals be placed upon the back of the mail matter.

Mrs. Boardman and other ladies of the Lowell Guild are in charge of this work, and appeal to the public to help the movement as generously as possible.

The ladies of the guild during the past year have a lot of good in many directions and they deserve help from the people of the community. They have nurses whom they send out to poor families free of charge; and they have done a great deal to lessen the infant mortality throughout the city by providing modified milk for those who have no means of preparing it, and by instructing young mothers in the art of protecting infants against cholera infantum and other diseases.

NOTES OF THE CHURCHES

The members of St. Anne's parish were received at the rectory yesterday afternoon and evening by Rev. Appleton Grannis, rector, and Rev. Samuel H. Jobe, the curate of the church.

The rectory has been thoroughly renovated and repaired and the event was given so as to give the parishioners a chance to examine the house and recent improvements. The rooms have been papered and painted and present a very charming appearance.

The reception was an informal one and light refreshments were served by several of the ladies of the church.

A largely attended meeting of the Woman's Alliance of the First Unitarian church was held yesterday afternoon in the vestry of the church.

The speaker was Miss Harriet E. Johnson, assistant pastor of the Arlington Street church in Boston. Her subject was "What the Women Can Do for the Church." Following Miss Johnson's address, the business meeting was held which was presided over by Mrs. Avery Clark.

Services will be held at the First church of Christ, Scientist, at 10 a. m. The subject of the morning will be "Thanksgiving."

Communion services will be held at 8 o'clock Thanksgiving morning at St. Luke's mission.

The missionary society of the Grace Universalist church held a missionary meeting at the church yesterday and many of the women of the church were present as well as many women from the First Universalist church. The lecture was given by Rev. Dr. Charles Conklin, D. D., superintendent of the Universalist churches in Massachusetts. His subject was "Universalist and Universal Missions." Light refreshments were served by Mrs. F. W. Farnham and Mrs. C. R. Skinner, assisted by the members of Miss Earle's class.

Services are to be held tomorrow morning at the French Baptist church.

The different Baptist churches of the city are to unite and hold their services at the First Baptist church tomorrow morning. Rev. Benjamin R. Harris of the Paige Street church will give the address of the morning and the quartet of the church is to sing.

Don't put off your Christmas framing too late. We are busy.

E. F. & G. A. MAKER

ROYAL BAKING POWDER

Adds Healthful Qualities to the Food

Prof. Prescott, of the University of Michigan, explains why Royal Baking Powder adds healthful qualities to the food.

Testifying before the Pure Food Committee of Congress, the Professor stated that fruit acids were excellent articles of food and that of these cream of tartar, the acid of grapes, held rank with the highest both in itself and its effect in the process of leavening and baking. He regarded the results from cream of tartar baking powder as favorable to health. Scientists and hygienists are in accord with this opinion.

Royal is the only Baking Powder made from Royal Grape Cream of Tartar.

PRICE OF COAL

To Take a Drop, According to the Leading Coal Merchants in Boston—Good Shipping Weather

BOSTON, Nov. 27.—The assurance that the price of all grades of anthracite coal will probably be lower within a few weeks was made yesterday by a number of the city's leading coal merchants, on the condition that good shipping weather prevails.

The price today, $8.25 per ton, is only 50 cents above normal, according to dealers, and owing to the scarcity of coal and the premium charged by the independent operator, whose coal is being shipped to this port, makes this increase necessary, if coal is to be supplied at all.

Reception to Gov. Pothier

The members of Court Laval, F. of A., of Whitinsville, Mass., will tender a reception to Gov. Aram J. Pothier of Rhode Island. The affair will take place on Dec. 14 and will consist of a banquet and a reception. Among those to attend are Lawyer J. H. Guillet of this city, supreme chief forester of the order, who is slated as one of the principal speakers.

THOS. H. KELLEY, Auctioneer

OFFICE 119 PAIGE ST. TEL. 2159

AT ABSOLUTE AUCTION SALE, TWO CHOICE LOTS OF LAND ON THE WESTERLY SIDE OF PARKVIEW AVENUE, NEAR THE CORNER OF LAUREL STREET, ON SATURDAY, NOV. 30, AT 3 O'CLOCK IN THE AFTERNOON

These lots are nicely situated for building purposes commanding as they do, a view of the country for miles around. Each lot has a frontage of 50 feet on Parkview avenue and contains about 6000 square feet of land. Parkview avenue is one of the best streets in the city for a class of high grade homes. Houses set back well from the street, with well kept lawns in front, and the general appearance of the section of the city is exclusive and prosperous. Houses seldom change hands in this part of the city, and houses built are generally for home purposes.

Where, then, can you find a better opportunity, if you are looking for a site upon which to build, than this? The sale is absolute, as it is an administrator's sale.

Make all inquiries of the auctioneer.

THOMAS H. KELLEY.

C. F. KEYES, Auctioneer

Office, Old B. & M. Depot, Storehouse and Commission Rooms, Green Street. Tel. 1485

NEXT SATURDAY, NOV. 30, AT 3 O'CLOCK

Three story building, slate roof, two tenement house and about 3040 square feet of land at 432 Central street, to be sold in one lot. On the premises, at the above time, we shall offer at absolute sale, regardless of any condition of the weather, this fine parcel of renting property. The building at 432 Central street is three stories, slate roof has 15 rooms and two bath rooms. It is in excellent repair and has been occupied by one tenant the last 15 years, and has always rented for $30 a month, and it could be made into a three flat house at a very small expense. It is all piped for gas, hot and cold water; also a No. 8 range, all connected, goes with the house. No 438 is the two tenement house in the rear, there being four rooms with each tenement and rents for $8 each per month. This house is in good shape inside and out. The total rent for this property is $550 a year. House will open for inspection Wednesday from 2 to 4 o'clock.

Terms: $400 to be paid to the auctioneer as soon as struck off.

AT 3.30 O'CLOCK

At Nos. 22 and 24 Wamesit street, a three tenement house and about 4403 square feet of land. The house, which is 2 1-2 stories and consists of three tenements having eight, six, and four rooms, and rents for $13, $12 and $7 a month, and all are occupied by first class tenants, making a total income of $384 a year. The parcel would make a grand investment for some party of moderate means where they could occupy one tenement and have the income of two others. Speculators should look this parcel over.

Terms: $250 to be paid to the auctioneer as soon as struck off.

The above two parcels of real estate belong to out of town parties and they have been placed with me for absolute sale for Saturday, Nov. 30. Both parcels are located right in the part of the city where tenements always rent well. For further particulars call at the office of C. F. Keyes, auctioneer, who has full charge.

WOOD

Plenty of Dry Wood

MILL KINDLINGS, SPRUCE EDGINGS, SLAB AND HARD WOOD

I Have Not Yet Advanced the Price Owing to the Fact That I Have a Large Stock on Hand.

JOHN P. QUINN

Office and Yards Gorham and Dix Streets.

Telephone 1180 and 2480 WHEN ONE IS BUSY CALL THE OTHER

THE WEATHER
Fair and colder tonight; Thursday fair; moderate westerly winds.

THE LOWELL SUN

7 O'CLOCK

ESTABLISHED 1878 | LOWELL MASS. WEDNESDAY NOVEMBER 27 1912 | PRICE ONE CENT

To Avert General European War

THE CONGRESSIONAL SITUATION

Members Are Rather Tardy in Arriving at the Capital—New Englanders Are Missed

WASHINGTON, Nov. 27.—New England law makers are coming down to the capitol tardily for the session of congress. Locked doors continue to be the rule up and down the line in the office buildings where senators and representatives from that section have their desks. The ante-session conferences, in which New England men have heretofore been conspicuous, are non est. The administration is simply drifting. It will leave democrats to work out the program as they see fit.

There is virtually nothing for republicans to confer about. They have no control in either branch of congress. As members of the minority they have no coherence and no ideas of concerted action. The status is in sad contrast with a few years ago, when, at this season of the week before, Washington throbbed with the comments and conclusions of big politicians and legislators. Democrats are now chiefly busy at the entertaining governmental task of putting heads together, but they, too, have come to town tardily. Furthermore, there is not very much for them to plan as to the short session about to convene, and it is a little too early for speculation about the extra session program of the spring.

Progressive Leaders

The legislative sceptre in the senate, of course, has gradually been slipping away from New England. The Massachusetts senators have about all there is left of it. Mr. Crane, however, who has been active in council and quite as much of a leader as there was on the republican side, is closing out his last term. He became discouraged during the summer in trying to organize republicans in the senate. The task is a hopeless one and will be more so than ever this winter. It remains to be seen whether Mr. Crane will make any further attempts to hold his party in the senate together. Progressive republicans, like La Follette and Cummins, are anxious to assume the leadership. They may not have a very vigorous contest in obtaining it.

Senator Lodge will undoubtedly be the chief champion of protection for New England industries during the tempestuous tariff revision period now not far away. He will sit high up on the minority side of the finance committee during the next congress and with Senator Johnson of Maine, democrat, will constitute the New England representation there. As New England is likely to be a target for the southern and southwestern revisionists, it is probably fortunate that that section will have three capable senators on the finance committee.

President of Senate

With Vice-President Sherman's death the position of president pro tempore in the senate becomes a more desirable office. If the republicans could put a man into that place it would go to Senator Gallinger of New Hampshire. Indications are, however, that the republicans cannot muster enough votes for a majority. The prospects of Senator Bacon of Georgia, just now the president pro tempore, are better, but republicans and democrats may agree to continue the alternating arrangement of last session, whereby one candidate would serve a couple of weeks and another candidate a couple of weeks.

In the house New England's position promises to be strengthened somewhat during the next congress. That is of less importance strategically than the senate. In tariff making, there will be a loss of two valuable New England members, McCall of Massachusetts, and Hill of Connecticut. There will remain no New England republicans on ways and means, but it may be that some one will be assigned there. Representative Hinds of Maine would be the most likely selection, or, perhaps, Representative Weeks of Massachusetts. Representative Peters of Boston has been with the committee nearly two years. It is unlikely that the democratic representation on ways and means from New England will be increased.

South and West Eager

Democrats hope that the new member of the cabinet from New England will be a man of force and character. The south will naturally dominate during the Wilson administration, because it has the experienced men here. But the west is very clamorous for fuller recognition at Washington. The campaign of the two prospective democratic senators from Colorado—Gov. Shafroth and ex-Gov. Thomas—was fought largely on the cry that the west should have more generous treatment at Washington. Much as the emphasis of sectional interest at Washington should be regretted, capacity for defence is none the less important.

The south will make an early rush for the offices and for the chief places in council. The west, now pretty heavily democratic, will do likewise. Democratic New England, comprising five states, will have to be up and doing or be lost in the scramble.

TO BECOME A PRIEST

William Dacey to Be Ordained Saturday

HE WAS FORMERLY A RESIDENT OF LOWELL

Cardinal O'Connell to Ordain Five Young Men at Brighton Seminary Saturday Morning

News was recently received in this city that William Dacey, a former resident of Lowell and a graduate of Holy Cross college, who has been studying for the priesthood at the Brighton seminary, is to be ordained on Saturday at the latter institution.

It is understood that there are four others with Mr. Dacey who will also be ordained to the priesthood, and that the ceremony will be performed by the cardinal. It was not expected by relatives of the young man in this city that he would be officially received into the clergy for some months and the reason given for the unexpected announcement is that more priests are needed in the churches of the archdiocese of Boston.

Several persons, including the mother of Mr. Dacey and other relatives who reside in Lowell, have expressed their intention of going to Brighton to attend the ceremony.

William Dacey is one of Lowell's brightest young men and finished his college course with high honors. He has a large circle of friends in this city who will be pleased to hear of the fact of his coming ordination.

"Thanksgiving Sale"
All our $30 Overcoats for $25; all $25 Overcoats for $20. Suits which cost $25, now $20; suits $20, now $18 and $16.
J. De Paulis & L. Manti
180 GORHAM STREET

GREAT BRITAIN, FRANCE AND GERMANY ARE ACTING TOGETHER

Fire, Famine, Flood and Anarchy Afflict Adrianople---Mosques on Fire and Rivers Overflowing

LONDON, Nov. 27.—The fact that the European powers have at last realized that they are drifting toward certain conflict tends to relieve the immediate tension of the international political tangle into which the Balkan situation has now developed.

The belief that Great Britain, France and Germany will succeed in averting the threatened general European war has been strengthened within the last 24 hours. It is now asserted that Austria-Hungary is prepared to agree to the questions concerning the future of Albania and the desire of Servia for a port on the Adriatic sea being settled in connection with all other issues raised by the Balkan war as was recently proposed by Premier Asquith. If this change of the Austro-Hungarian attitude should be confirmed the dangerous pressure at present existing would be removed.

Diplomats declare that they see plenty of methods of meeting the requirements of Servia without seriously inconveniencing Austria-Hungary or burying the formula of "Albania for the Albanians."

Even the occupation of the port of Durazzo by the Servian troops will not necessarily change the international situation, as it is a long step from the present occupation to permanent retention of the port by the Servians which is a question that could be settled only by an agreement of the powers.

The stumbling blocks in the way of an agreement being reached by the envoys of Turkey and Bulgaria, who are now discussing peace in a parlor car at the village of Baghtche near the Tchatalja line remain very real. The negotiations are likely to continue for several days. The French assertion that Austria-Hungary is urging the Ottoman government to prolong the war is described in a semi-official communication issued in Vienna as "a malicious invention circulated with the object of injuring Austro-Hungary in the eyes of the Balkan peoples."

The report is circulating again in Sofia that Turkey desires to enter the Balkan confederation. It is asserted that she has already made certain advances in this direction in the way of proposals to the allied Balkan states.

WAR PERIL HAS AROUSED GREAT ALARM IN OFFICIAL CIRCLES IN ENGLAND

LONDON, Nov. 27.—The possibility and danger of a greater war than that between the Balkan states and Turkey absorbs public interest far more than the first bout of diplomacy between the belligerents outside of Constantinople.

The steps towards mobilization which Austria and Russia are taking, although but preliminary precautions, have made possible a vision of the vast consequences, which, as far as Great Britain is concerned, are considered nothing less than appalling.

The British public apparently has no desire to sacrifice lives and money, paralyze commerce and risk the navy over the question of the status of the Balkan peninsula. Yet it is uneasy, because ignorant of how far Great Britain's diplomatic engagements with France and Russia extend in the direction of an alliance and of how much likelihood there is that the government will be drawn into a conflict in which one or both of its partners in the entente may be engaged.

TURKS REPORTED TO HAVE BEEN ROUTED AFTER SUFFERING HEAVY LOSS

SALONIKI, Nov. 27.—Heavy fighting occurred today between a force of Turks retreating from Monastir and a Greek army at Sorowitz to the south of Monastir. It is reported that the Turks were routed after losing 2000 killed and wounded.

Drifting Toward War

The liberal press is unanimous in urging Great Britain to preserve neutrality. The majority of the conservatives demand the same policy. The Times, declaring that none of the European peoples want war, says: "Yet that is whither the nations are blindly drifting."

It asked: "Who then makes war?" and replies: "The answer is to be found in the chancelleries of Europe among the men who too long have played with human lives as pawns in a game of chess, and who have become so enmeshed in formulas and the jargon of diplomacy that they have ceased to be conscious of the poignant realities with which they trifle."

The Pall Mall Gazette almost alone speaks in a warlike voice: It declares: "England ought to act firmly with

Continued to page four

SUIT FOR PERSONAL INJURIES

Case of Gorman Against B. & M. Road Called in the Superior Court Today

The case of Patrick Gorman against the Boston & Maine railroad, an action of tort in which the plaintiff seeks to recover $5000 damages for injuries received while at work for the defendant corporation, was opened before Judge McLaughlin in the superior court session with juries, this morning.

The plaintiff states that on or about the 13th of July, 1911, he was employed as a coal handler at the coal pocket of the Boston & Maine railroad in Howard street, and that while in the discharge of his duty and in the exercise of due care received severe bodily injuries by being struck on the head by a large piece of coal which fell from the top of a pile of coal. In the second count of the declaration the plaintiff said that he had notified the foreman of the danger he was running by working where the coal was falling and that the foreman assured him that he would look out, watch and warn the plaintiff of falling pieces of coal, but failed to do so.

J. Joseph O'Connor appears for the plaintiff and the defendant is represented by Messrs. Trull and Weir.

After a jury had been drawn a view of the premises in Howard street was taken and the trial of the case opened this afternoon.

WOOD QUITS AM. WOOLEN CO.

He Will be Succeeded as General Manager by F. H. Carpenter, Well Known Mill Man

BOSTON, Nov. 27.—President William M. Wood of the American Wool company will be relieved Dec. 1, at his own request, of the direct supervision of the manufacturing branch of the corporation, which includes 35 mills. The executive committee of the company today appointed Frank H. Carpenter, agent of the woolen division, to succeed him and Mr. Carpenter will be known as general manufacturing agent. The change was requested by President Wood because of increasing responsibilities in all departments.

Mr. Carpenter was formerly connected with the Livingston mills, East Greenwich, R. I., Sawyer Mills, Dover, N. H., Anderson mills, Skowhegan, Me., Saranac mills; Blackstone, Mass., and Weybosset mills of Olneyville, R. I.

Ayer's Sarsaparilla
Ayer's Sarsaparilla is a tonic, a regular tonic. There is not a drop of alcohol in it. You have the steady, even gain that comes from a strong tonic. Ask your doctor all about this.
J. C. Ayer Co., Lowell, Mass.

No Sun Tomorrow

Tomorrow, Thanksgiving, THE SUN will not publish. Read Friday's SUN for all the news of the holiday.

HIT BY FREIGHT TRAIN

Taunton Man Severely Injured Here Today

Archie Saviginey of Taunton, Mass., suffered a compound fracture of his left leg today when he was struck by a freight car near Cheney's box shop. The ambulance was rushed to the spot and the injured man taken to St. John's hospital for treatment. His condition is not reported as dangerous.

St. Jean Baptiste Church

The following subscriptions for the building of St. Jean Baptiste church were received today at the Old Lowell National bank:

Patrick Keyes	$ 25
Talbot Clothing Co.	50
A friend	50
A friend	25
Rev. Fr. Hamet, S. M., pastor at South Lawrence	25
Jean Baptiste Boudreau	10
Anonymous	100
Anonymous	23
Previously acknowledged	592
Total	$820

Thanks-giving Dinner
Turkey Dressing
Plum Pudding
Mince Pie
Indigestibles, so-called, will not cause sour stomach, heartburn, nausea, nor any other discomfort if Dys-pep-lets are taken. These digestive tablets are not like ordinary dyspepsia remedies. They are different. They combine the best digestive, carminatives and correctives in an exceedingly agreeable manner. Get a 10c, 50c or $1 box of them TODAY, so as to have them at hand TOMORROW—THANKSGIVING.
Remember the Name DYS-PEP-LETS Take No Substitute
Prepared only by C. I. Hood Co., Lowell, Mass. Sold by all druggists.

THANKSGIVING
DANCING Afternoon and Evening, Associate Hall
Admission, 25c. 2 to 6, 8 to 12.
MUSIC, KITTREDGE'S ORCHESTRA

THE GENTLE ART OF CLEANING HOUSE
Use the easy Air system—
Order an electric Vacuum Cleaner.
Lowell Electric Light Corp.
50 Central Street

ELCHO
10-CENT CIGAR
Say, "Give me an Elcho" to the cigar man. Light it. Notice its fine smoking qualities—its superb flavor. It's the best 10c cigar in New England. Made by experts from choice Havana and Sumatra leaf. Sold by
DRISCOLL & FITZGERALD
MANUFACTURERS

INTEREST ON YOUR SURPLUS FUND
Do not be content to let your money remain idle. It is advisable to deposit it in the Merrimack River Saving's Bank promptly, where it will increase at interest and soon amount to a good size fund.
4% Interest Paid
MERRIMACK RIVER SAVINGS BANK
417 MIDDLESEX ST.

MECHANICS SAVINGS BANK
DEPOSIT YOUR
202 MERRIMACK STREET
INTEREST
Will BEGIN
Saturday, Dec. 7th
RUE MERRIMACK 202
SAVINGS
MECHANICS SAVINGS BANK

ESTABLISHED 1882
J. F. O'Donnell & Sons
UNDERTAKERS
Complete equipment for city or out-of-town funerals.
A chapel where services may be held or bodies kept when desired. Advice and information given.
Telephones: Office, 439-3; residence, 439-5.
316-324 MARKET STREET, CORNER WORTHEN.

SEE J. A. McEVOY OPTICIAN
FOR { GOOD VISION COMFORTABLE FRAMES PROMPT SERVICE
252 Merrimack Street

Saunders' Market
159 GORHAM ST.

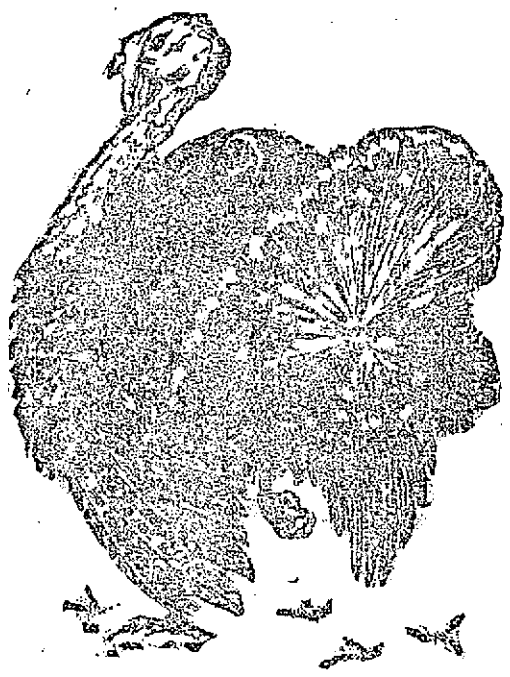

Good Turkeys
15c Lb.
After 6 O'Clock Tonight

CARPENTERS HOLD LADIES' NIGHT

An Enjoyable Affair Conducted by Members of Local 49

The members of Local 49, carpenters' union, held a most enjoyable "ladies' night" in their rooms in the Runels building last evening. Despite the fact that the affair was the first of its kind to be conducted by the manipulators of the saw and hammer, it was conducted in a manner that would reflect great credit on any organization. Every detail was attended to and all who assisted by their presence had a delightful time.

The wives and women friends of the members were the guests of the evening and they were royally entertained. The guests arrived at 7 o'clock and for an hour an informal reception was held. An entertainment and musicale followed and this feature furnished considerable amusement and enjoyment for all present.

Miss Helen Dickson, who is appearing at Keith's theatre this week gave several vocal selections that were received with tremendous applause. Miss Dickson possesses a beautiful soprano voice and she used it to excellent advantage. Her songs were highly appreciated and the committee was congratulated in securing such a clever performer for the evening's entertainment. Sheehan's orchestra furnished music during the evening and the members of the orchestra were the recipients of many compliments for their pleasing work.

During the entertainment there were addresses by William J. Shields, the national organizer of the union; John Harrigan, president of the state council of the union, and by the various local officers.

MICHAEL A. LEE
Chairman

At the close of the entertainment, the hall was cleared and dancing was enjoyed until nearly midnight, the old-fashioned square dances ruling in the dance order. Refreshments were then served.

The committee of arrangements was composed of the following: M. A. Lee, chairman; Joseph Convery, the toastmaster of the evening; W. H. Handley, Earl P. Taylor and Bernard G. Golden.

PRISONERS CONFESS

Plot to Burn Down the Jackson Prison

DETROIT, Nov. 27.—A special to the News Tribune from Jackson says: Full confessions of the plot to burn Jackson prison which culminated in the destruction of the sisal warehouse in October have been obtained from four of the convicts now held in confinement in Detroit it was learned here last night. It is expected the whole conspiracy will be cleared and the details made public in the next day or two. The confessions of the four men agree in all essential particulars and all unite in fixing the responsibility for the warehouse fire upon an inmate of the prison whose name they give. According to their story, this convict secured a candle from the hall master's office, concealed it for several days and finally before quitting work one evening, lighted and placed it in the warehouse in such a position as to set fire to the inflammable matter in the storeroom.

41ST ANNIVERSARY

Observed by Samuel H. Hines Lodge, Knights of Pythias, With Large Attendance Last Evening

Samuel H. Hines lodge, Knights of Pythias, celebrated its 41st anniversary in Castle hall in Merrimack street last night. There was a large attendance of members and friends of the organization, including a number of out-of-town guests. The evening was spent in an enjoyable manner and the affair proved to be a success in every particular.

Between 6 and 7 o'clock an informal reception was held, after which a chicken pie supper with all the fixin's was served and the supper was followed by an excellent entertainment. A business meeting and roll call was also held, fifty members answering to their names.

G. M. E., William E. Beaman was present, representing the grand lodge, and made extended remarks. He called attention to the fact that the order of Knights of Pythias stood third in the list of 500 fraternal orders and that they number, with their auxiliaries, over a million members.

D. G. C., Clifford E. Jones of Arcadia lodge of Somerville congratulated the lodge on its success in building up the order in Lowell. He gave a short history of Samuel H. Hines, for whom the lodge is named.

Visitors were present from Lowell and Wamesit lodges of this city. P. C. Burtin and Kohler of Keorsarge lodge of Methuen, P. C., Delano and Brother Kent of Essex lodge of Lawrence, Bro. Beck of California, Bro. William Hollonan of North Acton was present and gave a very interesting address.

M. of E., A. E. Joy, a lieutenant of the Butler Ames company, No. 16, U. R. K. P., gave an original address on "chicken," which was well received. Brother Charles McLaughlin sang the "chicken" song, Bro. William Cameron accompanied him on the piano.

The exercises came to a close by the singing of "Auld Lang Syne."

Thanksgiving refined Sweet Cider and Red Popcorn. Boyle Bros.

25 CENT "DANDERINE" FOR FALLING HAIR AND DANDRUFF—GROWS HAIR

Don't pay 50 cents for worthless hair tonics—Use old, reliable, harmless "Danderine"

Thin, brittle, colorless and scraggy hair is mute evidence of a neglected scalp; of dandruff—that awful scurf.

There is nothing so destructive to the hair as dandruff. It robs the hair of its lustre, its strength and its very life; eventually producing a feverishness and itching of the scalp, which if not remedied causes the hair roots to shrink, loosen and die—then the hair falls out fast.

A little Danderine tonight—now—anytime—will surely save your hair.

Get a 25 cent bottle of Knowlton's Danderine from any drug store or toilet counter, and after the first application you will say it was the best investment you ever made. Your hair will immediately take on that life, lustre and luxuriance which is so beautiful. It will become wavy and fluffy and have the appearance of abundance; an incomparable gloss and softness, but what will please you most will be after just a few weeks' use when you will actually see a lot of fine, downy hair—new hair—growing all over the scalp.

FOR PROGRESS A CLEAR TRACK

In addition to the fourteen and a half millions spent for completed improvements there are

$15,576,411.24 authorized for improvements now under construction; of which over half are finished today.

To LOWELL and VICINITY of this new fifteen millions your section is receiving for Lowell & Nashua Bridge Repairs, $80,000.00.

Increased Facilities Spell Increased Efficiency

The BOSTON and MAINE Railroad

Philadelphia Financiers and Young Survivor of Titanic

PHILADELPHIA, Nov. 27.—When P. A. B. Widener was called before the officials conducting the state inquiry into the coal carrying railroads he was accompanied by his grandson, George D. Widener, Jr., who was saved from the Titanic disaster in which his father was lost. Mr. Widener was also accompanied by George A. Huhn, a banker who is financially interested in coal mines.

FLAGMAN JOHN S. COCHRAN

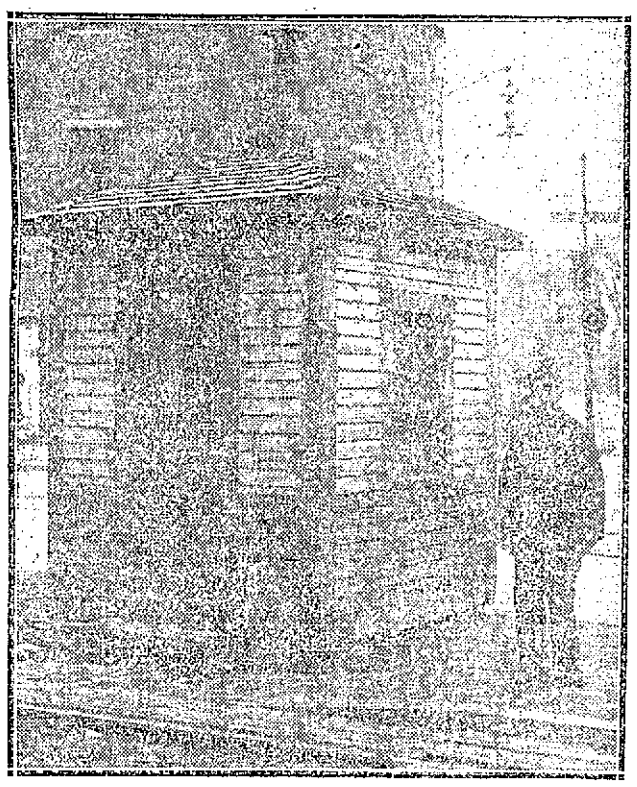

JOHN COCHRAN
Flagman at Merrimack Street Crossing and His Little Shanty by Tracks

Photo by Slater

To Have New Shanty—Tells of Long Service at Crossing—Recalls Fires and War Days

Among the changes at the Merrimack street railroad crossing will be a new shanty for the flagman, John S. Cochran, and it will be more attractive to the eye and in a more out of the way place.

The city is arranging to make a much needed improvement on Dutton street. It is planned to put in a cement sidewalk on Dutton street from Merrimack to Market street on the Y. M. C. A. side. Nothing has been decided as yet but this will undoubtedly be done. At the present time the spot is a very unsightly one. It is also proposed to move the flagman's house to the other side of the tracks. The surveyors for the street department and the surveyors for the Boston & Maine railroad have measured the land in this vicinity.

It has not yet been decided where the flagman's house will be located, two places at the present time being discussed, the site opposite the Yorick club or right against the Y. M. C. A. building. In either case the house will be rebuilt. If it is placed beside the Y. M. C. A. building it will be of the same material as the building.

The flagman at this crossing is John Cochran, and he has been with the railroad for 36 years. Mr. Cochran is a Civil war veteran and served both in the army and the navy. Before the Boston & Maine purchased this road he worked for the Boston & Lowell railroad. Mr. Cochran was the depot master at the old Huntington hall station for 26 years.

Civil War Record

Mr. Cochran related some of his experiences during the Civil war and as an employe of the railroad. Our only regret is that we cannot print them all. "I was born in Manchester in 1846," said Mr. Cochran, "and enlisted in the United States army at the time of the Civil war, when I was 18 years of age. We were first ordered to Washington and remained there six months, doing post duty. From there we went to New Orleans and then to Baton Rouge, Vicksburg and Fort Hudson. All of this time I served under Sheridan and was an orderly on his staff. From Fort Hudson I went to Petersburg with Grant. After this I went down the Shenandoah valley with Sheridan and we fought the battles of Winchester, Fisher's Hill and Cedar Creek, staying there until January, 1865. Then we went to Savannah with Gen. Grover to meet Sherman and remained there until Jefferson Davis was captured. He was then brought down to Savannah and I went on board the boat with three other orderlies and saw the confederate president. We were mustered out July 1st in 1865, and then came to Boston, where we were given a fine reception by the people at Faneuil hall. On July the 8th we were ordered out and discharged at Concord, N. H.

"After the war I joined the navy and went down to South America with a part of the fleet. When my time had expired I did not re-enlist, and in 1869 I came to Lowell and worked in a wire factory in Centralville.

"In 1877 I started to work for the old Boston & Lowell railroad. The Huntington hall station was at one time an old shed but it was remodeled by the railroad officials and was the first station in Lowell. It had been the custom before this for people to come down by stage from Concord to Lowell where they would stay over night at an old tavern kept by George Pennimen. The Merrimac hotel is now on that site. They would then go by stage the next day to Framingham where they took trains for Boston. When the station was erected they were able to go from here to Boston. The trains would look rather peculiar today although they did not seem so in those days. Two cars were attached to the train and the conductor would ride on the roof and serve both as conductor and brakeman. The passengers were locked in and the tickets were passed through the holes in the roof to the conductor. Fifteen miles an hour was then considered very fast time.

Tells of Fires

"The first fire at the old Huntington hall occurred some time during 1897, and this time the entire roof was burned off but the rest of the building was not injured to any great extent. The cause of this fire has never been discovered. The station was soon rebuilt and meanwhile the Northern depot had been erected.

"The station again caught fire on the first of November in 1904. The night before the fire occurred, a large rally was held in the hall and it is thought that the fire started on the stage in some way. The night before the fire I had closed up the building and gone home. At that time everything appeared to be all right. The next morning while coming to work I was told that the station was on fire and by the time I arrived the entire building was one blazing mass. I managed to secure the tickets but we were not able to take the safe out and it remained in the building for six weeks and when it was taken out everything was found to be all right. After the fire a car was placed on a side track and tickets were sold from this car until about a year later when the station and route were discontinued altogether. I went down to the Middlesex street station and was baggage master there until I was taken sick when I was obliged to give up my work for over a year. After I was again able to work I was given the stand that I have here at the corner of Merrimack and Dutton streets. In all I have spent 37 years with the Boston & Lowell, the Boston & Maine and the New York, New Haven & Hartford railroads, and never in that time have I caused the road any unnecessary expense and no complaint whatever has ever been placed against me."

Mr. John S. Cochran lives at 63 Hildreth street. He is very popular with the officials of the road and he is always on the alert to prevent accidents at the crossing.

The Proof of Values

Our Fortieth Anniversary Week, November 11th-16th was celebrated with sales which in volume greatly exceeded all our previous records.

The foundation of these tremendous sales rests upon the confidence of our patrons which in turn comes from constant values possible only through our

GREAT CASH SYSTEM

Read our advertisements in the

BOSTON SUNDAY PAPERS

If you can't come to the store personally

ORDER BY MAIL

HOUGHTON & DUTTON CO.
"New England's Great Cash Store"
BOSTON, MASS.

Football

ROCK RIDGE HIGH
vs.
LOWELL HIGH
—THANKSGIVING DAY—

Game called at 10.30 o'clock. Admission 25 cents.
Automobiles will enter grounds via Saunders street entrance.

FOOTBALL

LOWELL GRADS
vs
LAWRENCE

Thanksgiving Afternoon at 2.30
WASHINGTON PARK

Special Notice:

Arnold Bennett's admirers know "Denry." "Denry" comes back in Bennett's newest novel of stage life, "The Regent" in the December American Magazine . . . Exactly the right size

Associate hall, tonight, Y. M. C. I.

"THE TWELVE KNIGHTS"

Gave Enjoyable Social and Dance Last Night

"The Twelve Knights," who are none other than the ushers at Keith's theatre, held their second annual dance last night in Associate hall, and it was featured, by a very large attendance. Miner's orchestra furnished its usual excellent music for the dancing.

This popular organization of young men is very well known in Lowell, and the fact that they have very many friends was well brought out by the large number present last evening. The boys got up a very attractive dance order and the customary witty sayings were found after the announcement of each of the twenty numbers. Among these legends were toasts to the manager, "Just a moment, please," "Checks, please," "First centre aisle," "To our sub-ushers," and "To our stage manager."

Later in the evening after the theatres, the hall was taxed to its full capacity and several of the artists now performing at the various theatres came to look in on the "Knights," for a few moments and to try a few steps themselves.

Mr. Joseph Smith was in charge of the affair as general manager and under his careful direction the dance of the "Twelve Knights" was a big success from every viewpoint. The other officers and assistants were: Floor director, Russell Cogswell; assist. floor director, John McQuade; chief aid, Harry C. Chase; reception committee, Daniel P. Brennan, Chris Allen, Louis Greene, George Garmon, Harry Erley, Thomas Burns, Theodore Mason; matrons, Mrs. Brick, Mrs. Bragden, Miss Ross; aids, all our friends; treasurer, Leo R. Quinn.

YOURS FOR 29c

A pound of Wedgemere chocolates, elegant assortment 40c quality, in pound boxes, only 29c. Plain and fancy sealed boxes of high grade chocolates, 10c to $1.50. Howard the druggist, 197 Central street. (Store closed Thanksgiving day, 1 to 6 p. m.

Lowell Opera House
JULIUS CAHN, Prop. & Mgr.

Three Days Commencing THURSDAY, NOV. 28

Avis Paige Stock Co.

Thanksgiving Day, Mat. and Night

"OUT IN IDAHO"

Prices: 10, 20, 30, 50 cents.
Seats on Sale Now

Friday Matinee and Evening—"Hazel Kirke."
Saturday Matinee and Evening—"The Farmer's Daughter."

ALL NEXT WEEK—Matinee Daily Except Monday

TAYLOR STOCK CO.
AND HARRY MOORE

Monday Evening—"In Arizona"
Change of Play Every Day
PRICES—Evening, 10c, 20c, 30c.
Matinee, 10c and 20c.
Seats 9 a. m. Friday

KASINO

Roller Skating, Afternoon and Eve'g
Admission Free—Skating 25 Cents

THEATRE VOYONS

OLYMPIC GAMES 1912
AT STOCKHOLM, SWEDEN
Every Great Athlete in Action and Every Event Shown.
Dramatic Feature, "The Informer," a Biograph with Mary Pickford.

TARRED AND FEATHERED

Editor Was Attacked By a Mob

REGINA, Nov. 27.—The detachment of mounted police which went to a small town north of here to quell a riot, returned today. The officers report that they disarmed half the male residents of the town, caused half a dozen others to pay fines for disorderly conduct and locked up as many more. The trouble grew out of a dispute over the extension of credit to several local merchants by the banks there and which resulted in the editor of a newspaper being tarred and feathered. Order has been restored.

Thanksgiving refined Sweet Cider and Red Popcorn. Boyle Bros.

Good music and a real good time at A. O. H. hall, Thursday night.

Dry Catarrh

Stop it quick, with Kondon's the original and genuine Catarrh Jelly, soothes the inflamed tissues, heals the raw places—stops the trouble. Splendid for colds, catarrh, sore throat, etc. Pleasant and pure. Over 12 million tubes already sold. Get Kondon's, the original—50c tubes. Money back if it fails. At druggist everywhere. Sample FREE.

KONDON MFG. CO., Minneapolis, Minn.

KONDON'S CATARRAL JELLY

B. F. Keith's Theatre

ALL THANKSGIVING WEEK

The Only Act of Its Kind in Vaudeville, Will Rochm's ATHLETIC GIRLS
Feminine Phisical Champions, introducing Fencing, Boxing, Wrestling and Bag Punching
Lluton & Lawrence, a novel comedy "THE PIANO STORE"
"FULGORA"
Great Men Past and Present
SWAN & O'DAY
HELEN DICKSON
REED BROTHERS
MUSICAL VYNO'S
JOE HARDMAN

THE PLAYHOUSE

THE DRAMA PLAYERS
In the Great Society Play
"Mrs. Dane Defense"

If You Like the Best, See It

Next Week—"Sherlock Holmes"

MERRIMACK SQUARE THEATRE
7th Birthday Celebration
VAUDEVILLE
AND
MOVING PICTURE PLAYS

SUNLIGHT PARTY AND DANCE
By the Riverside Canoe Club
CONCORD HALL
Thanksgiving Afternoon and Evening
MUSIC BY HEALEY'S ORCHESTRA
Tickets 25c, Good for Afternoon and Eve.

A DEMONSTRATION IN LAWRENCE

Thousands Cheer Ettor, Giovannatti and Caruso—Police Break Up Attempt at Parade

LAWRENCE, Nov. 27.—Joseph J. Ettor, Arturo Giovannitti and Giuseppe Caruso, found not guilty of the murder of Anna Lopizzo at Lawrence on Jan. 29 by a jury which declared its verdicts at Salem yesterday morning, last night returned to the midst of the textile workers whom they led in the strike of ten months ago, and were enthusiastically received by a crowd of several thousand.

An attempt to parade with a band was prevented by the police, who lined up in front and caused the musicians to scatter among the paraders. This was the only semblance of a conflict with the authorities.

Standards bearing placards had been carried about the streets during the afternoon giving notice that the three men whom the Essex county jury's verdicts had freed would reach Lawrence in the early evening, and the railroad station platform and the streets adjacent were thronged when the train drew in shortly before 7 o'clock.

A mighty cheer greeted the trio and there was a surging of the mass as the men left the train and those nearest endeavored to shake their hands.

Police Prevent Parade

Ettor, under escort of Fred Heslewood, who came here to manage the defense fund, broke through the crowd and the start was made toward I. W. W. headquarters in Lexington hall. With red fire burning in their ranks, a part of the throng proceeded along Common street singing and cheering, while others marched along Essex street, parallel to Common.

Half the distance between Hampshire and Franklin streets on Common street had been covered when an Italian band was met coming in the opposite direction. The musicians swung into line and continuing playing, started off at the head of the line.

It was the same sort of a parade as characterized the turnouts of strike times, filling the street and sidewalks without any attempt at regular formation.

Two squads of police under Sergts. Spranger and O'Brien had been on duty at the station but there was no trouble. When the attempt was made to turn the outpouring of humanity into a parade, with the band at its head ,a detail of police under Sergt. Moynihan was drawn up across the street at the corner of Amesbury street and the ranks of the paraders were broken. A portion of the throng turned into Amesbury street and thence to Essex street, while the remainder straggled along Common street to Lawrence street. Ettor was in the crowd that came into Lawrence street from Essex.

There was incessant cheering and as the police headquarters was passed, a faint sound of "booing" was heard.

Crowd of 4000 at Hall

Lexington hall was far too small to afford accommodations and the auditors, numbering approximately 4000, massed outside in the street and overflowed into the playstead on the Myrtle street side.

Ettor and Giovannitti spoke to them from a window of the hall. Ettor talked first, expressing his appreciation of the loyalty that had been shown them by the working people.

"We owe our lives not to the laws of Massachusetts," he declared, "nor to the tricks of lawyers, but to the working class of America and the world. We carried the flag of the working class right into the courtroom, right into the prison dock.

"In the labor struggle there is no failure," he told his audience, "not even in death."

He criticised sharply the citizens' committee, which was organized to conduct the protest against the I. W. W. after the Sunday parade, when the "No God, No Master," banner was carried.

"We know only one religion," he asserted, "and one country. That religion is the religion of the working class. There is only one country and that is the whole world. Solidarity solves all problems.

"One Religion, One Country"

"We are brought into your midst once more and stand as ready as we did last winter to cheer you, and are ready to give you our best efforts. Unless the mill owners quit we may as well prepare to throw down the gauntlet and force them to see that the men, women and children of the I. W. W. will be protected to the full limit of our ability. You will never get enough until the mills belong to the working class. Our religion is to do good."

After Giovannitti had spoken the crowd gradually dispersed. Ettor, Giovannitti and Caruso were presented bouquets after they reached the hall.

Ettor and some of the leaders had an impromptu banquet at one of the hotels, after which there was a discussion of plans for a celebration on Thanksgiving day, as a counter demonstration to the renewal of the city's display. A meeting of the central committee, representing all the nationalities of the I. W. W. will be held tomorrow, at which it is expected preliminary plans for securing permission from the city officials for a parade will be taken up.

The action of the police in dispersing the band tonight was on the ground that no permit had been obtained to hold a parade, as required by city ordinance.

Ettor planned to remain in the city over night. Giovannitti announced that he would go to friends in Quincy, while Caruso remained with his family here.

Ettor Going to Little Falls, N. Y.

Late tonight Ettor said he would probably leave Lawrence Thursday night or Friday morning for Little Falls, N. Y., where there have been labor troubles, and from there he hoped to return to his parents in Tacoma, Wash. Ettor announced his decision to go to Little Falls upon receipt of the following telegram from Industrial Workers in that place:

"Congratulations on your acquittal. We know you would triumph in industrial freedom. The Industrial Workers of the World will never lose. We are in a fight here now and the pleas of hundreds of workers go to you."

From Deputy Nollano of the National Chamber of Deputies in Rome Ettor received the following cablegram:

"Affectionate congratulations."

Messages of congratulation from various parts of the country were also received during the night, and from Ettor's father and mother the following was received:

"This day makes a new life."

Musterole—Quick Relief No Blister!

MUSTEROLE is a clean, white ointment, made with the oil of mustard. It does all the work of the old-fashioned mustard plaster—does it better and does not blister. You do not have to bother with a cloth. You simply rub it on—and the pain is gone.

Millions of people have adopted MUSTEROLE in place of the mustard plaster.

You will find it in large hospitals.

Doctors and nurses use MUSTEROLE and recommend it to their patients.

They will gladly tell you what relief it gives from Sore Throat, Bronchitis, Croup, Stiff Neck, Asthma, Neuralgia, Congestion, Pleurisy, Rheumatism Lumbago, Pains and Aches of the Back or Joints, Sprains, Sore Muscles, Bruises, Chilblains, Frosted Feet, Colds of the Chest (it prevents Pneumonia).

At your druggist's in 25c and 50c jars, and a special large hospital size for $2.50.

Accept no substitute. If your druggist cannot supply you, send 25c or 50c to the Musterole Company, Cleveland, Ohio, and we will mail you a jar, postage prepaid.

"Musterole has helped me so much that I can hardly do without it."—Mrs. G. W. Thompson, San Antonio, Texas.

MUSTEROLE WILL NOT BLISTER

Car Men Met

The regular meeting of the Street Carmen's union was held yesterday in the union rooms in the Runels building. There was a large attendance and considerable enthusiasm prevailed. The names of three members were proposed for membership and two were initiated.

The ball committee reported that the ball held this year was the best financially, which had ever been held.

The board of trustees reported that the shower baths are well patronized by the members.

House bill 1847, one day off in five for permanent firemen, was unanimously endorsed by the members; also the eight-hour bill for city employes, all members being earnestly instructed to work for the adoption of both bills.

The following committee was appointed as the election officers for the annual election, which takes place at the last meeting in December: Thomas Cunningham, chairman; George McWilliams and J. H. Morse.

AGED COUPLE ELOPED

Court Case Reveals Romance Kept Secret

BOSTON, Nov. 27.—An elopement of Mrs. Louise Kindstrom, aged 60, and James H. Durgin, aged 70, came to light yesterday at a trial in the municipal civil court before Judge Burke of the suit of Samuel Forrest a lawyer, against Durgin for professional services.

Some question was raised as to the ownership of a bond for $1000 that creditors wanted to reach and apply toward payment of their claims. It was claimed it belonged to Mrs. Kindstrom and she was summoned as a witness.

The judge found the bond belonged to Durgin and should be applied toward paying his bills.

When Mrs. Kindstrom was summoned it was not known she was married to Durgin, both she and her husband having kept the marriage a secret. She had worked for him 35 years as housekeeper. Last month they went to Portland and were married by a justice of the peace.

"What is your name?" asked Attorney Grant.

"Louise Durgin," replied witness.

"When and where were you married?"

"I don't want to tell. I have the marriage certificate and will show it to the judge.

"It is a proper question. You must answer it," said Judge Burke.

"Well," said witness, "we eloped to Portland last month and were married by a justice of the peace."

ANNUAL MEETING

OF NOTRE DAME DE LOURDES CREDIT UNION

Share Holders Met Last Night and Elected Officers for the Ensuing Year

The first annual meeting of Notre Dame de Lourdes Credit union was held last night in the parochial school hall with a large attendance of shareholders present. The meeting was very interesting and important as the election of officers for the ensuing year was held and the treasurer's report was read.

The meeting was called to order at 8 o'clock by President Frank N. Dostaler, who in a few words explained the purpose of the gathering. He then called on William A. Parthenais, treasurer, for his report since the organization of the union and the latter showed that considerable interest had been taken in the union by the parishioners, especially the school children. The total of funds on hand to date was given out as $3263.29, and the treasurer explained that the largest amount of this sum was received from school children.

The union was established Sept. 12, 1911, after Hon. Alphonse Desjardins of Levis, Que., had given a lecture in this city on the credit unions, he having been engaged to do so by the state bank commissioners.

Others who spoke last night were Rev. Leon Lamothe, O. M. I., pastor of the parish and also general manager of the union, who complimented the share holders for their business interest in the union and also for the progress of the union. He closed his remarks by telling his listeners he hoped the union would keep up its fine work for many more years to come.

The election of officers resulted as follows:

President, Frank N. Dostaler; vice president, Zephyrin Loranger; treasurer, William A. Parthenais; secretary, H. A. Racicot; board of directors, H. A. Racicot, W. A. Parthenais, Severin Belanger, Joseph P. Marchand, Ferdinand Piche, A. H. Lemaitre and F. X. Dostaler; credit committee, John Bouchard, Z. Loranger and A. Vierge and the supervisory committee, which is to serve but one year, Messrs. Ephrem Nadeau, Ovila Terreault and Dolphis Levasseur, and Rev. Leon Lamothe, O. M. I., general manager.

WILL HOLD MEMORIAL

Members of Holy Name Society of Collinsville Will Attend Mass Tomorrow and Receive Communion

The first annual memorial of the Holy Name society of St. Mary's parish, Collinsville, will be held tomorrow morning when a high mass of requiem will be celebrated for the repose of the souls of its deceased members. The service will take place at 8 o'clock, the celebrant to be the pastor, Rev. Thomas A. Walsh.

The relatives of deceased members will occupy the front pews and next will come the members of the society followed by the parishioners. All members of the society will receive holy communion in a body. A special musical program is being prepared by the church choir which will be aided by Messrs. John J. Dalton and Edward Shea of this city. The ushers at the church will be Messrs. Thomas and John Burke and John Connolly.

The third and last of the series of whists given for the benefit of the church will take place on Wednesday, Dec. 11. The entertainment program will be directed by a well known local elocutionist and each number will be very classy. On the same evening will close the contest for the diamond ring, which was started some time ago, the prize to be given to the one selling the largest number of tickets for the whist parties.

MARSHALL DARRACH

Gave the Second of a Series of Shakespearian Recitals in Colonial Hall Last Night

The second of a series of Shakespearian recitals by Mr. Marshall Darrach was given in Colonial hall last evening and enjoyed a large attendance. The play read last evening was "Hamlet," one of the best known of all Shakespeare's works.

Mr. Darrach's portrayal of the different characters was truly wonderful. And especially remarkable is the swiftness with which he changes his voice, his manner, indeed his whole personality when the entrance of a new character into one of the scenes calls for it. A recital of Shakespeare, if rendered as capably as are these in the hands of Mr. Darrach, is a rare treat and one that should be of extreme interest to a great many.

Hamlet contains several tense scenes and these were brought out to their full strength by the reader last evening. The grave digging scene was perhaps the most cleverly executed of all for it affords a reader better opportunities for a display of skill along this line owing to the mixture of wierdness and grim humor which it has.

Romeo and Juliet will be the play given at the next recital which will take place on Tuesday, December 9.

Tomorrow is the Day--

Thanksgiving!

A time of good cheer—of home coming—of family gatherings—of good will.

The P. & Q. Shop extends to every reader of this paper its best wishes for a merry Thanksgiving. May the day be full of enjoyment and pleasant memories.

Should you decide that you need a new suit or overcoat before tomorrow, you will find this shop open tonight until the stars twinkle brightly. You cannot ask for any kind of a suit or overcoat that we haven't got for the price you ought to pay—$10 and $15.

48 CENTRAL ST. The P&Q Shop OPP. MIDDLE ST.

P. & Q. Shops in New York; Trenton, N. J.; Waterbury, Conn.; Worcester, Mass.; Lowell, Mass.

MEETING OF LOWELL REFORM CLUB

Held Last Night With Big Attendance---Tribute to Major Stott

PRES. E. M. BOWERS

The members of the Lowell Reform club gathered in goodly numbers in their parlors in Odd Fellows Temple, Middlesex street, last night. It was home-coming night. A short business session was at first held, at which the winter's campaign was laid out. This will include socials, lectures, musical and literary entertainments, total abstinence talks, whist and euchre parties, a concert and dance, and perhaps one or two theatre parties. It is planned to have "something doing" all the time during the winter months.

At the close of the business session a most pleasing program of musical and literary numbers was rendered, together with short but stirring addresses by many of the ex-presidents in attendance.

The meeting, which was planned by President E. M. Bowers of the corporation and President Noonan of the club, took on the nature of a memorial service in honor of the late Hon. Chas. A. Stott, who was one of the founders of the society and for a great many years one of its most earnest workers, and several of the older members present gave many interesting reminiscences of the early history of the club and the prominent part that the ex-mayor took in it.

The moral tone of the meeting was most elevating and optimistic and full of encouragement all through. The testimonials and speeches were interspersed with song and readings, recitations and instrumental music.

President E. M. Bowers of the corporation, spoke earnestly and at some length to the young men.

Speaking of the late ex-Mayor Stott, Mr. Bowers said: "From the life of this pure-minded, noble-hearted and self-sacrificing man, the young men in this old Lowell Reform club might well pattern their lives. From his life and character, they can well draw lessons, which they can practice with great benefit and profit, not only to themselves but to all with whom they associate. Mr. Stott was an eloquent and convincing speaker, and one of the ablest presiding officers at a public meeting that our city has ever had. He dearly loved to preside at the public meetings of the Reform club. His voice was round, rich and full, and to the poor fellow who was down and out his manly presence, his magnetism, his optimism and his words of encouragement were a real tonic. He seemed to to lift these poor fellows who seemed to have lost all hope, up and out of themselves into a higher and healthier atmosphere.

"Let us, then, dedicate a memorial page to the memory of this big-hearted, wholesome man, who, apart from his public acts in the various offices which he held and honored, rendered to humanity a most important service by his splendid work in the Lowell Reform club.

"Now brothers, we cannot too highly honor our late brother Stott, and this memorial meeting is most appropriate, but you young men can best honor him by starting right tonight. Let us begin the uplift movement right here, and now. Have a good word for that brother who is less fortunate than you; make him feel that you are indeed a brother to him. I have read somewhere of three men in a town, who agreed to always say a good word of each other, and they did, with the result that just the conduct of these men toward each other eventually placed each of them in good positions of high standing and influence in that community. Most people follow the leader, and if you say something good of that man every time he is mentioned, everybody else is liable to say something good of that man after they have once heard of your doing so. It does not matter how bad any person may be, something good may be said of him. If you meet a boy and tell him that he is a good for nothing rascal and a rowdy, the probabilities are that you will discourage him and he will think after a while that everybody thinks of him as you do and the result will be that he will be an enemy of society and eventually will be what you told him he was; whereas, if you had told him when you first met him that you knew, no matter what was said about him and no matter what he had done, that he was a manly sort of a boy and was actuated by high principles and had much more good in him than it was possible for anybody to have had in him, you would have put him on his pride, and he would have tried to live the part and be manly.

Now, men, let's get together. Let every member of the old club pick it up and pass it along. Do that brother some good now, as Brothers Stott did while he lived. Have you a song to sing? then sing it now, don't wait until we are dead, and then sing it at our funeral. Do you believe in flowers? Then, if so, let us enjoy their fragrance now. No matter about how many hacks, or how many flowers you send to our funeral we shall know nothing of all that; so, boys, what you do for a brother, do it now. If he needs help, help him today."

Mr. Bowers spoke at some length along these lines. The speaker made a deep impression upon the young men present, and received an ovation at the close. Several signatures to the pledge were secured, and many names for membership were proposed.

The meeting was a profitable one and close by all singing the national anthem and all agreed that the winter campaign had started under the most favorable auspices.

Thanksgiving refined Sweet Cider and Red Popcorn. Boyle Bros.

DREAM SHATTERED

Westerly, R. I., Girl Went West to Marry Capitalist and Found Restaurant Dishwasher

WESTERLY, R. I., Nov. 27.—Miss Annie Sisson answered a matrimonial advertisement in a western paper several months ago and after correspondence went to Fresno, Cal, to meet the man she expected to marry. She has since returned and did not admit the affair had turned out disappointingly until the following clipping, dated Fresno, reached friends here:

"Lured to this city from her home in Westerly, R. I., by an advertisement in a matrimonial journal, Miss Anna Sisson, an orphan, aged 17, arrived in Fresno only to find that Robert J. Moss, who advertised himself as a capitalist, was a clubfooted dishwasher in a restaurant here.

"Organizations of this city subscribed money and the girl was secretly taken to a railroad station and placed on the train."

Associate hall, tonight, Y. M. C. I.

You smoke a jimmy pipe!

Prince Albert is always the same identical smoke—today, tomorrow—and everywhere! Natural thing, isn't it, for men to call it the national joy smoke.

You buy P. A. in any part of your town or your county—or anywhere in the United States. It's always just as fresh, just as delicious, in Maine or California. . .

P. A. smokers don't ruin their taste for a bully smoke by being forced to buy unknown, untried, *untrue* brands! No, sir, right down at the corner they get *the goods.*

Some fine day *you'll* smoke a pipe. Then it will dawn upon you that P. A. won't burn your tongue, because the sting's removed by a patented process. Other men—*millions of 'em*—smoke P. A. to their heart's content and *so will you*—sure thing!

PRINCE ALBERT

the national joy smoke

Here's tobacco that makes a wonder of a cigarette. Just as good rolled up as packed brimful in a jimmy pipe.

You jump at this red-hot tip, invest in one package of P. A. and get a cigarette smoke like you never did know before.

None of the "running" *chaff*-brands or *fire*-brands for you after you get acquainted with P. A.—all sweet and fragrant. Rolls up, easy like, because it's fresh and crimp cut. And it tickles your grouch generator!

Buy P. A. everywhere. In the tidy 10c red tins; 5c cloth bags and handsome pound and half-pound humidors. Go to it!

R. J. REYNOLDS TOBACCO CO., Winston-Salem, N. C.

In Winter Storms and Cold

often comes sad physical punishment to the man or woman who is rundown, out-of-sorts, debilitated. Yet grown men and women—children, also—are apt to get in bad condition because their food does not nourish them; because their stomachs, livers, kidneys or bowels are not in good and natural working order.

BEECHAM'S PILLS

"The Largest Sale of Any Medicine in the World"

give the help most people require. They benefit the whole bodily system. They drive away poisons; help the stomach to perfectly digest the food; stimulate the liver; regulate the bowels; tone the nerves, purify the blood.

Beecham's Pills will, no doubt, suit you—as they do millions of others—and their general tonic effect will build you up. In the severest of weather, they

Are Helpful

At all druggists 10c, 25c

Directions of special value to women are with every box

PROGRAM FOR THANKSGIVING

MEMORIAL MASSES

Holy Name Society at Sacred Heart church at 9 o'clock.
Holy Name Society at St. Michael's at 8 o'clock.
Ladies' Auxiliary, A. O. H., St. Peter's, at 8 o'clock.
Mathew Temperance Institute, St. Peter's at 9 o'clock.
Clana-Gaels, St. Patrick's, at 9 o'clock.

THEATRES

Lowell Opera House, "Out in Idaho."
The Playhouse, "Mrs. Dane's Defence."
Keith's, Refined Vaudeville.
Merrimack Square, Vaudeville and Pictures.
Academy of Music, Vaudeville and Pictures.
Theatre Voyons, Vaudeville.

ROLLER SKATING

Kasino, afternoon and evening.

FOOTBALL

Lowell High vs. Rock Ridge, Washington Park, 10.30 a. m.
Lowell High Grads vs. Lawrence Grads, Washington Park, 2.30 p. m.

ENTERTAINMENTS

Sacred Heart School Hall, afternoon for children.
Immaculate Conception School Hall, afternoon and evening.

DANCING

Associate, Prescott and Concord Halls, afternoon and evening.

PRIZE DRILL

French-American Volunteer Brigade, Orphanage, at 2 o'clock.

BLESSING OF BANNER

L'Union Garin Nationale Independent, St. Joseph's church, at 10 o'clock.

SPECIAL DINNERS

Chelmsford Street Hospital, Lowell Jail and Orphanages.
Vegetables distributed by Lowell Humane Society.

LEONARD DURSTHOFF

Chosen President of the High School Class

Leonard Durstholf was elected president of the class of 1913 at the high school today and Walter C. Wilson was elected the class treasurer. Durstholf received 112 votes and his opponent,

LEONARD DURSTHOFF,
President of Class of 1913.

Nelson Chase, received 93 votes. Wilson received 114 votes and Martin, the other candidate, received 91 votes.

The first elections were held a week ago today and several of the class officers were elected, but the president and treasurer were not elected, as a majority vote is required. At this election, however, the majority vote was cast aside and the candidate receiving the highest number of votes was elected.

The class officers are as follows: President, Leonard Durstholf; vice president, Walter J. Wilson; second

WALTER C. WILSON,
Treasurer of the Class of 1913

vice president, Miss Ruth Choate; secretary, Miss Doris Childs; treasurer, Walter C. Wilson.

The elections seem to meet with favor by the class and all of the officers are well chosen as they take an active part in the school affairs and are all pupils of high standing.

Leonard Durstholf, the president of the class of 1913, is a young man who is capable of filling such a position. He has shown this through the part in the school life that he has taken ever since entering. Durstholf is captain of Company C and last year he was one of the editors of the field day program. He is well liked by the teachers as well as the pupils and has taken an active part in the social and athletic life of the school.

Walter C. Wilson the newly elected treasurer is the son of E. A. Wilson, the coal dealer. Wilson was recently made the lieutenant colonel of the high school regiment. Ever since entering the school he has taken an active part in the affairs of the regiment and there is not any doubt as to his popularity at the school.

1000 DRESSES DIVIDED AMONG OUR CHERRY STORES

Sensational Values in

DRESSES

We had given up all hopes of getting them. A large manufacturer with whom we do business made up all his surplus stock of Corduroy, Velvet, Eponge, Messaline, Chiffon Dresses; not one style in the lot but what sold at $15, some $20 and $25. This is the biggest dress sale ever held in Lowell. 275 Dresses at cost of goods only. The entire lot goes at one price. Choice at

$10.50

See our windows where you can get a faint idea. ON SALE FRIDAY AT 9.30, none before; all must have an equal chance.

New York Cloak & Suit Co.

Cherry and Webb 12-18 John St.

THE CIVIC FEDERATION

Delegates Cannot Agree on Compensation Act

NEW YORK, Nov. 27.—Clash of opinion as to what is the best plan for compensation of injured workers continued at the second day's session of the National Civic federation conference on the subject yesterday. Practically every major theory approved by one speaker was condemned by another. One said compulsory systems were needed, another that the only hope lay in an "elective law."

One debater scored methods of the casualty companies, while the next speaker defended them. Some praised the Ohio system, and others described it as weak. There were all sorts of estimates in detail as to the rightful compensation for the loss of various members of a worker's body, from a finger to an arm and from a toe to a leg. Lawyers, labor commissioners, civic workers, manufacturers and labor leaders discussed the subject.

One delegate summed up his opinion of the conference during the afternoon by declaring "we're no further ahead than we were when we started in. Everything that has been said has been contradicted by somebody else."

Hazards of the tunnel builders were described by Thomas J. Curtis, president of the Tunnel Workers union.

"We don't want compensation; we want prevention," he said. "The coroner's jury invariably says 'premature blasts.' There is no such thing. It's always somebody's carelessness."

He charged that much of the fault lay with men who examined applicants for licenses to handle explosives. "They don't know a stick of dynamite when they see it," he declared.

"Why," he continued, "I saw a man on Fifth avenue smoking a pipe with a load of caps in his breast pocket, an hour after he got his license. That showed how much he knew about explosives. Yet he was able to satisfy the examiners."

He also declared that medical inspection of tunnel workers was often a farce. "I saw one with an abscess of the ear passed by the doctors," he said. "When he got into the second chamber of the caisson he fell dead."

VISITED THE RUINS

Insurance Men Were Escorted Through St. Jean Baptiste Church This Morning

The ruins of St. Jean Baptiste church were this morning visited by a number of people representing the several insurance companies which are involved in the losses caused by the recent disaster. The men were taken through the burned building by the pastor and treasurer of the parish, Rev. Henri Watelle, O. M. I., and Rev. Joseph M. Blais, O. M. I.

They remained on the scene of the ruins a part of the forenoon, but it could not be learned what their report would be. As soon as the insurance companies have settled with the Oblate Fathers work on the rebuilding of the church will be started.

NOTICE!

SPINDLE CITY LODGE, NO. 39, INDEPENDENT COMPANIONS OF AMERICA

Will meet Friday eve. Nov. 29, in Post 120 hall, 202 Merrimack street.

Per order MARY F. ROURKE, President.

F. W. CRAGIN & CO.

LOWELL, MASS.
MANUFACTURERS OF
Cabinet Work of All Kinds to Order

Stores and offices fitted up. Wood turning, jobbing and repairing. Old furniture repaired and finished. New furniture made to order.
40 Fletcher Street Telephone

If you want help at home or in your business, try The Sun "Want" column.

THE WAR WITH TURKEY
Continued

France and Russia in refusing simply to be swept aside. If the conference desired by the British government is refused, we ought to face the alternative and stand by our friends."

Mobilizing Long Process

The mobilization of the Austrian and Russian armies requires weeks for what Germany and France can accomplish in days. In Russia's case this is on account of the great distances the troops must travel; in Austria's because the units of the army are on a peace footing, which is only one-third of their war strength. Therefore, considerations of safety compel them to begin when the signals are remote.

England, France and Germany are playing a peacemaking role. Their efforts are directed apparently toward keeping the powers together in a compact to refrain from taking up piecemeal the questions which the war raises and defer their consideration until the general conference.

The withdrawal of the Austrian war ship at Constantinople to join the fleet is taken as an unfavorable signal, and the imminent Servian occupation of Durazzo, on the Adriatic sea, tends further to bring Austria and Servia toward the breaking point.

On the other hand, the safe arrival at Uskup of the Austrian consul, Prochaska, who it was feared had been killed, should lessen the tension, and the fact that the Austrian ambassador lunched yesterday with the Russian emperor would seem to indicate that the relations between these two powers are still cordial.

Add 30 Heavy Guns

Thirty more heavy guns were brought to the fortress at Belgrade on Tuesday and strong forces have been recalled from the seat of war to the Servian capital.

This information is sent by the Belgrade correspondent of the Standard, who adds that there are still a considerable number of fresh troops there. The Turkish and Albanian prisoners are employed in strengthening the fortifications.

Another Belgrade despatch says:

"After several hours' conversation yesterday with King Peter, Baron Hartwig, the Russian minister to Servia, said to the leading Servian journalists: "Gentlemen, get ready to pack your trunsk soon. The king shares my opinion in every respect."

"These words are interpreted to imply that the situation is extremely serious."

A majority of the ministers at Constantinople favor continuing the war, according to a despatch from the Turkish capital. The minister of war has been ordered not to accept the Bulgarian proposals, but to wait for fresh instructions.

FIRE, FAMINE, FLOOD AND ANARCHY AFFLICT THE FORTRESS OF ADRIANOPLE

MUSTAPHA, Pasha, Turkey, Nov. 27.—Fire, famine, flood and anarchy afflict the besieged Turkish fortress of Adrianople, according to reports brought here by fugitives from that city. Those refugees who have managed to escape through the lines of investment which are being drawn closer every day around the Turkish stronghold declare that many buildings in the vicinity of Selim Mosque are on fire. Other districts of the city are deeply inundated with the waters of the rivers Maritosa, Tunga and Arda which have overflowed their banks. The civilian population is declared to be short of food and among some classes a condition approaching anarchy exists.

Chimney Blaze

A telephone alarm called the fire department to a house on Lawrence street in Wigginville this morning. The fire was found to be in a chimney and was easily extinguished without having caused any damage.

VERY FINE TENEMENT OF SIX rooms to let, with bath, pantry, open plumbing; furnace heat; fine tree shade, fruit and pleasant yard. Located in neighborhood convenient to cars, stores and depot. 159 Smith st.

LARGE PACKING CASES FOR sale. Apply at Barber Mfg. Co., 199 Perkins st.

BILLERICA

There will be a special Thanksgiving service at St. Anne's church Thursday morning at 10.30 o'clock. Rev. Max Jobe, assistant rector of St. Anne's church, Lowell, will officiate. Strangers are welcome.

A son has arrived at the home of Rev. and Mrs. Lyman V. Rutledge, on Main street.

The public schools at the North village and the Centre were closed this afternoon for the Thanksgiving vacation. They will reopen Monday, December 2nd.

Pleasant Gathering

A select party was held at the home of Miss Anna O'Donnell, 22 Fay street. A large number of the young woman's friends assembled at her home and a very pleasant evening was spent. Refreshments were served and a delightful musical program was rendered, among those taking part being a quartet composed of the following: Messrs. William Craig, Charles McCue, John Hayden, Bernard Ready, Walter Kivlan and many others. The accompanists of the evening were Miss Mae Flynn and Mr. Fred Bantford.

SCHOOLS ARE CLOSED

Pupils Have Their Annual Thanksgiving Holiday

There will be no more school this week, neither day nor evening sessions, and when the schools close this afternoon they will not open their doors again until Monday morning. The spirit of Thanksgiving was abroad today and exercises of a simple nature were held in a majority of the public schools.

It has always been the custom in former years to observe Thanksgiving day in the primary schools and exercises similar to other years were held today. The high school does not indulge in Thanksgiving day exercises.

Programs, simple and appropriate, were carried out at the Highland, Colburn, Bartlett, Varnum and other schools. The exercises were held in the different class rooms and were under the supervision of the teachers. At the Varnum school it has usually been the custom to hold the exercises in the school hall, but this year the exercises were held in the class rooms. This change was due to the preparations that are being made for an operetta that is to be held in the school hall some time during the first of December.

The exercises today consisted of readings and recitations by the pupils and little talks by the teachers in which was included the story of the first Thanksgiving and suggestions for the observance of the day.

AMERICAN MEN

Are Wonderful and Far More Interesting Than Women, According to Austrian Princess

NEW YORK, Nov. 27.—One of the passengers on the Mauretania which sailed today was Princess Yvonne Colorado Mannsfield of Austria, who on her arrival in New York three weeks ago declared she was planning to live while in this city on three dollars a week. She engaged a suite in a fashionable hotel and attended the horseshow several times. Just before she sailed today somebody asked her if she had succeeded in limiting herself to three dollars a week. The princess laughed and replied: "No, it cost me three dollars a minute; but I enjoyed every moment. I think the men of America are wonderful, far more interesting than the women."

Y. M. C. I., Associate, hall, tonight.

DEATHS

WARDWELL—Benjamin Franklin Wardwell, the oldest man in Andover and the oldest graduate of Andover academy, has died at his home, 42 Summer street, in that town, aged 96 years. He had been ill only two days and had been remarkably active up to the last, having retained all his faculties, excepting his hearing, and his deafness was only partial. Mr. Wardwell always showed much interest in the affairs of his town, and he served for some years as a member of the school committee. He was a regular attendant at the annual town meetings up to a few years ago and took an active part in debates upon questions before the voters. His wife, who was Miss Hannah Wolle of Amesbury, died in 1896. He leaves five daughters and a son. The daughters are Mrs. Robert Markland of Lynn, Mrs. James Roberts of Lowell, Mrs. David Batchelder of Decatur, Ill.; Miss Irene F. Wardwell of Southboro, and Miss Delia A. Wardwell of Andover. Nelson H. B. Wardwell, the son, resides in Chelmsford.

RANDALL—Mrs. Eliza G. Randall, widow of the late Hiram G. Randall, died last night at her home, 28 Bellevue street, aged 72 years. She leaves a daughter, Mrs. Frank S. Badger, and a grandson, Frank S. Badger, Jr. She was a member of the First Congregational church.

HULL—Thomas Hull, aged 63 years and 3 months, died in this city Nov. 25. He leaves his wife and a brother, Robert Hull of Woodstock, N. B.

MAHER—Mrs. Catherine Maher, widow of John J. Maher, a former resident of Lowell, died today at St. Vincent's hospital, Worcester. She is survived by one son, John Maher, who will be remembered as the manager of the Broadway pharmacy in this city, but now residing in Worcester. The body will be brought to this city for burial by Undertakers J. F. O'Donnell & Sons, the time of funeral to be announced later.

GARDNER—Mr. Ernest Gardner, senior member of the firm of Gardner Bros., died at the Lowell General hospital, November 27, aged 41 years. He is survived by his wife, Margaret (Lynds) and a daughter, Ruth J., father and mother, Mr. and Mrs. T. F. Gardner, one brother, William G. and a sister, Mrs. Norman C. Getchell. Funeral notice later.

AMYOT—Mrs. Eugenie Amyot, nee Croisetiere, aged 41 years, died today at her home, 19 Sladen street. She is survived by a son, Josephat and a daughter, Blanche.

MEAD—Miss Annie Mead died at the boarding house of John Echart, 23 Kirk street. Her remains were removed to the undertaking rooms of James W. McKenna, 419 Bridge street.

FUNERALS

McBRIDE—The funeral of Mrs. Mary A. McBride took place yesterday afternoon from her home, 121 Willie street. The services were conducted by Rev. James M. Craig, pastor of the First Presbyterian church. The bearers were John E. Bing, D. A. McFadgen, William J. Powers and Thomas E. Powers. The burial was in the family lot in the Edson cemetery. The funeral arrangements were in charge of Undertaker George W. Healey.

COTTER—The funeral of the late Patrick Cotter took place this morning at 8.30 o'clock from the home of his daughter, Mrs. Frank Curry, 146 Hale street, and wended its way to St. Peter's church where at 9 o'clock a high mass of requiem was celebrated by the Rev. W. George Mullin. The choir rendered the Gregorian mass. At the offertory "O Meritum Passionis" was rendered by Miss Gertrude Keicher and after the elevation "Jesu Salvator Mundi" was sung by Mr. James E. Donnelly. As the body was leaving the church "In Paradisum" was sung by the choir. Mrs. Josephine McKennedy presided at the organ and the choir was under the direction of Mr. James E. Donnelly.

There was a profusion of beautiful and appropriate floral offerings showing the esteem in which the deceased was held by his many friends and acquaintances and among them were the following: Large pillow of roses, pinks, chrysanthemums and ferns with the inscription "Grandpa," from the Curry children; cross on base of roses, pinks, lilies and chrysanthemums inscribed "Good-Bye, Grandpa," from the Cotter children; spray of chrysanthemums and ferns, Mr. and Mrs. G. Greenwood; spray of chrysanthemums, Mr. and Mrs. Benjamin Clements; spray of pinks and ferns, Mr. and Mrs. A. P. Warren; spray of chrysanthemums and ferns, Mr. and Mrs. Hamlet Greenwood. There were several other sprays from friends.

The casket was borne from the church to the hearse by the following bearers: Messrs. John Parker, Thomas Mahoney, John Powers, Patrick Coughlin, Daniel Redding and James E. Sullivan.

The funeral proceeded to St. Patrick's cemetery, burial being in the family lot, where the committal prayers were read at the grave by the Rev. W. G. Mullin. The funeral was largely attended and under the direction of Undertakers Higgins Bros.

FORTIN—The funeral of Arthur Fortin took place this morning from his home, 218 Moody street. High mass of requiem was celebrated at 8 o'clock at St. Joseph's church by Rev. Charles Denizot, O. M. I., D. D. The choir was under the direction of Mr. Frank Gourdeau, Mrs. J. A. Bernard presiding at the organ. The bearers were Joseph, Charles, Alfred and Louis Fortin, Henri Fournier and Paul Marcland. Burial was in St. Joseph's cemetery, where the committal prayers were read by Rev. Charles Audibert, O. M. I. Funeral arrangements were in charge of Undertaker Joseph Albert.

REEL—The funeral of Mrs. Annie Reel took place this morning from her home, 37 Myrtle street. High mass of requiem was celebrated at 9 o'clock at St. Michael's church by Rev. Francis J. Mollin. The choir was under the direction of Thomas P. Boulger, Miss Carolyn White presiding at the organ. Among the many floral tributes were the following:

Large pillow of roses, carnations and chrysanthemums, inscribed "Wife and Mamma," from family; large pillow inscribed "Annie," Mr. William Reed and Miss B. Moran; large spray from her nephew, William Welch; spray from Mrs. B. Welch; wreath of galax leaves and roses with ribbon inscribed "My Friend," Miss Katherine Dowd; standing cross of roses and chrysanthemums, Mr. Joseph McCarthy; spray, Mr. and Mrs. Bart. McCarthy; spray, Mr. and Mrs. Alexander; spray, Mr. and Mrs. Minahan; spray, employes of Reed's restaurant; wreath of roses on base from Axminster threading room of Bigelow Carpet Co.; wreath of roses from the Elite Sewing circle; spray, Mr. W. J. Lane and family; spiritual bouquet, Mrs. Roche and the Misses McKee, Nora Coleman and Esther Rourke, and Mrs. Patrick Silk and family. Among the friends present from out of town were Sister Mary Lawrence and St. Mary Agnes of the Dominican Order of Nuns, from Watertown, Mass. The bearers were Messrs. William Higgins, Thomas F. Garrity, John Moran and Joseph Whelton.

Interment was in the family lot in St. Patrick's cemetery, where the last sad rites of the church were conducted by Rev. Fr. Mullin. Funeral Director James W. McKenna in charge.

FUNERAL NOTICES

RANDALL—In this city, Nov. 26, at her home, 28 Bellevue street, Mrs. Eliza G. Randall, aged 72 years. The funeral services will be held on Friday afternoon at 2 o'clock at her home, 28 Bellevue street. Friends are invited. Undertaker Welnbeck in charge.

MAHER—The funeral of Mrs. Catherine Maher will take place Friday morning at 9 o'clock from the Middlesex street station, upon the arrival of the body from Worcester. A high mass of requiem will be sung at St. Patrick's church at 9.30. Burial in St. Patrick's cemetery. J. F. O'Donnell & Sons in charge.

DUBREUIL—The funeral of the late Rev. Michel Dubreuil, O. M. I., will take place tomorrow morning at the Oblate novitiate in Tewksbury. A solemn high mass of requiem will be celebrated at 10 o'clock. Burial will be in the Novitiate cemetery.

FINED $500 EACH

Men Were Charged With Using the United States Mails for Fraudulent Purposes—Both Plead Guilty

GRAND RAPIDS, Mich., Nov. 27.—Peter Schramms and Peter Marguette of Kalamazoo, charged with using the United States mails for fraudulent purposes pleaded guilty in federal court here yesterday. They were each fined $500, by Judge Sessions. They were arrested in the recent nation-wide raid by the government when 173 doctors, drug men and others were taken in custody for alleged misuse of the mails for improper advertising purposes.

Thanksgiving refined Sweet Cider and Red Popcorn. Boyle Bros.

1000 MEN ON STRIKE

Members of Wagon and Auto Workers Union in Detroit Quit Work—Many Auto Factories Affected

DETROIT, Mich., Nov. 27.—Because members of the carriage, wagon and auto workers union desire a shop committee and the employer, professing to see in this demand a movement to establish the "closed shop" and have refused the men's request about 1000 men have gone on strike here. Five plants of the American Auto trimmings company and the Briggs Mfg. company are affected.

Joseph O'Brien, Albert Deronde and William Forbes of this city will spend the winter at Pinehurst, N. C.

John Duffy, the popular Gorham street conductor, will leave Lowell on Friday for Pinehurst, N. C., where he will remain for the winter months. He expects to return to Lowell about May 1.

Thanksgiving refined Sweet Cider and Red Popcorn. Boyle Bros.

THE HUMANE SOCIETY

Distributed Food to Many Poor People

Through the generosity of some local and suburban people, many of Lowell's poor will be made happy tomorrow, and will be able to enjoy many of the pleasures of the world. Agent Richardson and his assistant, Mr. Gilmore, have received a number of donations during the week and today both officials were busy visiting some of the city's poor, and distributing as best they could the different articles. The contributions were late in arriving, but Mr. Richardson engaged a team today and he and Mr. Gilmore delivered their products and financial donations until their supply had run out. The Dracut Centre school which annually sends a contribution to the society, forwarded a large supply of products to Mr. Richardson's office this year. The teachers of the school collected the donations from their pupils, and then notified the society which called for the goods. Miss Marion Blanchett, principal of the school, and the other teachers, the Misses Alice Ingham, Jenette Snellgrove and Marion Sanborn had charge and among the products collected were the following: Potatoes, beets, squashes, pumpkins, parsnips, apples, carrots, turnips, tea, cranberries, beans, celery and cakes, pies and mincemeat. A money donation was received from the Unitarian church Sunday school; also a donation from the Lend a Hand club of the same church.

MILITARY CONTEST

Guards of F. A. V. Brigade of New England Will Compete for Silver Trophy Tomorrow

The prize drill among the different companies of the French American Volunteer brigade of New England, which was to be held on Columbus day, but which was postponed on account of the inclement weather, will be held on the grounds of the French American orphanage in Pawtucket street tomorrow afternoon.

Several out-of-town companies are expected to come to this city to participate in this military event for which a beautiful silver trophy will be given as prize. The affair will take place at 2 o'clock and the judges will be Capt. Walter R. Jeyes, Lieut. Doyle and Second Lieut. Powers, all of the M. V. M.

The Elks

The Elks' memorial service will be held in the Lowell Opera House at 8.15 o'clock on Sunday evening, and not on Sunday afternoon as was stated in yesterdays' paper.

Kempf Re-elected Speaker

BERLIN, Nov. 27.—Karl Johannes Kempf, member of the imperial parliament for what is known as the emperor's district of Berlin was today re-elected speaker of the house.

Astor Elected Vestryman

RHINEBECK, N. Y., Nov. 27.—William Vincent Astor has been elected a vestryman of the Episcopal church here filling the vacancy caused by the death of Col. John Jacob Astor on the Titanic last April.

Bean Crop Worth $1,000,000

STOCKTON, Cal., Nov. 27.—The 1912 bean crop of the San Joaquin valley just harvested amounts to about 30,000 bags as against 60,000 bags last year. The crop will sell for about $1,000,000.

For a good time go to A. O. H. hall, Thursday night.

Y. M. C. I., Associate, hall, tonight.

If you want help at home or in your business, try The Sun "Want" column.

IMPORTERS — JOBBERS — RETAILERS

The United Wall Paper Stores of America

LOCATED IN NELSON'S DEPT. STORE

Desire to thank the public for their generous response to our Fourth Annual Thanksgiving Wall Paper Sale, and appreciate their patronage with sincerity and earnestness and wish them all a pleasant Thanksgiving day. Same sale prices will continue Friday and Saturday.

Thomas F. Ryan Builds Great Church for Catholic Fathers

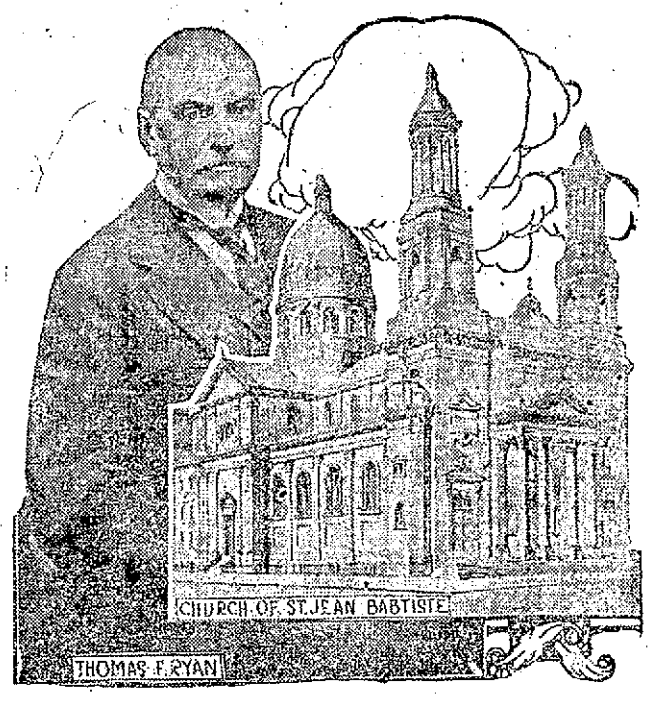

NEW YORK, Nov. 27.—Nearing completion at Lexington avenue and East Seventy-sixth street is one of the largest and most imposing of Roman Catholic churches in America. It is the gift of Thomas F. Ryan to the Society of the Fathers of the Blessed Sacrament. It will accommodate from 7000 to 8000 communicants and is one of the finest examples of the classic Roman style in this country. The church is constructed in the shape of a Latin cross, with three naves, two twin towers and a great dome. The towers are 150 feet in height, and the dome will project thirty feet above them. The drawings of this edifice were exhibited at the international exhibition in Turin, and the architect, Serracino, was awarded the gold medal for them.

BOSTON MAN WAS VICTIMIZED

Tells the Investigating Committee That He Was Tricked By the New York Police

NEW YORK, Nov. 27.—Samuel N. Ullian, the Boston jeweler, whose store was robbed of nearly all it contained, made charges yesterday before the Curran aldermanic committee concerning the connection of New York's police with the case.

Ullian said his stock, valued at $15,000 and representing his life's savings, was taken on the night of Feb. 28, 1910. He came to New York, having been informed the three burglars had been captured here. He told how the prisoners had been identified and arraigned before Magistrate Barlow and of how each had at first been held in $10,000 bail.

In leaving the courtroom Ullian testified he had said to Detective William Duggan, who with Detectives Val O'Farrell and William Kistler arrested the three burglars, Joseph and Jacob Goldberg and Harris Goldstein, that he believed all of the loot could be found in Goldberg's house. Duggan's reply, he swore, was that the New York law was so strict he could not search the place.

The next morning Ullian said he was early at police headquarters. He suggested to the three detectives it was time for them to be going to court. They said there was plenty of time.

It was not until 11 that the party started for the Jefferson market court and not until arrival there, Ullian said, did he hear that all three of the burglars had been bailed. Moses Sachs, a lawyer, having gone to the magistrate's home on the preceding night and induced him to accept $15,000 security.

"I felt sick," said Ullian, "for I suspected what had happened.

"When he discovered the burglars had fled, Ullian went back to Boston, and some months later come to Brooklyn to identify a few pieces of jewelry which had been taken from other crooks. From the Brooklyn crooks the whereabouts of the other three were learned. They were arrested abroad by Boston police, brought back, tried and convicted. Rothstein turned state's evidence and was let off with a light sentence. The other two are serving long terms.

Meanwhile Ullian had appealed to Gov. Hughes and Sachs, he said, had written to him that "all concerned" were willing to reimburse him to the amount of $2500. He did not answer the letter.

Emory R. Buckner, counsel to the committee then read an affidavit from Jacob Goldberg, taken in the Massachusetts penitentiary. The burglar swore that at the time of the arrest Rothstein had said to Duggan he had a couple of hundred dollars and asked if he couldn't be let go. Duggan's reply, the deposition says, was: "You fool, why didn't you come to me when you first came to New York. I had a $60,000 job ready for you on Broadway."

The prisoners were first locked up in the Delancey street station, and it was there, Goldberg's statement says, that he heard Rothstein tell Duggan to go to his house, open the safe and get out the jewelry; that he had given Duggan the combination of the safe and that Duggan on returning had said that he had gotten the jewelry.

Ullian, recalled to the stand, testified that Duggan, when summoned as a witness at the trial in Boston, swore he had found the safe empty.

Mr. Buckner resumed reading of the affidavit. This told how the prisoners had been told by Duggan he would send them a lawyer, Moses Sachs, and for them to do just as the lawyer said. It was added that the three had given all their money to Sachs, and that when they complained, Sachs had said he would have to divide with the man who sent him. The deposition concluded with the statement that Sachs had advised the burglars to jump their bail, and this they had done.

Everyone Wants Energy and Brawn

Everyone can have them—but at a price.

The price is—proper exercise and proper food.

Oatmeal is proper food. It furnishes energy and brawn in better proportion to your needs than any other food. That is a scientific fact.

H-O is the proper oatmeal—because it is the only oatmeal which is ready for digestion after 20 minutes' cooking.

That's because we steam-cook it over 2 hours at the mill.

H-O the only steam-cooked Oatmeal

Just try it for breakfast. Costs less than half-cent a dish.

The H-O Company, Buffalo, N.Y. Makers of H-O, Force and Presto.

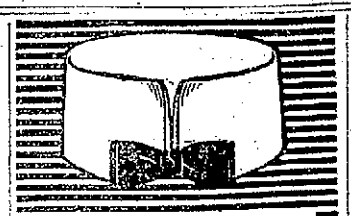

"ELKRIDGE" the new collar for smart dressers. A distinctive fold collar—upper corners turn out and give the specially stylish effect of the "poke."

Most effective collar for bow-tie wear. "YORKSHIRE," same style, quarter inch lower.

Lion Collars Oldest Brand in America

2 for 25c. Quarter Sizes

Well-dressed men are wearing Elkridge now with Simplex the small-bosom LION shirt.

United Shirt & Collar Co., Makers, Troy, N.Y.

THE SUPREME COURT

Decides That Plumbers Must Register

BOSTON, Nov. 27.—A statute requiring plumbers to be registered and licensed in order to do plumbing work was yesterday held to be constitutional by the full bench of the supreme court in the case of Raphael Beaulieu, accused of doing such work in violation of the statute.

He claimed he had a right to work at his will and to earn his living at any lawful trade or occupation he saw fit, and that the statute interfered unduly with that right, and therefore was unconstitutional.

The court holds that, sacred as that right may be, it is not absolute. Like, almost every individual right, it must yield to the right of the government to impose such reasonable restraints as are required for the protection of the public health and public morals, or in other words, to the police power. The court says:

"While the existence of these two rights, namely the private right to liberty as to work, and the public right to be protected as to health, safety and morals, is universally admitted, and while also there is no question that there is a line beyond which, as against the other, neither can go, still, as might reasonably have been expected, there is considerable diversity of judicial opinion as to where the line shall be drawn, and sometimes also the interpretation and scope of the particular statute may be in dispute.

"Plumbing work is frequently installed in dark and comparatively inaccessible places. It is obvious that if the work be badly done the public health may be endangered and that the defect by reason of its location may not be suspected until after a considerable time.

"In view of the relation between plumbing work and the public health, the legislature may take reasonable precautions for the protection of the public health from the incapacity and ignorance of the worker. Such is the general weight of authorities. Upon examination of this statute we are unable to say that its requirements are unreasonable."

WOMAN DOES FINE WORK

She is a Policeman in Los Angeles

WASHINGTON, Nov. 27.—Mrs. Alice Stebbins Wells, the woman policeman of Los Angeles, visited Washington to aid in the agitation for police women here. She also interested Director of Public Safety Porter of Philadelphia in the movement. She will

agitate the matter in other big cities. "One or more policewomen should be connected with each police department for the sole purpose of receiving complaints from women, if for nothing else," Mrs. Wells says. "The policewoman is particularly adapted to preventive work. She is the best fitted to handle juvenile offenders, for a woman has the motherly instinct that enables her to accomplish wonderful tasks."

SOCIAL AND FRATERNAL

A joint committee composed of representatives from the different lodges of the Manchester Unity, I. O. O. F., held a meeting Monday night in Elks hall to complete arrangements for the big class initiation and social gathering which is to be held in Odd Fellows hall on Middlesex street on Dec. 7.

Among other things it was announced in connection with this event that supper will be served from 6 to 8 o'clock. At 8 the candidates will undergo the initiation, the ritual work being performed by the degree team from Essex lodge of Lawrence. The Lawrence Odd Fellows will come to this city in three special cars to attend this initiation.

The number of those to be initiated is now more than 100 and half as many more are expected to hand in their names before the allotted time.

The members who compose the committee are: John Eachrett, chairman; Harold Hounsell and Willis Bowles of Wamesit lodge; Joseph Scobie, Joseph Pearson and George Eastman of Merrimack Valley lodge; William Hutton, Fred Silk and George Chase of Integrity lodge; George Ensley, Edward Rothwell and William Davis of Excelsior lodge; and Charles Hurst and Joseph Brown of Asa Pollard lodge.

Pilgrim Fathers

Bay State colony, No. 71, United Order of Pilgrim Fathers, held its regular meeting last night in Pilgrim hall. After the transaction of the regular business, the "good of the order" committee served refreshments in the banquet hall.

Order of Eastern Star

Puritan lodge, No. 54, of the Order of the Eastern Star, gave a very enjoyable entertainment in its lodge-room last night. There was a large attendance and a most enjoyable time was had. The program was as follows:

Piano solo, Miss Lillie Dunn; reading, Miss Blanche Kelley; song, Mrs. Lee Taylor; reading, Miss Ethel Tucker; sketch, "A Pair of Lunatics," by Henry Leavitt and Miss Blanche Kelley; song, Master Raymond Molloy; novelty reading, Henry Leavitt and Miss Mabelle Molloy; and a solo by Mrs. Lee Taylor. The accompanists were Master Raymond Wilde and Miss Lillie Dunn.

SENATOR RAYNOR

Is to be Buried in Rock Creek Cemetery and Pres. Taft and Many Officials Will Attend

BALTIMORE, Nov. 27.—The body of Senator Isador Raynor of Maryland, who died here of neuritis, is to be laid to rest today in Rock Creek cemetery. President Taft, officials of the cabinet, and members of the senate and house are gathering to pay their last tribute to the memory of one of the leading members of the upper branch of congress. The state of Maryland also has sent its official party to mourn at the bier of one of her favorite sons.

There will be two services both simple in the extreme. The first will be held at the senator's late residence at which Rev. U. G. Pierce, chaplain of the senate will deliver the oration. The second will be held at the grave.

Among the many who arrived for the funeral is Mrs. Winfield Scott Schley, widow of Admiral Schley, whom Senator Raynor so notably represented in the official hearing growing out of the Sampson-Schley controversy.

CHILDREN NEED "CASCARETS" WHEN CROSS, FEVERISH OR CONSTIPATED

Any child will gladly take "Cascarets Candy Cathartic" which act gently—never gripe or produce the slightest uneasiness—though cleanses the little one's Constipated Bowels, sweetens the stomach and puts the liver in a healthy condition.

Full directions for children and grown-ups in each package.

Mothers can rest easy after giving this gentle, thorough laxative to children.

10 Cents. Never gripe or sicken.

"CASCARETS WORK WHILE YOU SLEEP."

If Your Stove Works Poorly Thanksgiving Day You Can Fix It With

RUTLAND STOVE LINING

A Generous Sized Package for..... 25c

OUR WISHES FOR SUCCESS THANKSGIVING DAY

Adams Hardware and Paint Co.

404-414 MIDDLESEX ST.

Lowell, Wednesday, Nov. 27, 1912

A. G. POLLARD CO.

THE STORE FOR THRIFTY PEOPLE

CLOSED ALL DAY TOMORROW, THANKSGIVING DAY

Telephone us at once. Call 1401 or 1402, Dept. XX, if you're short some particular cooking or serving utensil in the preparation of tomorrow's dinner. We'll get it to you in time, if it's here or in the city.

Besides the regular closing out reduction in Linens, Millinery and Fall Coats and Suits, we're offering attractive specials in Home Furnishings—RUGS, CURTAINS and

Sample Portieres and Couch Covers

Two large manufacturers contribute to this assortment of tapestries; one, two and three pair lots are represented, mostly in reds and greens, with fringe, straight edges and applique borders. The regular prices are from $1.25 to $18.00. We offer the entire lot at

1-3 Less Than Usual Prices

Imitation Leather

For covering furniture or cushions. All colors. 50 inches wide. Regular price $1.50.....Only 79c Yard

Hassocks

Made up especially for us—pretty wilton carpets—

$1.50 quality, for.....98c

$1.00 quality, for.....49c

2000 New Window Shades

Best water colors; white, cream, sage, olive and dark green, with fixtures and nickle pulls. 36 inches wide and 6 feet long.

Only 25c Each

EAST SECTION SECOND FLOOR

A FEW DAYS REMAIN FOR OUR SPECIAL

Stationery Offer

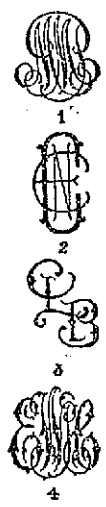

Steel Die, Paper and Envelopes and Stamping Same, only $1.50

Choose from either of these styles of monograms—on Irish Poplin, Imperial or Colonial Linen.

$2.07 Worth For $1.50

Paper lunch sets—to use Thanksgiving night—Table Cover, Napkins, Doilies and Plates, all to match, for 25c

EAST SECTION NORTH AISLE

TAKE IT HOME BY THE BOX!

Improve Teeth, Breath, Appetite, Digestion—Piece by Piece!

Millions of children's teeth and digestions are kept perfect by this helpful habit. Millions of smokers have their breath purified—heartburn prevented—by the refreshing mint juice.

Buy a box tonight. Chew it on your way home and after meals—put an edge on appetite—and pass the time away.

This portable dainty costs *little* by the package, but *less* by the box—of any dealer.

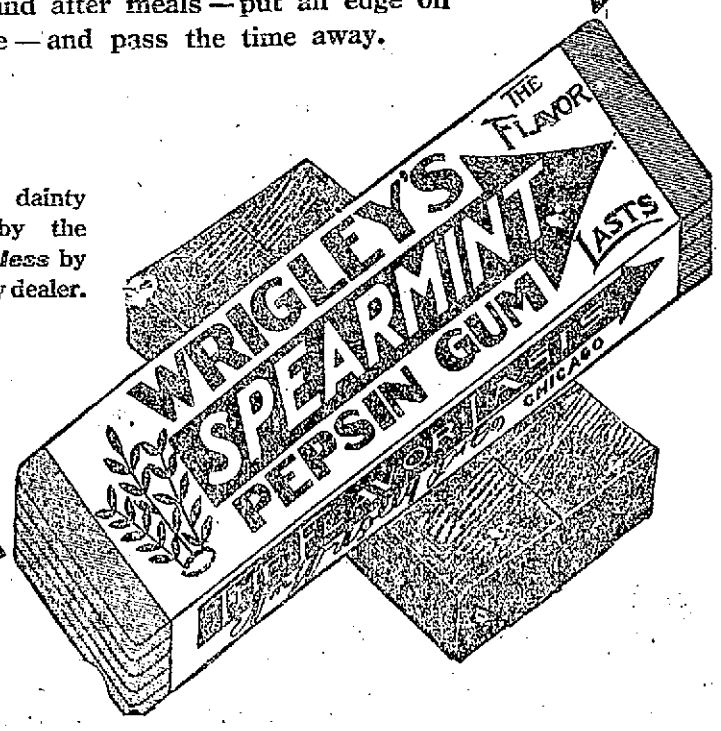

Look for the spear

The flavor lasts

7-20-4 J. G. SULLIVAN

10c CIGAR

Factory output now at the rate of Thirty-five Millions Annually. By far the largest selling brand of 10c Cigars in the world. Factory, Manchester, N. H.

THE LOWELL SUN

JOHN H. HARRINGTON, Proprietor

SUN BUILDING, MERRIMACK SQUARE, LOWELL, MASS.

Member of the Associated Press

THREE DOLLARS PER YEAR. TWENTY-FIVE CENTS PER MONTH

ETTOR'S FUTURE COURSE

Now that Ettor and Giovannitti have been acquitted and are again at large we may expect to find the city of Lawrence once more the centre of I. W. W. excitement in New England. These men are celebrated in Italy where the socialists have announced their willingness to run Giovannitti for parliament and where they urged their government to intercede for the prisoners on trial at Lawrence. Possibly they will now imagine that it was their demonstration that brought about the acquittal of the accused men so soon after the publication of the Italian appeal.

The best thing Mr. Ettor and his colleagues can do is to quit Lawrence for good. That city has suffered irrevocably in reputation on account of the I. W. W. demonstrations, and she wants no more of them. Lawrence is to have a great parade tomorrow, similar to that of Columbus day but not with the intention of inciting any strife among the various nationalities that make up her population. It is simultaneously announced that the I. W. W. will have a great mass meeting and parade as a greeting to Ettor and his colleagues. Should they attempt to create any disturbance by a counter demonstration on this occasion, they will start the trouble all over again and the results may be worse than those of the strike demonstrations.

Mr. Ettor made an impassioned plea for labor when addressing the jury and speculating upon going to the electric chair. It is true that he and his colleagues were held too long in prison if guilty of no crime and the organization all over the country will now lionize them on their liberation and on their bold fight during the trial.

These men are in the business of organizing strikes so that we may expect them to get down to business as soon as they see an opportunity to make trouble. They will not be allowed to go as far as they did in Lawrence, no matter where they go, because their aims, their methods and their mission are now all well known and every community will endeavor to protect itself against that form of social revolution known as the general strike, direct action and sabotage. The I. W. W. leaders may as well make up their minds that any movement having these objects in view will not be tolerated in this country. Ettor and his colleagues, it seems, would feel more at home in Italy where such men may find even more to excite their ire than in this country.

THE THANKSGIVING

There has seldom been a year when the people of this country have had as much reason to be thankful for the satisfactory industrial conditions, the general peace and prosperity that prevail as in the present year. Business is reported good all over the country and the harvests have been everywhere abundant. The fact that the people have decided upon a change in the political party that is to control the government for the next four years is of great significance and one for which the people have a right to be thankful, because it means the gradual overthrow of the trusts and combines that have fleeced the people so outrageously during the past twelve or sixteen years. It is true that the cost of living is still much higher than it should be but there is a satisfaction in knowing that the new government to come into power next year will take steps to remedy this evil as soon as possible.

Locally as a city we have reason to be thankful for the many blessings bestowed upon our people as Lowell has shared in the very general prosperity as fully as could be expected. It is true that poverty prevails in some quarters but we doubt whether it can be found to such an extent this year as on former occasions. All the factories are running and there is a prospect that business will be good throughout the winter so that everybody so far as we know who wants work can find it at the present time. It is to be hoped that those who can afford to do so will endeavor to make the Thanksgiving as enjoyable as possible to the poor families of the city, to the inmates of the institutions in which the poor, the orphans and the aged are confined and dependent upon charity. It will be to them a great source of pleasure and something for which to be thankful if they find they have been remembered by the good people of the city.

SALEM AND HER CHARTER

The city of Salem starts upon its career under the commission form of government. The charter adopted is quite similar to that now in force in this city, Lynn, Lawrence and Haverhill. We may inform our Salem friends that no charter however good will bring good government unless the people do their part. The commission charter, however, gives the people absolute power to elect whomsoever they please and unless the citizens who want to see honest, progressive and capable men elected, do their full duty to bring about that end, those who want a different stamp of men are likely to triumph. Whether the commission form of government proves a blessing or a curse depends entirely upon the people themselves. They should remember that the small commission offers unusual inducement for corruption, for the reason that three members thereof can decide any question and that the average corporation nowadays considers it an easy matter "to get" three out of a commission of five.

The coming election in Salem, therefore, is probably of far more importance than most of the citizens realize. If there bad men be elected, it means that the rights and interests of the city will be bartered, and sold out and the people plundered at every point.

TO PROMOTE PROSPERITY

The great facilities of the cities and towns of the Merrimack Valley for intercommunication affords an unusual opportunity to the manufacturers as well as to the consumers for industrial progress. The roads are undergoing constant improvement and new ones are being built. Moreover, these cities seem not only willing, but eager to unite in furthering any project that will promote the common good. This fact is bound to prove an important item in the commercial future of this region for it is gradually effecting an uplift in the interclty business relations and a betterment of transportation resources that should aid in the attainment of greater prosperity for all. The conditions as they stand at present are most favorable; yet they would be vastly improved by the deepening of the Merrimack river, which would be a priceless addition to the already great facilities both of intercommunication and of trade with other states.

BRYAN FOR THE CABINET

The cabinet builders are very busy these days although Mr. Wilson says he is engaged with more important problems.

The place to be assigned to Bryan is under discussion and still some give the Nebraskan the credit of nominating Wilson if not of electing him. Others who feel that Bryan is not the whole thing, are willing to admit that he should be recognized, but not in a manner that will make him a dictator or that will embarrass President Wilson. When a man reaches the stage in which he thinks the country will go to smash unless he keeps at the elbow of the powers that be, he would be a decidedly troublesome factor as a cabinet officer. Such a man would feel offended if the president took any important step without consulting him, but to directly oppose his wishes even in a matter outside his jurisdiction would look to him like a notice to resign.

NO CAUSE FOR PESSIMISM

Some democrats who wanted a change in the tariff before election are now pessimistic in regard to its possible results; but business is moving steadily onward in spite of tariff uncertainties. The steel industry, the Textile and shoe industry and practically every other important interest in the country is moving forward with the utmost confidence. The money market shows stability and this together with the record harvest will ward off any serious effects that might be expected to follow tariff revision. Some of the standpatters in this and that industry affect to see evil days ahead but their ideas are founded in their imagination.

DEATH OF SENATOR RAYNOR

The death of Senator Raynor of Maryland, who was a staunch democrat, is a serious loss to the party particularly at this time when by the temporary appointment of a republican to take his place the senate will be reduced to a tie as between the democratic and republican parties. The membership now stands 48 democrats 48 republicans. Senator Raynor was one of the strongest opponents of Col. Roosevelt's assaults upon the constitution. An able orator and debater, he took a leading part in the debates on all important questions and was particularly strong and forcible in defense of the constitution. Maryland will elect a democrat to take his place in the next congress.

TAFT FOR SUPREME COURT

The proposition to appoint President Taft to the supreme court of the United States after his retirement is one that will be very generally approved throughout the country. Mr. Taft as president has had occasionally to stand by his party, but nobody ever questioned his probity in his judicial capacity. Six of the nine men at present sitting on the supreme bench were appointed by Mr. Taft and at the present time there is no prospect of an immediate vacancy although it is not unlikely that some of the justices, four or five of whom are over 70 years of age, may drop out at any time.

"The Balkan Allies will have Turkey for Thanksgiving"—the author of this should be forced to enjoy nothing more than an intellectual repast on that day.

WILLIAMS KIDNEY PILLS

Have you overworked your nervous system and caused trouble with your kidneys and bladder? Have you pains in loins, side, back and bladder? Have you a flabby appearance of the face, and under the eyes? If so, Williams' Kidney Pills will cure you. For sale by all druggists. Price 50c.

WILLIAMS M'F'G CO., Props., Cleveland, Ohio

For sale by Falls & Burkinshaw.

Seen and Heard

"Joe" Fiske has a new dog, and it doesn't mind very well.

"What are you going to call that dog?" asked a well intentioned friend.

"Well," said Joe, "I ain't made up my mind. I have tried all the names I could think of and I am going to keep on hunting for more. If I ever find one he pays any attention to, that's what I'm going to call him."

Little Jack, aged 5, had accompanied his mother on a trip to the city.

When the conductor came around to collect the fares he asked the usual question:

"How old is the boy?"

After being informed the correct age, which did not require a fare, the conductor passed on to the next person.

The lad sat quite still, apparently pondering over something; then, concluding that full information had not been given, he called loudly to the conductor at the other end of the car:

"And mother's 35."

Lest thou shouldst think that love grows old, just read below:

William C. Taylor of Winstead, Ct., aged 75, but still hale and hearty, and Mrs. Isabella Thorpe, a widow of 52, were quietly married recently.

Mrs. Hazel Champlain, 45 years old, of Sterling, Ill., eloped with Richard Lewis, aged 75, and married him. She was engaged to the father of the young man, but preferred the son to the sire.

Michael Walsh, 76 years old, and Mrs. Anna Whitney, 56, both of Philadelphia, were married last week. The old man said with a chuckle that a man is never too old to marry. He had three wives and his bride two husbands.

Alvin Donelson and Minerva Lewis were married in Los Angeles during the recent reunion of the G. A. R. The groom is a veteran of the Civil war, is 72 years old and wears a medal attesting to his army service. His bride is 58 years of age.

Rev. Newton Mann, pastor of a Unitarian church at Kenosha, Wis., 80 years of age, and Rev. M. Rowena Moore, a woman Unitarian minister of Chicago, aged 40, have just been married. The octogenarian met his bride at Keokuk, Ia., where he went to hear her preach, and cupid got busy and the wedding soon followed.

Thomas Griffin, a negro, 108 years old, and Lucy Woody, 73 years old, were married at Peterson, N. J., a few days ago. They were first married 53 years ago, according to a custom among slaves, by jumping over a broomstick and declaring they were man and wife. Recently they decided upon a religious ceremony, however belated.

When Charles B. White, 65 years old, went to the county clerk's office in Muncie, Ind., to obtain a marriage license to wed Martha Arnold, it developed that each had been married three times. Willis said that death took two of his wives and the divorce court freed the other. The bride said that death had claimed each of her former husbands.

BABY DISFIGURED WITH ECZEMA

From Head to Foot. Spread Over Scalp. Every Bit of Hair Came Out, Head and Face Crusty Mass. Cuticura Soap and Ointment Cured.

Cranberry Isles, Me. — "My baby's body was completely covered with eczema. He was about six weeks old when it started. It came on his forehead first, then spread all over his scalp so that every bit of his hair came out. The eczema came in big blotches on his face and neck, which after a few days all ran into a solid mass. He used to rub them and sometimes he would make the blood come. It was in the scaly form on his body, but his head and face seemed to be a crusty mass.

"I tried an ointment for him but it did not do him any good. I tried this one week and by that time baby was one mass of eczema from head to foot. He used to be quite restless nights, and while he had the eczema he did not grow a bit. He was terribly disfigured. I sent and got some Cuticura Ointment and Soap. I used the Cuticura Soap night and morning in a warm bath, and just covered him with the Cuticura Ointment and he was cured in two months. He is nine months old now and has got a nice head of hair and is free from eczema." (Signed) Mrs. Lena E. Spurling, Mar. 26, 1912.

For red, rough, chapped and bleeding hands, itching, burning palms, and painful finger-ends, a one-night Cuticura treatment works wonders. Soak hands, on retiring, in hot water and Cuticura Soap. Dry, anoint with Cuticura Ointment, and wear old, loose gloves during the night. Cuticura Soap and Ointment are sold everywhere. Sample of each mailed free, with 32-p. Skin Book. Address post-card "Cuticura, Dept. T., Boston."

℠ "Tender-faced men should use Cuticura Soap Shaving Stick, 25c. Sample free.

Industrial Courses

DAY AND EVENING SESSIONS

CIVIL SERVICE COURSE
SECRETARIAL COURSE
BOOKKEEPING COURSE
SHORTHAND COURSE
TYPEWRITING COURSE

Graduates Are Placed in Office and Government Situations

A Free Catalog Tells How. Begin Any Day.

LOWELL COMMERCIAL COLLEGE
7 MERRIMACK SQUARE

MEET ME AT THE LOWELL INN

The best place in Lowell to get a good square meal.

Carroll Bros.

Plumbers, Steam Fitters and Sheet Metal Workers

36 Middle St. Telephone 1650

M. H. McDonough Sons

UNDERTAKERS and EMBALMERS

Prompt Service Day and Night.

108 Gorham St. Tel. 906-1

DWYER & CO.

PAINTERS DECORATORS AND PAPER HANGERS

Estimates on all kinds of jobs, large or small at 170 Appleton street.

RAW, COLD, BITING WINDS

aggravate catarrhal colds and bronchial disorders, and if neglected often lead to pneumonia or consumption.

SCOTT'S EMULSION drives out colds and corrects bronchial troubles. It soothes and heals the affected membranes. It makes healthy flesh, rich blood and strengthens weak lungs. Nothing is so good as *Scott's Emulsion* for stubborn coughs and colds.

INSIST on SCOTT'S.

Scott & Bowne, Bloomfield, N. J. 12-75

THE SWEETHEART ROSES

Ah, the sweetheart roses, how close
they cling together
In sunshine of the summer and in all
the stormy weather!
The sweetheart, sweetheart roses
That lean with lips of bliss
Through trouble and through triumph
With faith to cling and kiss.

Ah, sweetheart roses, so gentle and so true,
In all the rolling thunder, in all the falling dew!
The sweetheart, sweetheart roses,
That smile through every tear,
So happy and so hopeful
So lovely and so dear.

Ah, the sweetheart roses, how sweet they last and long
In memory and in music of the meadowlands of song!
The sweetheart, sweetheart roses
That heal and help our gloom
With fragrance and with patience
Of their beauty and their bloom.

Ah, the sweetheart roses; far off in dreams today,
They robe the regal gardens of the amaranthine May!
The sweetheart, sweetheart roses
That through the shadows smile
That we may gleam one glory
Of the dear God's Afterwhile.
—Baltimore Sun.

Associate hall, tonight, Y. M. C. I.

JOSEPH McHUGH

Popular Lowell Young Man Tendered Farewell Reception—Will Leave for Brooklyn Navy Yard Next Week

Joseph McHugh, a popular young man of this city, has accepted a position as government mechanic at the Brooklyn navy yard, and will leave for his new duties after the holiday. Mr. McHugh is a member of the Cosmos club and several other fraternal organizations, and last evening the members and their lady friends called on "Joe" at his home in Lincoln street and tendered him a farewell reception. Shortly after all had assembled, Peter Noonan arose and in a fitting speech, in which he expressed the regrets of the members of the club at his departure from the city, but the elation felt at the news that he goes to a more lucrative field, presented him as a token of the esteem in which he is held by his friends and fellow club members, a beautiful English traveling bag. Mr. McHugh thanked his friends for the gift and assured them that he would always remember the many good days with his Lowell friends and would always treasure the present.

An enjoyable musicale and entertainment was also given, the following being among the different numbers given: songs by Miss Mary Carroll and Miss May Scannell; piano solos by Miss Alice Monahan and William Usher; original "daffodils" by John Gildea; an interesting address on the making of shoes, by John Callahan; a whistling and vocal duet, by Peter Delmore and Peter Curry; songs by Peter Noonan, and an interesting talk on how to play football, by John Reagan. Miss Alice Monahan was the accompanist of the evening.

Dainty refreshments were served by Miss Anna McHugh, Miss Anna Mullin and Miss May McHugh, and at a late hour Mr. McHugh's guests left, wishing him success and good luck.

FULL BENCH DIVIDED

On Construction of "Law of the Road"

BOSTON, Nov. 27.—The full bench of the supreme court is divided on the construction of the "law of the road," which has been in force since 1820. Four of the justices, Sheldon, Morton, Braley and DeCourcy, differ with their colleagues, Chief Justice Rugg and Justices Hammond and Loring, as to whether an automobile or a vehicle should pass to the left of an electric car going in the same direction. The majority of the justices hold that if a person fails to turn to the left he disobeys the law, and is therefore guilty of negligence, but they also state that the evil consequences of the construction of the law may be obviated by the legislature.

The novel question arose out of the suit of J. Sidney Foster against Thos. P. Curtis, seeking damages for personal injuries sustained by being struck by the defendant's automobile while alighing from a street car in Broadway, Revere. The automobile went to the right of the, at which side the plaintiff was alighting, and as he stepped to the ground he was struck.

Judge Jenney of the superior court, in answer to a request for a ruling that the defendant was disobeying the "law of the road," ruled that he was not, and therefore was not guilty of negligence. The majority of the supreme court hold that the instructions should have been given, as requested, as the act in turning to the right of the car was a violation of "the law of the road" and was evidence of negligence.

The "law of the road," embodied in Revised Laws, chapter 54, section 2, provides that the "driver of a carriage or other vehicle passing a carriage or other vehicle traveling in the same direction shall drive to the left of the middle of the traveled part of a bridge or way, and if it is of sufficient width for two vehicles to pass, the driver of the leading one shall not wilfully obstruct the other."

Counsel for the defendant argued that an electric car was not a vehicle within the meaning of the statute.

The minority opinion, concurred in by Chief Justice Rugg and Justices Hammond and Loring, points out that a statute should not be interpreted in a way that should require further legislation to make it workable unless no other course is open. The minority opinion points out further that under the construction placed on the law by the majority, drivers of heavy wagons would constantly violate the law, which is a penal statute, or congest traffic.

STICKS TO POST

Charles Deitz, Springfield Elevator Man, Carries Occupants to Safety When Fire Breaks Out

SPRINGFIELD, Nov. 27.—Fire damaged the Colonial building on Main street yesterday to the extent of $1500. Charles Deitz, elevator man, stuck to his post until he had carried all the occupants of the top floor to safety.

He detected smoke above him in the elevator shaft as he was descending to the street in the car. Speeding to the top floor he found the corridor filled with smoke and the occupants of the tenements groping about and calling for help.

Mr. Deitz found J. W. Bullock, Mrs. C. Purtell and Robert Pezzini, who were lost in the smoke, and carried them to the street floor.

The elevator man also carried the firemen from the street to the top floor, notwithstanding the smoke in the shaft nearly suffocated him.

Those who sustained the heaviest losses are the Ousamequin Tribe of Red Men and the tenants on the top floor, where the fire was confined.

WILL RAISE FUNDS

C. M. A. C. Will Help to Rebuild St. Jean Baptiste Church—Adopt Resolutions

By order of President Joseph Payette, the C. M. A. C. held a special meeting last night for the purpose of taking action on the death of Rev. Michel Dubreuil, O. M. I., and also to take means to raise a subscription for the rebuilding of St. Jean Baptiste church.

The president of the association occupied the chair and it was decided that subscription lists be circulated among the members, and for this purpose the following committee was appointed: Napoleon M. Lozeau, Adelard Lussier, Joseph L. Lamoureux, Adolphe Brassard, Henri Barry, Charles Chandonnet and Joseph Payette.

The following committee was named to write resolutions on the death of Rev. Michel Dubreuil, O. M. I.: Eugene Savard, Thomas Berube and Napoleon Lozeau.

A "warm" breakfast—the kind that sends you out ready braced for a good day's work—should be eaten in a warm room.

You lose half the good of the meal if you are shivering in discomfort while you eat it.

A Perfection Smokeless Oil Heater makes breakfast a cosy meal for the whole family.

No smoke or smell with a Perfection. Easily cleaned. Easily moved from room to room. An ornament anywhere; a luxury in the bedroom; a necessity in the sewing-room or the bathroom.

Dealers everywhere; or write for descriptive circular.

STANDARD OIL COMPANY OF NEW YORK

Albany Buffalo Boston New York

Store Open Tonight. Closed All Day Thanksgiving

Putnam & Son Co.

166 CENTRAL STREET

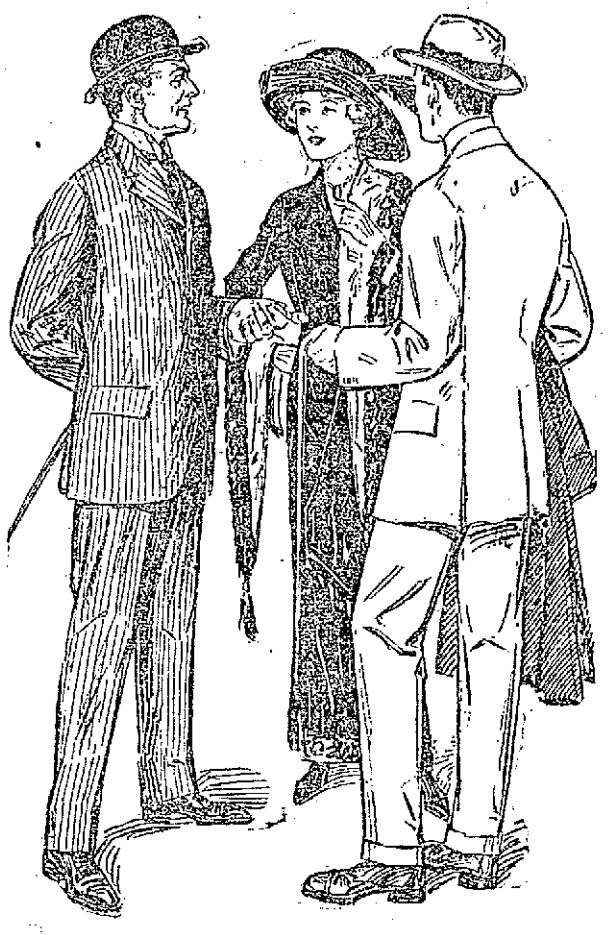

Men Who Have Thought

It Necessary to have clothes made to measure, will find our $22.50 Suit Proposition—not only interesting, but extremely profitable.

Here are suits of the most modern type that will stand comparison with suits made to measure by merchant tailors who demand $50 or $60 for their work—not alone in style, quality and fine tailoring, but in fit as well—you'll find these suits as satisfactory as the tailors'.

Unseasonably warm weather, over-loaded manufacturers; a purchase at a great reduction from first prices, account for this offering, and to make it still more attractive we have added a number of Rogers-Peet's costliest suits. Imported cheviots, Shepherd checks, Donegal homespuns, expensive worsteds—suits made to sell for $25, $28, $30, $32 and $35—all grouped—for $22.50

A NEW SUIT FREE

If a Putnam Guaranteed Suit for $15.00 does not wear to your satisfaction—bring it back and get a new suit FREE.

We guarantee these suits because we know all about them—know how they will wear—how they will keep their shape.

The materials are all wool—the linings double warp wool serges, the canvas and stay tapes pure linen thoroughly shrunk, so there will be no cockling of edges, every pocket is securely stayed inside and out, and the fronts are finished with expensive French hair cloth.

All coats are hand tailored even to the button holes, so in all there's more real merit in these suits than you can ordinarily buy elsewhere for $20.

Five new sack models are ready, in new grays, gray mixtures, browns and blue mixtures, besides unfinished black and blue worsteds and serges.

Men's and young men's sizes—every suit bearing our label—warranted to wear to the buyer's satisfaction, or a NEW SUIT FREE.

HURLEY WINS AGAIN

Nominated for Mayor of Salem Under the Commission Form of Government

SALEM, Nov. 27.—Either Hon. John F. Hurley, who has served four years as mayor and has run 12 times already or William S. Felton will be elected mayor or director of public safety for three years at the municipal election Dec. 17.

This election will be in accordance with the commission form of government which was adopted by the voters at the state election Nov. 6 and affirmed by the supreme court in a decision made public yesterday.

The preliminary election to choose candidates was held yesterday. Out of a total registration of 8000 men and 328 women, 5951 voted yesterday, of whom 160 were women.

The office of mayor carries with it a salary of $2500 and of the councillors $2000 each per annum. At the election only two candidates for each office will be printed on the ballot.

MRS. VIEN ON WITNESS STAND

Defendant in Revel-Vien Case Testified at Today's Session of Superior Court

Mrs. Cordelia Vien, defendant in the case of Revel vs. Vien, in which the plaintiff seeks to recover money alleged to be due him on promissory notes, occupied the witness stand during the greater part of this morning's session of the superior court presided over by Judge Pratt.

Mrs. Vien testified relative to presents which the plaintiff had given her and also how he had urged her to go to Paris and purchase a hotel in that city, stating that she could make much more money in the hotel business abroad than she could in this city. She also testified to missing a sum of money from the desk in her office, of accusing Revel of having taken it, and of an altercation of words which resulted in her ordering Revel out of her house.

Mrs. Vien was recalled to the stand at the opening of this morning's session and in answer to a question asked by Mr. Hogen said that Revel never paid her back the $900 which she sent by check to La Protection in Canada for him.

"On the day that we met in the Merrimack House to make a settlement I figured out that I had borrowed $3600 from Mr. Revel and he had borrowed $1800 from me. I, therefore, gave him a check for $1800," said Mrs. Vien.

Judge Pratt asked the witness what happened to the small notes after she had given Revel a check for $1800 in settlement of their account and she said she put the small checks in a drawer in her desk. When she went to look for them later on she found that they were missing. Asked how Revel happened to gain possession of the checks Mrs. Vien said she did not know but that he had plenty of opportunity to take them.

The witness then told about the plaintiff presenting her a black silk dress which he said came from Paris.

She also testified that on several occasions Revel urged her to go to Paris and purchase a hotel there for she would be able to make more money over there than in this country.

Continuing, witness said: "On Aug. 23, 1911, he and I were in my office and I was called to another part of the hotel. When I returned I found that some money I had left on my desk was missing. I went to his room and accused him of taking it. He denied that he had taken the money; we had a few words, both got mad and I told him to get out. He left the hotel on the following day. Two days later he brought suit."

"Sometime later Revel sent for me," said Mrs. Vein, "and I went to his room in a street off Central street and had conversation with him. When I asked him why he had lied so about me he said: 'I had to fix my feathers the way they fit.'"

Hotel Employes Testified

Frank C. Suprenant, manager of the Merrimack house, and Victor F. Robert, an employe at the hotel, testified to Revel stopping at the Merrimack house and each was positive that he was there on May 22, 1911. Ishmael Labelle, who was a clerk at the hotel, also testified to seeing Revel around the house during the month of May.

Mr. Robert, re-called to the stand, testified that he had worked for Mrs. Vien in Worcester, New Bedford and Lowell, and had been associated with Mrs. Vien for the past 15 years. Cross-examined by Mr. Bent, he admitted that he had been convicted of illegal sale of liquor in Worcester in 1901.

Mrs. Vien under cross examination by Lawyer Bent said she never borrowed any money from Revel. She admitted that Revel gave her a check for $300 on April 20, 1909, but that the money was to be invested for him by her. Several other notes were produced and witness said the different checks which Revel sent her were turned into cash and the money invested for him. Witness said that on four different occasions she gave him checks of $50 more than was due him "just to please him."

"You were building a theatre in 1911?" asked Mr. Bent.

"Yes, sir," answered witness.

"Where?"

"In New Bedford."

Where did you invest this money that Revel sent you?"

"With my money in New Bedford."

Mrs. Vien said that she always gave him a check or a note when he sent her money, but he never gave her a note when she gave him money. She took his word for it. She said she had the different sums of money she loaned him on a paper, but does not know where the paper is at the present time.

Afternoon Session

At the afternoon session Mrs. Vien testified that in 1908 Revel said he would pay her when he sold his stock. She said it was a verbal agreement and was not placed on paper.

Relative to a letter written by Mrs. Vien at Mr. Revel's dictation, which has played a rather prominent part in the case, Judge Pratt asked: "Why did you write that letter at his dictation?"

"Because he wanted me to," answered the witness.

"Was the letter correct, according to your view?"

"It was not."

"Why did you write it then?"

"I didn't think anything of it at the time."

Revel upon being recalled testified that he charged Mrs. Vien 10 per cent. interest on all money he loaned to her. He denied that he told Mrs. Vien he would give her $1800 after the case had been settled by the court.

Met Revel in Worcester

Late yesterday afternoon Mrs. Vien was called to the stand and testified that she first met Revel in Worcester when he came to her hotel in that city in 1905 and remained there five weeks. She said he did not pay anything for his board while there. In 1907, witness said, she owned the Park hotel in New Bedford, worth about $20,000 and also some tenement property and dwellings.

She said she was worth about $80,000 when she met Revel and told the latter how much money she had. He remained at the hotel six months and failed to pay any board.

Mrs. Vien said that Revel told her he had not won the prize which he expected for traveling around the world because he was about six months behind the time specified and that he had no money. In fact he did not have enough money to pay the charge for excess baggage, she said. He asked her for money to pay for his books that were printed in Paris and she loaned him $1000. She also said she loaned him money to purchase stock which was never paid back to her. He said he was waiting for the stock to go up before selling it and paying her back her money.

TODAY'S STOCK MARKET

NEW YORK MARKET

Stocks	High	Low	Close
Am Beet Sugar	54¾	54¾	54¾
Am Can	41	40¾	40⅞
Am Can pf	123⅞	123⅞	123⅞
Amal Copper	84⅞	84⅜	84½
Am Car & Fn	59¼	59¼	59¼
Am Cot Oil	57⅞	57½	57½
Am Locomo	46¼	45¾	45¾
Am Smelt & R	79	78¼	78¼
Am Smelt & R pf.	106⅝	106⅛	706⅞
Anaconda	43	42⅞	43
Atchison	107¼	107	107¼
Atch pf	102	102	102
Balt & Ohio	106⅜	106¼	106⅜
Br Rap Tran	92⅞	92¼	92¼
Canadian Pa	265½	265	265½
Cent Leather	29¾	29⅜	29¾
Ches & Ohio	80½	80⅜	80½
Chi & Gt W	18	17⅞	17⅞
Col Fuel	35	35	35
Consol Gas	142	142	142
Dis Secur Co	26½	26	26
Erie 1st pf	51¼	50⅞	50⅞
Gen Elec	185⅞	184½	185¼
Gt North Pa	137½	137¼	137⅜
Int Met com	19⅝	19½	19⅝
Int Met pf	65¼	65⅛	65⅛
Iowa Central	12⅜	12⅜	12⅜
Iowa Cen pf	28⅝	28⅝	28⅝
Kan City So	28	28	28
Kan & T pf	62	62	62
Louis & Nash	144½	144	144
Lehigh Valley	175	173¾	174
Mexican Cent	27½	27½	27½
Missouri Pa	43½	43½	43½
Nat Lead	60½	60½	60½
North Pacific	123¾	123¼	123¾
Pennsylvania	123¼	123	123¼
Ry St Sp Co	36⅝	36¾	36⅝
Reading	171¼	170½	171
Rep Iron & S	28	27⅝	27⅝
Rock Is	25¼	25	25
Rock Is pf	48¼	48	48
St Paul	114½	114¼	114½
So Pacific	110⅝	110⅜	110⅝
Southern Ry	29⅛	29	29⅛
Southern Ry pf	81½	81½	81½
Union Pacific	172¼	171¾	172⅛
Union Pac pf	90	90	90
U S Rub	61	59½	60⅞
U S Rub pf	108¾	108¾	108¾
U S Steel	74⅞	74⅜	74⅜
U S Steel pf	111¾	111¼	111¼
U S Steel 5s	101⅝	101⅝	101⅝
Utah Copper	63⅛	62¾	62¾
Westinghouse	81½	81½	81½

Money Market

NEW YORK, Nov. 27.—Prime mercantile paper, 6; Sterling exchange, easy at 480.75 for sixty day bills and at 484.60 for demand. Commercial bills 480¾; Bar silver, 63; Mexican dollars 48¾; Government bonds steady; Railroad bonds steady.

Money on call strong at 3½@4 per cent.; ruling rate 3½; last loan 4; closing bid 3½; offered at 4.

Time loans strong; sixty days 6@7, ninety days 6@6½, six months 5½@5¾.

DROPPED A POINT

PRESSURE AGAINST LEHIGH VALLEY UNEXPLAINED

Reading Showed Sturdy Firmness—The Active List in General Maintained a Good Tone

NEW YORK, Nov. 27.—Price movements were irregular in the first trading in stocks today. The largest movement was in Reading which fell a point and then rallied. Changes elsewhere were fractional with a mixture of advances and declines among the leading issues.

Bear operators were inclined to make capital from the indecision shown at the opening and the uneasiness respecting money rates but they sold sparingly and the list steadied after going off a trifle.

Confused reports of the European political situation, concern over domestic monetary conditions and the approach of the Thanksgiving holiday restricted business in stocks to nominal proportions in the early hours. Irregularity was shown at the outset but the variations for the most part were slight and trading therefore was of a desultory character.

There was a further drain on local money resources by reason of shipments to Canada and San Francisco. Call money opened at nine per cent. with renewals at the same rate, compared with 11 per cent. demanded yesterday.

Money rates went lower despite the shipment of $1,400,000 to Canada and San Francisco. The stock market was virtually immovable and clung to within an eighth or so of yesterday's close, except for Rubber and General Electric which were up several points.

Transactions in bonds appeared more frequent than those in stocks.

The market closed strong. Unexplained pressure against Lehigh Valley which lowered it a point furnished about the only movement of consequence in the afternoon stock market. Reading meanwhile showed sturdy firmness and the active list in general maintained a good tone.

Cotton Futures

	Opening	Close
November	—	12.65
December	12.60	12.67
January	12.73	12.78
February	12.75	12.78
March	12.77	12.83
April	—	12.78
May	12.80	12.76
June	—	12.72
July	12.67	12.70
August	—	12.55
September	11.95	12.03
October	—	11.82

BOSTON MARKET

Stocks	High	Low	Close
Am Ag Chem pf	100	100	100
Am Pneu pf	23¼	23¼	23¼
Am Tel & Tel	142¼	142¼	142¼
Am Woolen pf	80½	80½	80½
Arcadian	2¾	2¾	2¾
Arizona Com	4	4	4
Boston Elevated	122	122	122
Boston & Maine	97½	97½	97½
Cal & Arizona	78¼	78	78
Cal & Hecla	565	565	565
Centennial	19½	19½	19½
Copper Range	56¾	55½	56¼
Fitchburg	121	121	121
Giroux	4½	4½	4½
Granby	73½	72½	72½
Greene-Cananea	9½	9½	9½
Indiana	17	16¾	17
Lake Copper	30¼	29¾	29¾
Miami Cop	27¼	27¼	27¼
Nevada	23⅛	23	23
Newhouse Mines	35	35	35
N Y & N H	133¾	133½	133½
North Butte	36½	35½	36½
Old Dominion	58¼	58	58
Shannon	14⅝	14	14⅝
Swift & Co.	107⅛	107⅛	107⅛
United Fruit	183	179	182½
United Sh M	51¼	50⅞	51¼
U S Smelting	45	45	45
U S. Smelting pf	50½	50½	50½
Utah-Apex	2	2	2
Utah Cons	12	12	12
Winona	4	4	4
Wolverine	75	75	75

BOSTON CURB MARKET

Stocks	High	Low	Close
Alaska Gold	8⅞	8⅞	8⅞
Bay State Gas	27	26	26
Boston Ely	1⅛	1⅛	1⅛
Butte Central	9¼	9⅛	9⅛
Calaveras	2½	2½	2½
Chief Cons	1½	1½	1½
Davis-Daly	2	2	2
Eagle Blue Bell	1	1	1
Ely Consol	15	15	15
First National	1⅞	1⅞	1⅞
Goldfield Cons	2	2	2
Lion Hill	93	93	93
McKinley	2⅛	2⅛	2⅛
Nev Douglas	3¾	3¾	3¾
So Lake	7¼	7	7¼
Union Verde	47	47	47

Boston Market

BOSTON, Nov. 27.—The tone in copper shares was lively during the opening hours of the exchange today. Mayflower, Old Colony and Hancock advanced sharply and carried either stocks with them. The market was quiet at noon.

Exchanges and Balances

BOSTON, Nov. 27.—Exchanges, $28,030,323; balances, $913,752.

Cotton Spot

Cotton spot closed steady. Middling Uplands, 13.10; Middling Gulf, 13.35; Sales, 30 bales.

MRS. RAYMOND IS NOT GUILTY

The Jury After a Few Hours, Acquitted Her on a Charge of Murdering Mattie Hackett

AUGUSTA, Me., Nov. 27.—Just as the tramp, Alfred Johnson, had given testimony before Chief Justice Whitehouse in chambers that he heard a man's voice ask Mattie Hackett if she could come down that night and a woman reply: "Not tonight," the jury which had heard the evidence on the charge of murder against Mrs. Elsie Raymond came into the courtroom today and announced a verdict of "not guilty."

The circumstances were peculiar. The defence had tried in vain to introduce a confession by William Hurd. After the jury retired this forenoon Judge Whitehouse, for the sake of preserving that testimony, consented to hear the evidence himself while the jury was deliberating as to Mrs. Raymond.

Several witnesses stated positively that Hurd confessed and related details of the crime that he gave them.

On a minor point, counsel for the defense suddenly called the tramp Johnson, who stated that while he was in the barn with Mr. Hackett he heard voices in the Hacket driveway. A man's voice said: "Won't you come down tonight?"

A woman's voice replied:

"No; I can't tonight."

After a period during which he heard nothing he heard the same voices from down the road. Then he heard a woman's voice exclaim:

"Oh, you dirty thing."

It was while repeating these statements that the jury came in.

The jury gave notice at 12.25 that they were ready to report, but it was not until a few minutes after 1 o'clock or two hours and a half after they had retired that Sheriff Richardson was ordered to bring them in. No sooner had the verdict of acquittal been spoken than there was a roar of handclapping and cheers, punctuated by cries of "Good," "good." The sheriff rapped for order and Chief Justice Whitehouse immediately left the bench.

Tears of joy and relief welled to the eyes of Mrs. Raymond as she was surrounded by her family, counsel and friends, who congratulated her. Her mother was the first to reach her side. Mrs. Raymond only said:

"I was confident in my innocence. I expected to be acquitted. At no time did I have any doubt that the verdict would be a complete vindication."

Bert Raymond, her husband, said they would return immediately to Turner.

INDICTED FOR MURDER

Three Members of the Family Under Arrest

VICTIM'S WIFE ONE OF THE SUSPECTS

The Fatal Shooting Took Place at New Sweden, Maine, June 11, 1911

HOULTON, Me., Nov. 27.—Three members of the Jacobson family at New Sweden were indicted on the charge of murder by the grand jury which reported to the supreme court today for the fatal shooting at New Sweden on the night of June 11, 1911, of August Jacobson. They are Mrs. Mary Jacobson, his wife, Edgar J. Jacobson, his son and Rev. Charles Emelius, who last fall married his daughter.

Jacobson's body was found in a clump of bushes to which it had been dragged. A note, written in Swedish and attached to a fishing pole conveyed the information that he had committed suicide and it was so believed for a time. Some months afterward, owing to rumors of foul play the body was exhumed. Then it was that several wounds in the breast were first brought to the public notice. An investigation was made by the grand jury but without result. It was continued, however, by representatives of Attorney General Pattangall and last spring Edgar Jacobson was arrested and brought before the grand jury but was discharged for lack of evidence to warrant an indictment.

Rev. Charles Emelius, a native of Meeker county Minnesota, graduate of Augustine college at Rock Island, Ill., where he was known by his paternal name "Nelson," and a former pastor of the Lutheran church at Stockholm, Me., was arrested on June 8, last, on the charge of murder. After a hearing he was bound over to the present term of court and committed to the county jail here without bail.

HALF DOZEN PIGS

Roast Pig Dinner Will Be Served at Chelmsford Street Hospital on Thanksgiving Day

The 393 inmates at the Chelmsford Street hospital will be served a roast pork dinner tomorrow. There probably isn't any good reason why the inmates should not have roast pork quite frequently, but tomorrow, Thanksgiving day, the pig will be done to a turn and it will have all the fixings that go with a real roast pig dinner. The charity board raises its own pigs, but it doesn't raise turkeys, and that is the main reason why the inmates are to have pork instead of turkey. There were six pigs killed at the farm a day or two ago and the six pigs weighed 1712 pounds. It will not require all of this amount of pork to go the rounds at the Chelmsford Street hospital, but for a day or two after a little cold pork won't be amiss. In the infirmary there are 35 males and 62 females; in the hospital 65 males and 33 females; other departments, 94 males and 95 females. These numbers with the addition of six children in the nursery constitute the full number of inmates at the hospital.

Woman Suffrage

NEW YORK, Nov. 27.—It was said at National Woman Suffrage headquarters today that the selection of a city for the next annual meeting, a choice left to the executive committee by the recent convention in Philadelphia would not be made for a week at any rate, perhaps later. Several cities have put in a bid for the convention and the committee will go over the situation thoroughly before announcing its decision.

Thanksgiving refined Sweet Cider and Red Popcorn. Boyle Bros.

LICENSE COMMISSION

Granted Applications for Minor Licenses at the Session That Was Held Last Night

The license commission met in regular session last night and granted the following applications for licenses:

A common victualler's license to Joseph Brouillette for a lunch cart at the corner of Middlesex and Brouillette streets.

A hackney coach license to Wm. H. Murphy of 28 Thorndike street.

A license to maintain and rent a pool table at 21 Adams street to James E. Sullivan.

The application of George H. Crook for a license to maintain and rent eight pool tables at 80 Middlesex street was granted a continuance until this afternoon, when a hearing will be given in the rooms of the commission at three o'clock. John R. Cummings, the remonstrant, was represented by his attorneys, F. W. & S. E. Quu, and Mr. Crook was represented by his brother, Atty. Jesse D. Crook, the owner of the building.

A THREATENING BLAZE

In T. Costello & Co.'s Store in Central St.

GAVE THE FIRE FIGHTERS CONSIDERABLE TROUBLE

Inability To Locate the Gas Shut-Off Impeded the Work of the Firemen

Fire broke out in a pile of oakum in the cellar of the plumbing shop of T. Costello & Co., 212 Central street, about five o'clock last night and threatened to do considerable damage, but owing to its early discovery the firemen were able to cope with the flames and extinguish them before they had gained much headway. Much damage was done by smoke and water, however.

Shortly before five o'clock one of the clerks in the store noticed smoke coming from the direction of the cellar and an investigation showed that there was a lively blaze in a pile of oakum under the street bulkhead. An alarm from box 53 was sounded and when the department arrived on the scene black smoke was pouring from the basement and the blaze had increased in proportions.

The fire was so hot that it melted the lead connection between the street main and gas meter and the escaping gas added greatly to the blaze. The firemen endeavored to locate the gas shut-off but were unable to find it either in the basement or in the street. Word was telephoned to the office of the Lowell Gas Light Co., but the department was unable to locate the service box.

After considerable water had been played on the burning oakum the fire was extinguished.

This morning another attempt to locate the service box was made and after digging up a portion of the concrete sidewalk in front of the store it was found the box had been buried up when the concrete sidewalk was put in.

Y. M. C. I., Associate, hall, tonight.

Thanksgiving Refined Sweet Cider and Red Popcorn. Boyle Bros.

AUTO TURNS TURTLE

Honeymoon Motoring Party Plunged From 25-Foot Embankment—Bridegroom Not Badly Injured

PROVIDENCE, Nov. 27.—A honeymoon motoring party plunged from a 25-foot embankment and turned a somersault on the shores of Gorton's pond, near Greenwood, yesterday. The wedding knot had been tied less than an hour.

The occupants of the car were Orsido Selice, the bridegroom, and his wife, who was Madelina del Zicario, both of East Greenwich, and Mr. and Mrs. John Lanni of this city.

When the car shot over the bank one of the party was pinned beneath it and the others landed in the thick brush. Shortly after the accident it was stated that none of them was seriously injured.

The marriage was performed by Rev. J. P. Malone at the Church of Our Lady of Mercy at East Greenwich. After the ceremony the couple went to the home of the bride's parents for a wedding breakfast and then started for Providence by auto.

According to eye witnesses, the chauffeur, while going up the hill toward Greenwood, turned around to tell the bride and bridegroom to hold their hats on. At the same time the car shot across the street in the direction of the pond and swept down the bank, overturning as it did so.

Passengers on a trolley car assisted in lifting the machine to release the bridegroom pinned beneath it, and later the wedding party was taken away in a hack. Late yesterday afternoon another start was made on the bridal journey.

A Card

We the undersigned, do hereby agree to refund the money on a 50 cent bottle of Greene's Warranted Syrup of Tar if it fails to cure your cough or cold. We also guarantee a 25c bottle to prove satisfactory or money refunded.

F. H. Butler & Co. — Brunelle's Pharmacy
A. Thomasson — Davis Square Drug Store
Fred O. Lewis — A. W. Dows & Co.
F. C. Goodale — Carter & Sherburne
Falls & Burkinshaw — Albert E. Moors
E. P. McEvoy — Routhier & Delisle
F. P. Moody — Polkos, the druggist.
Carleton & Hovey

SALESMAN AND COLLECTOR wanted. Experience not necessary. Apply 108 Central st.

MEMORIAL EXERCISES

For the Late John C. Burke Held Today

JUDGE NATHAN D. PRATT PRESIDED

Tributes to Memory of Deceased by Daniel J. Donahue and John J. Harvey

Very impressive memorial exercises in honor of the late John C. Burke were held at the court house in Gorham street this afternoon at 4 o'clock. The exercises were under the direction of the members of the Lowell Bar association and nearly every lawyer in this city, together with a number from out of town was in attendance.

Judge Nathan D. Pratt of this city, who has been presiding over the jury waived session of the superior court for the past two weeks, presided, and paid a tender tribute to the deceased lawyer, referring to him as a man, a lawyer and citizen in very glowing terms.

Speeches were also delivered by Messrs. Daniel J. Donahue and John J. Harvey, and other lawyers, each eulogizing the deceased.

Lawyer Donahue

Mr. Donahue spoke in part as follows.

John C. Burke has passed on to his last accounting and gone before that supreme court whose decisions are definite and final; what the decision of that judgment may be it is not for mortal man to say, but knowing the inexorable wisdom and justice of that divine court, we can say fearlessly that in the review of the thought and action of the soul that has passed from mortality and taken on immortality the motive that was behind every mortal action, the intent rather than the performance, will be the deciding element in judgment.

John C. Burke came here among us out of that most American of commonwealths, Vermont, to struggle for the prizes that are more frequent in a complex civilization such as we have in Massachusetts, than in simpler and less diversified communities.

Of humble origin and limited academic training he was by the nature of things and the hard stress of fortune limited in his early opportunities and largely self-educated; but if fortune had been niggardly, nature had endowed him generously with a splendid physique, an open mind, a generous heart a brave soul and an ambition for the best, and all through his days he had a sort of reverence for culture and learning; and by application and study he put himself into association with the great minds of the dead centuries and absorbed a reasonable share of their ripest thought and wisdom.

He had the gift of oratory which seems to be so generously bestowed upon the men of his race and upon the political platform at the bar, and in the social gathering he displayed an ease and flow of diction and a felicity of expression that not only made him popular among his fellows, but made him an influence in the political thought and action of the community.

Successful Lawyer

In his chosen profession he was successful in the trials of cases while his health and strength endured, for he was careful and cautious in the preparation and presentation of his cases, vigorous in his pleadings, yet temperate and courteous in manner; and before a jury his strong and convincing pleas, his quiet and persuasive manner and his dignified bearing, were the elements of his success.

He was big in body and soul; and like all big men he had the confidence and serenity which inches seem to give to men; while he had the courage to fight and fight hard, he was devoid of quarrelsomeness, and taught and acted upon the philosophy that as useless litigation was a folly and extravagance it was wiser to give and to take and settle the average dispute without recourse to the courts. His cool and temperate advice saved many a hot-headed client from the worry and expense of useless litigation; and when that calm came which mature thought and more reasonable attitude bring, his clients learned to appreciate the value and soundness of his counsel.

John C. Burke may not have made a great place in this world of ours for himself; few of us do; but after all it is the man who makes the little place he fills in the world sweeter and sunnier who does most for his kind.

This John C. Burke did and passing on I have no doubt he has been able to meet his Maker fearlessly and make his peace unflinchingly with his God. The infinite Judge, who makes and shapes our destinies, knows our strength and our weakness, our faults and our frailties; and when a balance is struck of the good and the evil he may have done in the flesh, I am willing to believe it is well with the soul of John C. Burke.

Lawyer Harvey

Mr. Harvey's address was as follows:

May it please the court: I desire to add my tribute of respect to the memory of our late friend and associate, John C. Burke. It was my pleasure to have had much business, professionally, with the deceased, and this occasion serves to recall the most pleasant recollections of our relations.

He was an able lawyer, possessed of many rare and likable qualities, always eminently fair and considerate, quick to see and will to acknowledge the point of view of his opponent. He was actuated, in his practice, by fair and honorable dealings with his brother attorneys, and held to the best traditions of the lawyer to discourage litigation and not promote it. He considered a lawyer's office a place to settle differences, and we all remember how pleasant it was to talk over and adjust matters with him.

He had a broadness of mind that never permitted him to descend to little meannesses. He never took unfair advantage and always dealt with affairs in a large and generous way, never stooping to pettiness. He scrupulously, in his practice, adhered to his oath of office as an attorney. He bore no resentments and was free from vindictiveness, and I never heard him say an unkind word of any member of the bar nor of anybody else. In this respect he was singularly free. He was a man of broad and tolerant views, and acknowledged the right of every man to have and express his own opinions.

As a friend he was staunch and loyal, avoiding in his friendships the deceitfulness which characterizes so many of us. He did not pretend friendship and deceitfully abuse it.

I have not half estimated his true worth. His methods as a practitioner of the law, his uniform fairness in his dealings, and the kindliness of his disposition, which all of us, I am sure, recognized, should serve as an incentive to those who remain after him.

Cut off from his earthly activities, a comparatively young man, he will be missed by the members of this bar, and by our citizens generally.

Removed from the cares and troubles of this life, our friend has gone to that bourne whence no traveler returns. But in the goodness of Providence, I have faith to believe that in the great unknown he has received his just reward.

The addresses were taken down by the court stenographer, after which resolutions were adopted, and the whole will be placed on record with the other court documents.

Given Tin Shower

Miss Lulu Hart was given a tin shower, Monday evening, at the home of Miss Mary T. Gallagher, 83 Lakeview avenue. The occasion was a very pleasant one and Miss Hart was presented a case of silverware by the employes of the Middlesex Steam laundry. Mr. Gallagher made the presentation speech and although taken by surprise the young lady expressed her appreciation in a very nice manner. A dainty buffet lunch was served and there were piano selections by the Misses Clark, Rice and Hallaron, and vocal selections by the Misses Briggs and Giblin.

Did Not Reach Verdict

The jury in the case of James C. McLellan against Samuel A. Fuller, which had been on trial before Judge McLaughlin in the superior court, with juries, at the local court house for the past several days, retired about 11 o'clock this morning but at the time of going to press this afternoon had failed to reach a verdict.

FUNERAL NOTICE

GARDNER—The funeral of Ernest Gardner will take place Saturday afternoon at 2 o'clock from 453 Parker street. Friends are invited to attend. Funeral arrangements in Charge of Undertaker J. A. Weinbeck.

If you want help at home or in your business, try The Sun "Want" column.

AN INCREASE IN WAGES

To Be Discussed By Fall River Men

FALL RIVER, Nov. 27.—The ability of the cotton manufacturers of Fall River to grant an advance in wages is to be discussed at conferences here this week. Secretary Hathaway of the manufacturers' association today notified Secretary Taylor of the textile council that a committee of mill owners would confer with representatives of the council next Monday morning. The management of the Fall River Iron Works Co.'s seven mills, which are not represented in the manufacturers' association, agreed to meet the operatives' representatives Friday.

Why French Women Always Look Young

("Aurilla" in Society World)

In France mothers and daughters look like sisters. I tried to find out how the women were able to retain their youthful looks until long past middle age. I learned that they were much given to the use of mercolized wax. This wax possesses a remarkable absorbent property which quickly removes the fine particles of cuticle which are constantly dying and which are the immediate cause of an old-looking complexion. Thus the livelier, healthier, younger skin beneath is given a chance to breathe and show itself. I've tried this treatment myself. In less than two weeks my complexion has become as clear, soft and beautiful as a young girl's. Just one ounce of mercolized wax (all American druggists have it) did the work. The wax is put on nights like cold cream and washed off mornings.

Another valuable secret I learned from the French was how to quickly remove wrinkles. One ounce of powdered saxolite dissolved in a half pint witch hazel, makes a marvelously effective astringent lotion. The face should be bathed in this daily until the deepest lines have entirely disappeared.

THE SUN IS ON SALE AT BOTH NEWS STANDS IN THE UNION STATION BOSTON

I.W.W. WILL NOT PARADE

Unless They Can Get a Permit

LAWRENCE, Nov. 27.—Leaders of the I. W. W. stated today that there would not be a parade here tomorrow to celebrate the acquittal of Ettor, Giovannitti and Caruso unless a permit could be obtained. The city officials who have charge of the issuance of permits were absent this forenoon and it was not known whether those in favor of a parade could get the necessary authority.

Exhausted from his activities of yesterday, Ettor slept late. He expects to leave for Little Falls, N. Y., where a strike exists, tomorrow afternoon.

WILLIAM SHAPIRO

Driver of the Famous Murder Car Will Lose His License as Chauffeur

ALBANY, N. Y., Nov. 27.—William Shapiro of New York, driver of the gray murder car in the Rosenthal affair, will not be permitted to operate an automobile in this state after Jan. 31 next, when his chauffeur's license will expire. Secretary of State Lazansky says he has issued such orders and that he would revoke Shapiro's license before it expires if he had the authority.

Shapiro when released recently announced that he expected to return to his occupation as a chauffeur. Secretary Lazansky is perfecting a system whereby he intends hereafter to make a thorough investigation of the fitness of every chauffeur before a license is granted. Applications for licenses for the next fiscal year beginning on Feb. 1, have been made by over 44,000 chauffeurs.

TO HOLD CELEBRATION

Banner of Local Society Will Be Blessed at St. Joseph's Church Tomorrow

The members of l'Union Garin Nationale Independente will tomorrow hold a celebration, the event to be the blessing of their first banner, an artistic piece of work which was made by Masse Bros. The ceremony will be held at a high mass to be celebrated at 10 o'clock at St. Joseph's church.

The members of the union as well as the local French military guards and a number of other fraternal societies will assemble at the C. M. A. C. hall in Pawtucket street and march to the church where the service will be held. The sermon will be preached by the chaplain of the union, Rev. Charles Audibert, O. M. I. In the evening a whist will be held at Grafton hall under the auspices of the union.

Salesgirls Wanted At Once. Apply to Mr. Edwards, Nelson's Colonial Deparment Store

FREE!

A Full Size 50c Box of Make-Man Tonic Tablets

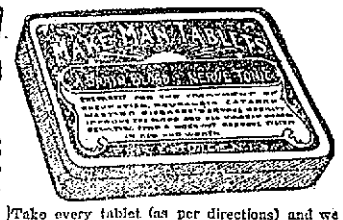

Are you weak and nervous? Do you suffer from backaches, rheumatism, or kidney trouble? Are your stomach and digestive organs constantly getting out of whack, so that you can't enjoy your meals any more? Are you losing weight? Do you sleep poorly? Is your body weak and crying for something that is lacking? What you most likely need is more rich, pure blood coursing through your veins, giving life and vigor to your entire system. Your body is famished. Your entire system is crying for nourishment. What you need is a tonic, a health-giving, pure-blood-making tonic—*Make-Man Tonic Tablets*—they help make men and women strong; they give new life, new strength, to impoverished, run-down, over-worked nervous systems. In order that you and every one who does not know these wonderful health-giving, life-saving tablets, we make this unusual offer: Simply cut out coupon, fill in your name and address—send no money—just the coupon, and you will receive absolutely free, our regular 50 cent box of *Make-Man Tonic Tablets*. Remember, send no money, there is no string tied to this offer, all that we ask is that you try this 50-cent box. Take every tablet (as per directions) and we know that in a few days you will marvel at the results. Don't put it off until to-morrow, cut out this coupon now, start today on the road to health. *Make-Man Tonic Tablets* will show you the way. We are willing and anxious to give you a full size 50c box free, then judge for yourself, whether or not they can be of help to you. Can you resist so earnest an appeal? For your own sake and those who love you, cut out this coupon today, at once and mail it to us. *Make-Man Tonic Tablets* are sold at all drug stores 50c a box on a guarantee or money refunded.

CUT OUT THIS COUPON

MAKE-MAN TABLET CO., Dept. 209 Make-Man Bldg., Chicago, Ill.

I have never used Make-Man Tablets before and wish to receive, free, a full-size 50-cent box.

Druggist's Name.....

My Name.....

Address.....

One box only to each family

THE LOWELL SUN

JOHN H. HARRINGTON, Proprietor

SUN BUILDING, MERRIMACK SQUARE, LOWELL, MASS.

Member of the Associated Press

THREE DOLLARS PER YEAR. TWENTY-FIVE CENTS PER MONTH

ETTOR'S FUTURE COURSE

Now that Ettor and Giovannitti have been acquitted and are again at large we may expect to find the city of Lawrence once more the centre of I. W. W. excitement in New England. These men are celebrated in Italy, where the socialists have announced their willingness to run Giovannitti for parliament and where they urged their government to intercede for the prisoners on trial at Lawrence. Possibly they will now imagine that it was their demonstration that brought about the acquittal of the accused men so soon after the publication of the Italian appeal.

The best thing Mr. Ettor and his colleagues can do is to quit Lawrence for good. That city has suffered irreveocably in reputation on account of the I. W. W. demonstrations, and she wants no more of them. Lawrence is to have a great parade tomorrow, similar to that of Columbus day but not with the intention of inciting any strife among the various nationalities that make up her population. It is simultaneously announced that the I. W. W. will have a great mass meeting and parade as a greeting to Ettor and his colleagues. Should they attempt to create any disturbance by a counter demonstration on this occasion, they will start the trouble all over again and the results may be worse than those of the strike demonstrations.

Mr. Ettor made an impassioned plea for labor when addressing the jury and speculating upon going to the electric chair. It is true that he and his colleagues were held too long in prison if guilty of no crime and the organization all over the country will now lionize them on their liberation and on their bold fight during the trial.

These men are in the business of organizing strikes so that we may expect them to get down to business as soon as they see an opportunity to make trouble. They will not be allowed to go as far as they did in Lawrence, no matter where they go, because their aims, their methods and their mission are now all well known and every community will endeavor to protect itself against that form of social revolution known as the general strike, direct action and sabotage. The I. W. W. leaders may as well make up their minds that any movement having these objects in view will not be tolerated in this country. Ettor and his colleagues, it seems, would feel more at home in Italy where such men may find even more to excite their ire than in this country.

THE THANKSGIVING

There has seldom been a year when the people of this country have had as much reason to be thankful for the satisfactory industrial conditions, the general peace and prosperity that prevail as in the present year. Business is reported good all over the country and the harvests have been everywhere abundant. The fact that the people have decided upon a change in the political party that is to control the government for the next four years is of great significance and one for which the people have a right to be thankful, because it means the gradual overthrow of the trusts and combines that have fleeced the people so outrageously during the past twelve or sixteen years. It is true that the cost of living is still much higher than it should be but there is a satisfaction in knowing that the new government to come into power next year will take steps to remedy this evil as soon as possible.

Locally as a city we have reason to be thankful for the many blessings bestowed upon our people as Lowell has shared in the very general prosperity as fully as could be expected. It is true that poverty prevails in some quarters; but we doubt whether it can be found to such an extent this year as on former occasions. All the factories are running and there is a prospect that business will be good throughout the winter so that everybody so far as we know who wants work can find it at the present time. It is to be hoped that those who can afford to do so will endeavor to make the Thanksgiving as enjoyable as possible to the poor families of the city, to the inmates of the institutions in which the poor, the orphans and the aged are confined and dependent upon charity. It will be to them a great source of pleasure and something for which to be thankful if they and they have been remembered by the good people of the city.

SALEM AND HER CHARTER

The city of Salem starts upon its career under the commission form of government. The charter adopted is quite similar to that now in force in this city, Lynn, Lawrence and Haverhill. We may inform our Salem friends that no charter however good will bring good government unless the people do their part. The commission charter, however, gives the people absolute power to elect whomsoever they please and unless the citizens who want to see honest, progressive and capable men elected, do their full duty to bring about that end, those who want a different stamp of men are likely to triumph. Whether the commission form of government proves a blessing or a curse depends entirely upon the people themselves. They should remember that the small commission offers unusual inducement for corruption, for the reason that three members thereof can decide any question and that the average corporation nowadays considers it an easy matter "to get" three out of a commission of five.

The coming election in Salem, therefore, is probably of far more importance than most of the citizens realize. If three bad men be elected, it means that the risks and interests of the city will be bartered, and sold out and the people plundered at every point.

TO PROMOTE PROSPERITY

The great facilities of the cities and towns of the Merrimack Valley for intercommunication affords an unusual opportunity to the manufacturers as well as to the consumers for industrial progress. The roads are undergoing constant improvement and new ones are being built. Moreover, these cities seem not only willing but eager to unite in furthering any project that will promote the common good. This fact is bound to prove an important item in the commercial future of this region for it is gradually effecting an uplift in the intercity business relations and a betterment of transportation resources that should aid in the attainment of greater prosperity for all. The conditions as they stand at present are most favorable; yet they would be vastly improved by the deepening of the Merrimack river, which would be a priceless addition to the already great facilities both of intercommunication and of trade with other states.

BRYAN FOR THE CABINET

The cabinet builders are very busy these days although Mr. Wilson says he is engaged with more important problems.

The place to be assigned to Bryan is under discussion and still some give the Nebraskan the credit of nominating Wilson if not of electing him, others who feel that Bryan is not the whole thing, are willing to admit that he should be recognized, but not in a manner that will make him a dictator or that will embarrass President Wilson. When a man reaches the stage in which he thinks the country will go to smash unless he keeps at the elbow of the powers that be, he would be a decidedly troublesome factor as a cabinet officer. Such a man would feel offended if the president took any important step without consulting him, but to directly oppose his wishes even in a matter outside his jurisdiction would look to him like a notice to resign.

NO CAUSE FOR PESSIMISM

Some democrats who wanted a change in the tariff before election are now pessimistic in regard to its possible results; but business is moving steadily onward in spite of tariff uncertainties. The steel industry, the Textile and shoe industry and practically every other important interest in the country is moving forward with the utmost confidence. The money market shows stability and this together with the record harvest will ward off any serious effects that might be expected to follow tariff revision. Some of the standpatters in this and that industry affect to see evil days ahead but their ideas are founded in their imagination.

DEATH OF SENATOR RAYNOR

The death of Senator Raynor of Maryland, who was a staunch democrat, is a serious loss to the party particularly at this time when by the temporary appointment of a republican to take his place the senate will be reduced to a tie as between the democratic and republican parties. The membership now stands 48 democrats 48 republicans. Senator Raynor was one of the strongest opponents of Col. Roosevelt's assaults upon the constitution. An able orator and debater, he took a leading part in the debates on all important questions and was particularly strong and forcible in defense of the constitution. Maryland will elect a democrat to take his place in the next congress.

TAFT FOR SUPREME COURT

The proposition to appoint President Taft to the supreme court of the United States after his retirement is one that will be very generally approved throughout the country. Mr. Taft as president has had occasionally to stand by his party, but nobody ever questioned his probity in his judicial capacity. Six of the nine men at present sitting on the supreme bench were appointed by Mr. Taft and at the present time there is no prospect of an immediate vacancy although it is not unlikely that some of the justices, four or five of whom are over 70 years of age, may drop out at any time.

"The Italian Allies will have Turkey for Thanksgiving"—the author of this should be forced to enjoy nothing more than an intellectual repast on that day.

WILLIAMS KIDNEY PILLS

Have you overworked your nervous system and caused trouble with your kidneys and bladder? Have you pains in loins, side, back and bladder? Have you a feeling approaching of the fuss, and under the eyes? If so, Williams' Kidney Pills will cure you. For sale by all druggists. Price 50c.

WILLIAMS MFG. CO., Props., Cleveland, Ohio. For sale by Falls & Burkinshaw.

Seen and Heard

"Joe" Fiske has a new dog, and it doesn't mind very well.

"What are you going to call that dog?" asked a well intentioned friend.

"Well," said Joe, "I ain't made up my mind. I have tried all the names I could think of and I am going to keep on hunting for more. If I ever find one he pays any attention to, that's what I'm going to call him."

Little Jack, aged 5, had accompanied his mother on a trip to the city. When the conductor came around to collect the fares he asked the usual question:

"How old is the boy?"

After being informed the correct age, which did not require a fare, the conductor passed on to the next person.

The lad sat quite still, apparently pondering over something; then, considering that full information had not been given, he called loudly to the conductor at the other end of the car:

"And mother's 35."

Lest thou shouldn't think that love grows old, just read below:

William C. Taylor of Winstead, Ct., aged 78, but still hale and hearty, and Mrs. Isabelle Thorpe, a widow of 52, were quietly married recently.

Mrs. Hazel Chamblain, 45 years old, of Sterling, Ill., eloped with Richard Lewis, aged 18, and married him. She was engaged to the father of the young man, but preferred the son to the sire.

Michael Walsh, 76 years old, and Mrs. Anna Whitney, 56, both of Philadelphia, were married last week. The old man said with a chuckle that a man is never too old to marry. He had three wives and his bride two husbands.

Alvin Dennison and Minerva Lewis were married in Los Angeles during the recent reunion of the G. A. R. The groom is a veteran of the Civil war, is 72 years old and wears a medal attesting to his army service. His bride is 58 years of age.

Rev. Newton Mann, pastor of a Unitarian church at Kenosha, Wis., 80 years of age, and Rev. M. Rowena Moore, a woman Unitarian minister of Chicago, aged 40, have just been married. The octogenarian met his bride at Keokuk, Ia., where he went to hear her preach, and cupid got busy and the wedding soon followed.

Thomas Griffin, a negro, 108 years old, and Lucy Woody, 72 years old, were married at Paterson, N. J., a few days ago. They were first married 53 years ago, according to a custom among slaves, by jumping over a broomstick and declaring they were man and wife. Recently they decided upon a religious ceremony, however belated.

When Charles B. White, 65 years old, went to the county clerk's office in Muncie, Ind., to obtain a marriage license to wed Martha Arnold, it developed that each had been married three times. Willis said that death took two of his wives and the divorce court freed the other. The bride said that death had claimed each of her former husbands.

BABY DISFIGURED WITH ECZEMA

From Head to Foot. Spread Over Scalp. Every Bit of Hair Came Out. Head and Face Crusty Mass. Cuticura Soap and Ointment Cured.

Cranberry Isles, Me.—"My baby's body was completely covered with eczema. He was about six weeks old when it started. It came on his forehead first, then spread all over his scalp so that every bit of his hair came out. The eczema came in big blotches on his face and neck, which after a few days all ran into a solid mass. He used to rub them and sometimes he would make the blood come. It was in the scaly form on his body, but his head and face seemed to be a crusty mass.

"I tried an ointment for him but it did not do him any good. I tried this one week and by that time baby was one mass of eczema from head to foot. He used to be quite restless nights, and while he had the eczema he did not grow a bit. He was terribly disfigured. I sent and got some Cuticura Ointment and Soap. I used the Cuticura Soap night and morning in a warm bath, and just covered him with the Cuticura Ointment and he was cured in two months. He is nine months old now and has got a nice head of hair and is free from eczema." (Signed) Mrs. Lena E. Spurling, Mar. 20, 1912.

For red, rough, chapped and bleeding hands, itching, burning palms, and painful finger-ends, a one-night Cuticura treatment works wonders. Soak hands, on retiring, in hot water and Cuticura Soap. Dry, anoint with Cuticura Ointment, and wear old, loose gloves during the night. Cuticura Soap and Ointment are sold everywhere. Sample of each mailed free, with 32-p. Skin Book. Address post-card "Cuticura, Dept. T, Boston."

☞ Tender-faced men should use Cuticura Soap Shaving Stick, 25c. Sample free.

Industrial Courses

DAY AND EVENING SESSIONS

CIVIL SERVICE COURSE
SECRETARIAL COURSE
BOOKKEEPING COURSE
SHORTHAND COURSE
TYPEWRITING COURSE

Graduates Are Placed in Office and Government Situations

A Free Catalog Tells How. Begin Any Day.

LOWELL COMMERCIAL COLLEGE
7 MERRIMACK SQUARE

MEET ME AT THE LOWELL INN

The best place in Lowell to get a good square meal.

Carroll Bros.

Plumbers, Steam Fitters and Sheet Metal Workers

36 Middle St. Telephone 1650

A. H. McDonough Sons
UNDERTAKERS and EMBALMERS

Prompt Service Day and Night.

108 Gorham St. Tel. 906-1

DWYER & CO.
PAINTERS DECORATORS AND PAPER HANGERS

Estimates on all kinds of jobs, large or small at 170 Appleton street.

RAW, COLD, BITING WINDS

aggravate catarrhal colds and bronchial disorders, and if neglected often lead to pneumonia or consumption.

SCOTT'S EMULSION drives out colds and corrects bronchial troubles. It soothes and heals the affected membranes. It makes healthy flesh, rich blood and strengthens weak lungs. Nothing is so good as *Scott's Emulsion* for stubborn coughs and colds.

INSIST on SCOTT'S.

Scott & Bowne, Bloomfield, N. J. 12-75

THE SWEETHEART ROSES

Ah, the sweetheart roses, how close
they cling together
In sunshine of the summer and in all
the stormy weather!
The sweetheart, sweetheart roses
That lean with lips of bliss
Through trouble and through triumph
With faith to cling and kiss.

Ah, sweetheart roses, so gentle and so
true,
In all the rolling thunder, in all the
falling dew!
The sweetheart, sweetheart roses,
That smile through every tear,
So happy and so hopeful
So lovely and so dear.

Ah, the sweetheart roses, how sweet
they last and long
In memory and in music of the
meadowlands of song!
The sweetheart, sweetheart roses
That heal and help our gloom
With fragrance and with patience
Of their beauty and their bloom.

Ah, the sweetheart roses; far off in
dreams today,
They robe the regal gardens of the
amaranthine May!
The sweetheart, sweetheart roses
That through the shadows smile
That we may gleam one glory
Of the dear God's Afterwhile.
—Baltimore Sun.

Associate hall, tonight, Y. M. C. I.

JOSEPH McHUGH

Popular Lowell Young Man Tendered Farewell Reception—Will Leave for Brooklyn Navy Yard Next Week

Joseph McHugh, a popular young man of this city, has accepted a position as government mechanic at the Brooklyn navy yard, and will leave for his new duties after the holiday. Mr. McHugh is a member of the Cosmos club and several other fraternal organizations, and last evening the members and their lady friends called on "Joe" at his home in Lincoln street and tendered him a farewell reception. Shortly after all had assembled, Peter Noonan arose and in a fitting speech, in which he expressed the regrets of the members of the club at his departure from the city, but the elation felt at the news that he goes to a more lucrative field, presented him as a token of the esteem in which he is held by his friends and fellow club members, a beautiful English traveling bag. Mr. McHugh thanked his friends for the gift and assured them that he would always remember the many good days with his Lowell friends and would always treasure the present.

An enjoyable musicale and entertainment was also given, the following being among the different numbers given: songs by Miss Mary Carroll and Miss May Scannell; piano solos by Miss Alice Monahan and William Usher; original "daffodils" by John Gildea; an interesting address on the making of shoes, by John Callahan; a whistling and vocal duet, by Peter Delmore and Peter Curry; songs by Peter Noonan, and an interesting talk on how to play football, by John Reagan. Miss Alice Monahan was the accompanist of the evening.

Dainty refreshments were served by Miss Anna McHugh, Miss Anna Mullin and Miss May McHugh, and at a late hour Mr. McHugh's guests left, wishing him success and good luck.

FULL BENCH DIVIDED

On Construction of "Law of the Road"

BOSTON, Nov. 27.—The full bench of the supreme court is divided on the construction of the "law of the road," which has been in force since 1820. Four of the justices, Sheldon, Morton, Braley and DeCourcy, differ with their colleagues, Chief Justice Rugg and Justices Hammond and Loring, as to whether an automobile or a vehicle should pass to the left of an electric car going in the same direction. The majority of the justices hold that if a person fails to turn to the left he disobeys the law, and is therefore guilty of negligence, but they also state that the evil consequences of the construction of the law may be obviated by the legislature.

The novel question arose out of the suit of J. Sidney Foster against Thos. P. Curtis, seeking damages for personal injuries sustained by being struck by the defendant's automobile while alighing from a street car in Broadway, Revere. The automobile went to the right of the, at which side the plaintiff was alighting, and as he stepped to the ground he was struck.

Judge Jenney of the superior court, in answer to a request for a ruling that the defendant was disobeying the "law of the road," ruled that he was not, and therefore was not guilty of negligence. The majority of the supreme court hold that the instructions should have been given, as requested, as the act in turning to the right of the car was a violation of "the law of the road" and was evidence of negligence.

The "law of the road," embodied in Revised Laws, chapter 54, section 2, provides that the "driver of a carriage or other vehicle passing a carriage or other vehicle traveling in the same direction shall drive to the left of the middle of the traveled part of a bridge or way, and if it is of sufficient width for two vehicles to pass, the driver of the leading one shall not wilfully obstruct the other."

Counsel for the defendant argued that an electric car was not a vehicle within the meaning of the statute.

The minority opinion, concurred in by Chief Justice Rugg and Justices Hammond and Loring, points out that a statute should not be interpreted in a way that should require further legislation to make it workable unless no other course is open. The minority opinion points out further that under the construction placed on the law by the majority, drivers of heavy wagons would constantly violate the law, which is a penal statute, or congest traffic.

STICKS TO POST

Charles Deitz, Springfield Elevator Man, Carries Occupants to Safety When Fire Breaks Out

SPRINGFIELD, Nov. 27.—Fire damaged the Colonial building on Main street yesterday to the extent of $1500. Charles Deitz, elevator man, stuck to his post until he had carried all the occupants of the top floor to safety.

He detected smoke above him in the elevator shaft as he was descending to the street in the car. Speeding to the top floor he found the corridor filled with smoke and the occupants of the tenements groping about and calling for help.

Mr. Deitz found J. W. Bullock, Mrs. G. Purtell and Robert Pezzini, who were lost in the smoke, and carried them to the street floor.

The elevator man also carried the firemen from the street to the top floor, notwithstanding the smoke in the shaft nearly suffocated him.

Those who sustained the heaviest losses are the Ousamequin Tribe of Red Men and the tenants on the top floor, where the fire was confined.

WILL RAISE FUNDS

C. M. A. C. Will Help to Rebuild St. Jean Baptiste Church—Adopt Resolutions

By order of President Joseph Payette, the C. M. A. C. held a special meeting last night for the purpose of taking action on the death of Rev. Michel Dubreuil, O. M. I., and also to take means to raise a subscription for the rebuilding of St. Jean Baptiste church.

The president of the association occupied the chair and it was decided that subscription lists be circulated among the members, and for this purpose the following committee was appointed: Napoleon M. Lozeau, Adelard Lussier, Joseph L. Lamoureux, Adolphe Brassard, Henri Barry, Charles Chandonnet and Joseph Payette.

The following committee was named to write resolutions on the death of Rev. Michel Dubreuil, O. M. I.: Eugene Savard, Thomas Berube and Napoleon Lozeau.

A "warm" breakfast—the kind that sends you out ready braced for a good day's work—should be eaten in a warm room.

You lose half the good of the meal if you are shivering in discomfort while you eat it.

A Perfection Smokeless Oil Heater makes breakfast a cosy meal for the whole family.

No smoke or smell with a Perfection. Easily cleaned. Easily moved from room to room. An ornament anywhere; a luxury in the bedroom; a necessity in the sewing-room or the bathroom.

Dealers everywhere; or write for descriptive circular.

STANDARD OIL COMPANY OF NEW YORK

Albany Boston
Buffalo New York

Store Open Tonight. Closed All Day Thanksgiving

Putnam & Son Co.

166 CENTRAL STREET

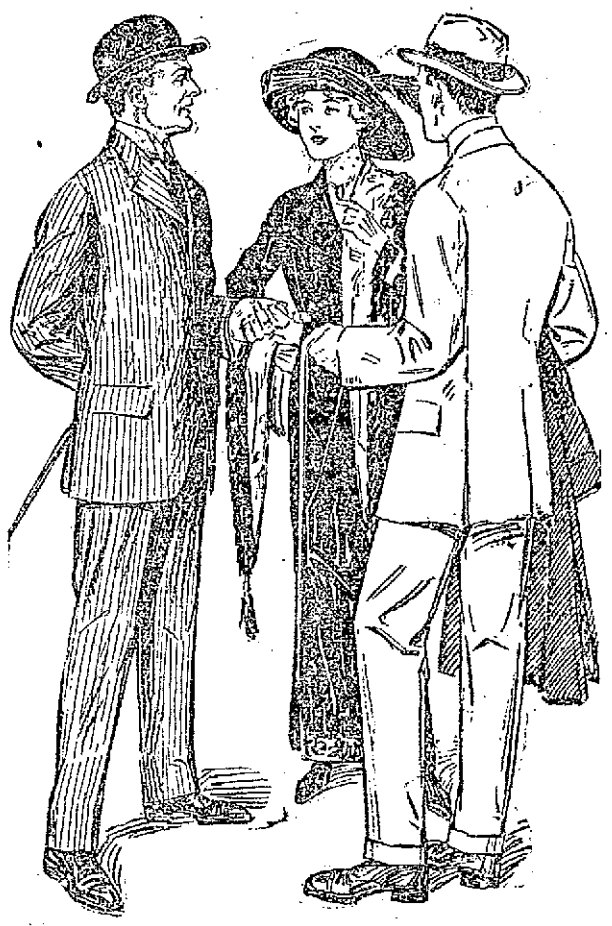

Men Who Have Thought

It Necessary to have clothes made to measure, will find our $22.50 Suit Proposition—not only interesting, but extremely profitable.

Here are suits of the most modern type that will stand comparison with suits made to measure by merchant tailors who demand $50 or $60 for their work—not alone in style, quality and fine tailoring, but in fit as well—you'll find these suits as satisfactory as the tailors'.

Unseasonably warm weather, over-loaded manufacturers; a purchase at a great reduction from first prices, account for this offering, and to make it still more attractive we have added a number of Rogers-Peet's costliest suits. Imported cheviots, Shepherd checks, Donegal homespuns, expensive worsteds—suits made to sell for $25, $28, $30, $32 and $35—all grouped—for $22.50

A NEW SUIT FREE

If a Putnam Guaranteed Suit for $15.00 does not wear to your satisfaction—bring it back and get a new suit FREE.

We guarantee these suits because we know all about them—know how they will wear—how they will keep their shape.

The materials are all wool—the linings double warp wool serges, the canvas and stay tapes pure linen thoroughly shrunk, so there will be no cockling of edges, every pocket is securely stayed inside and out, and the fronts are finished with expensive French hair cloth.

All coats are hand tailored even to the button holes, so in all there's more real merit in these suits than you can ordinarily buy elsewhere for $20.

Five new sack models are ready, in new grays, gray mixtures, browns and blue mixtures, besides unfinished black and blue worsteds and serges.

Men's and young men's sizes—every suit bearing our label—warranted to wear to the buyer's satisfaction, or a NEW SUIT FREE.

HURLEY WINS AGAIN

Nominated for Mayor of Salem Under the Commission Form of Government

SALEM, Nov. 27.—Either Hon. John F. Hurley, who has served four years as mayor and has run 12 times already or William S. Felton will be elected mayor or director of public safety for three years at the municipal election Dec. 17.

This election will be in accordance with the commission form of government which was adopted by the voters at the state election Nov. 5 and affirmed by the supreme court in a decision made public yesterday.

The preliminary election to choose candidates was held yesterday. Out of a total registration of 8960 men and 328 women, 5351 voted yesterday, of whom 160 were women.

The office of mayor carries with it a salary of $2500 and of the councilors $2000 each per annum. At the election only two candidates for each office will be printed on the ballot.

MRS. VIEN ON WITNESS STAND

Defendant in Revel-Vien Case Testified at Today's Session of Superior Court

Mrs. Cordelia Vien, defendant in the case of Revel vs. Vien, in which the plaintiff seeks to recover money alleged to be due him on promissory notes, occupied the witness stand during the greater part of this morning's session of the superior court presided over by Judge Pratt.

Mrs. Vien testified relative to presents which the plaintiff had given her and also how he had urged her to go to Paris and purchase a hotel in that city, stating that she could make much more money in the hotel business abroad than she could in this city. She also testified to missing a sum of money from the desk in her office, of accusing Revel of having taken it, and of an altercation of words which resulted in her ordering Revel out of her house.

Mrs. Vien was recalled to the stand at the opening of this morning's session and in answer to a question asked by Mr. Hogan said that Revel never paid her back the $900 which she sent by check to La Protection in Canada for him.

"On the day that we met in the Merrimack House to make a settlement I figured out that I had borrowed $3600 from Mr. Revel and he had borrowed $1800 from me. I, therefore, gave him a check for $1800," said Mrs. Vien.

Judge Pratt asked the witness what happened to the small notes after she had given Revel a check for $1800 in settlement of their account and she said she put the small checks in a drawer in her desk. When she went to look for them later on she found that they were missing. Asked how Revel happened to gain possession of the checks Mrs. Vien said she did not know but that he had plenty of opportunity to take them.

The witness then told about the plaintiff presenting her a black silk dress which he said came from Paris.

She also testified that on several occasions Revel urged her to go to Paris and purchase a hotel there for she would be able to make more money over there than in this country.

Continuing, witness said: "On Aug. 23, 1911, he and I were in my office and I was called to another part of the hotel. When I returned I found that some money I had left on my desk was missing. I went to his room and accused him of taking it. He denied that he had taken the money; we had a few words, both got mad and I told him to get out. He left the hotel on the following day. Two days later he brought suit."

"Sometime later Revel sent for me," said Mrs. Vein, "and I went to his room in a street off Central street and had conversation with him. When I asked him why he had lied so about me he said: 'I had to fix my feathers the way they fit.'"

Hotel Employes Testified

Frank C. Suprenant, manager of the Merrimack house, and Victor F. Robert, an employe at the hotel, testified to Revel stopping at the Merrimack house and each was positive that he was there on May 22, 1911. Ishmael Labelle, who was a clerk at the hotel, also testified to seeing Revel around the house during the month of May.

Mr. Robert, re-called to the stand, testified that he had worked for Mrs. Vien in Worcester, New Bedford and Lowell, and had been associated with Mrs. Vien for the past 15 years. Cross-examined by Mr. Bent, he admitted that he had been convicted of illegal sale of liquor in Worcester in 1901.

Mrs. Vien under cross examination by Lawyer Bent said she never borrowed any money from Revel. She admitted that Revel gave her a check for $300 on April 20, 1909, but that the money was to be invested for him by her. Several other notes were produced and witness said the different checks which Revel sent her were turned into cash and the money invested for him. Witness said that on four different occasions she gave him checks of $50 more than was due him "just to please him."

"You were building a theatre in 1911?" asked Mr. Bent.

"Yes, sir," answered witness.

"Where?"

"In New Bedford."

Where did you invest this money that Revel sent you?"

"With my money in New Bedford."

Mrs. Vien said that she always gave him a check or a note when he sent her money, but he never gave her a note when she gave him money. She took his word for it. She said she had the different sums of money she loaned him on a paper, but does not know where the paper is at the present time.

Afternoon Session

At the afternoon session Mrs. Vien testified that in 1908 Revel said he would pay her when he sold his stock. She said it was a verbal agreement and was not placed on paper.

Relative to a letter written by Mrs. Vien at Mr. Revel's dictation, which has played a rather prominent part in the case, Judge Pratt asked: "Why did you write that letter at his dictation?"

"Because he wanted me to," answered the witness.

"Was the letter correct, according to your view?"

"It was not."

"Why did you write it then?"

"I didn't think anything of it at the time."

Revel upon being recalled testified that he charged Mrs. Vien 10 per cent. interest on all money he loaned to her. He denied that he told Mrs. Vien he would give her $1800 after the case had been settled by the court.

Met Revel in Worcester

Late yesterday afternoon Mrs. Vien was called to the stand and testified that she first met Revel in Worcester when he came to her hotel in that city in 1905 and remained there five weeks. She said he did not pay anything for his board while there. In 1907, witness said, she owned the Park hotel in New Bedford, worth about $20,000 and also some tenement property and dwellings.

She said she was worth about $80,000 when she met Revel and told the latter how much money she had. He remained at the hotel six months and failed to pay any board.

Mrs. Vien said that Revel told her he had not won the prize which he expected for traveling around the world because he was about six months behind the time specified and that he had no money. In fact he did not have enough money to pay the charge for excess baggage, she said. He asked her for money to pay for his books that were printed in Paris and she loaned him $1000. She also said she loaned him money to purchase stock which was never paid back to her. He said he was waiting for the stock to go up before selling it and paying her back her money.

TODAY'S STOCK MARKET

NEW YORK MARKET

Stocks	High	Low	Close
Am Beet Sugar	54¾	54¾	54¾
Am Can	41	40¾	40⅞
Am Can pf	123⅞	123⅞	123⅞
Amal Copper	84⅞	84⅜	84½
Am Car & Fn	59¼	59¼	59¼
Am Cot Oil	57⅞	57½	57½
Am Locomo	46¼	45¾	45¾
Am Smelt & R	79	78¼	78¼
Am Smelt & R pf.	106⅝	106⅜	106⅜
Anaconda	43	42⅞	43
Atchison	107¼	107	107¼
Atch pf	102	102	102
Balt & Ohio	106⅞	106¼	106⅜
Br Rap Tran	92⅞	92¼	92½
Canadian Pa	265½	265	265½
Cent Leather	29⅝	29⅜	29⅜
Ches & Ohio	80½	80⅜	80½
Chi & Gt W	18	17½	17⅝
Col Fuel	35	35	35
Consol Gas	142	142	142
Dis Secur Co	26½	26	26
Erie 1st pf	51¼	50⅞	50⅞
Gen Elec	185⅞	184½	185¼
Gt North Pa	137½	137¼	137⅜
Int Met com	19⅝	19½	19⅝
Int Met pf	65¾	65¼	65¼
Iowa Central	12⅝	12⅜	12⅜
Iowa Cen pf	28⅝	28⅝	28⅝
Kan City So	28	28	28
Kan & T pf	62	62	62
Louis & Nash	144½	144	144
Lehigh Valley	175	173¾	174
Mexican Cent	27½	27½	27½
Missouri Pa	43½	43⅛	43⅜
Nat Lead	60½	60½	60⅛
North Pacific	123¾	123¾	123⅝
Pennsylvania	123¾	123	123¼
Ry St Sp Co	36⅞	36⅞	36⅝
Reading	171¼	170½	171
Rep Iron & S	28	27⅝	27⅝
Rock Is	25¾	25	25
Rock Is pf	48¼	48	48
St Paul	114½	114¼	114½
So Pacific	110⅝	110⅜	110⅝
Southern Ry	29⅛	29	29⅛
Southern Ry pf	81½	81½	81½
Union Pacific	172¾	171¾	172⅝
Union Pac pf	90	90	90
U S Rub	61	59½	60⅝
U S Rub pf	108¾	108¾	108¾
U S Steel	74⅞	74⅜	74⅜
U S Steel pf	111⅞	111½	111¾
U S Steel 5s	101⅝	101⅝	101⅝
Utah Copper	63⅛	62¾	62¾
Westinghouse	81½	81½	81½

Money Market

NEW YORK, Nov. 27.—Prime mercantile paper, 6; Sterling exchange, easy at 480.75 for sixty day bills and at 484.00 for demand. Commercial bills 480¾; Bar silver, 63; Mexican dollars 48¾; Government bonds steady; Railroad bonds steady.

Money on call strong at 3½@4 per cent.; ruling rate 8½; last loan 4; closing bid 3½; offered at 4.

Time loans strong; sixty days 6@7, ninety days 6@6½, six months 5½@5¾.

DROPPED A POINT

PRESSURE AGAINST LEHIGH VALLEY UNEXPLAINED

Reading Showed Sturdy Firmness—The Active List in General Maintained a Good Tone

NEW YORK, Nov. 27.—Price movements were irregular in the first trading in stocks today. The largest movement was in Reading which fell a point and then rallied. Changes elsewhere were fractional with a mixture of advances and declines among the leading issues.

Bear operators were inclined to make capital from the indecision shown at the opening and the uneasiness respecting money rates but they sold sparingly and the list steadied after going off a trifle.

Confused reports of the European political situation, concern over domestic monetary conditions and the approach of the Thanksgiving holiday restricted business in stocks to nominal proportions in the early hours. Irregularity was shown at the outset but the variations for the most part were slight and trading therefore was of a desultory character.

There was a further drain on local money resources by reason of shipments to Canada and San Francisco. Call money opened at nine per cent. with renewals at the same rate, compared with 11 per cent. demanded yesterday.

Money rates went lower despite the shipment of $1,400,000 to Canada and San Francisco. The stock market was virtually immovable and clung to within an eighth or so of yesterday's close, except for Rubber and General Electric which were up several points.

Transactions in bonds appeared more frequent than those in stocks.

The market closed strong. Unexplained pressure against Lehigh Valley which lowered it a point furnished about the only movement of consequence in the afternoon stock market. Reading meanwhile showed sturdy firmness and the active list in general maintained a good tone.

Cotton Futures

	Opening	Close
November	——	12.65
December	12.69	12.67
January	12.73	12.73
February	12.75	12.73
March	12.77	12.83
April	——	12.78
May	12.80	12.76
June	——	12.72
July	12.67	12.70
August	——	12.55
September	11.95	12.03
October	——	11.82

BOSTON MARKET

Stocks	High	Low	Close
Am Ag Chem pf	100	100	100
Am Pneu pf	23¼	23¼	23¼
Am Tel & Tel	142¼	142¼	142¼
Am Woolen pf	80½	80½	80½
Arcadian	2¾	2¾	2¾
Arizona Com	4	4	4
Boston Elevated	122	122	122
Boston & Maine	97½	97½	97½
Cal & Arizona	78¼	78	78
Cal & Hecla	565	565	565
Centennial	19½	19½	19½
Copper Range	56¾	56½	56¼
Fitchburg	121	121	121
Giroux	4½	4½	4½
Granby	73½	72½	72½
Greene-Cananea	9½	9½	9½
Indiana	17	16¾	17
Lake Copper	30¼	29¾	29¾
Miami Cop	27¾	27¼	27¼
Nevada	23⅛	23	23
Newhouse Mines	35	35	35
N Y & N H	133¾	133½	133½
North Butte	36½	36½	36½
Old Dominion	58¼	58	58
Shannon	14⅜	14	14⅜
Swift & Co.	107¼	107⅛	107¼
United Fruit	183	179	182¼
United Sh M	51¼	50⅞	51¼
U S Smelting	45	45	45
U S. Smelting pf	50½	50½	50½
Utah-Apex	2	2	2
Utah Cons	12	12	12
Winona	4	4	4
Wolverine	75	75	75

BOSTON CURB MARKET

Stocks	High	Low	Close
Alaska Gold	8⅞	8⅞	8⅞
Bay State Gas	27	26	26
Boston Ely	1⅛	1⅛	1⅛
Butte Central	9¾	9⅝	9⅝
Calaveras	2½	2½	2½
Chief Cons	1½	1½	1½
Davis-Daly	2	2	2
Eagle Blue Bell	1	1	1
Ely Consol	15	15	15
First National	1⅞	1⅞	1⅞
Goldfield Cons	2	2	2
Lion Hill	93	93	93
McKinley	2⅛	2⅛	2⅛
Nev Douglas	3¾	3¾	3¾
So Lake	7¼	7	7¼
Union Verde	47	47	47

Boston Market

BOSTON, Nov. 27.—The tone in copper shares was lively during the opening hours of the exchange today. Mayflower, Old Colony and Hancock advanced sharply and carried either stocks with them. The market was quiet at noon.

Exchanges and Balances

BOSTON, Nov. 27.—Exchanges, $28,030,323; balances, $913,752.

Cotton Spot

Cotton spot closed steady. Middling Uplands, 13.10; Middling Gulf, 13.35; Sales, 30 bales.

MRS. RAYMOND IS NOT GUILTY

The Jury After a Few Hours, Acquitted Her on a Charge of Murdering Mattie Hackett

AUGUSTA, Me., Nov. 27.—Just as the tramp, Alfred Johnson, had given testimony before Chief Justice Whitehouse in chambers that he heard a man's voice ask Mattie Hackett if she could come down that night and a woman reply: "Not tonight," the jury which had heard the evidence on the charge of murder against Mrs. Elsie Raymond came into the courtroom today and announced a verdict of "not guilty."

The circumstances were peculiar. The defence had tried in vain to introduce a confession by William Hurd. After the jury retired this forenoon Judge Whitehouse, for the sake of preserving that testimony, consented to hear the evidence himself while the jury was deliberating as to Mrs. Raymond.

Several witnesses stated positively that Hurd confessed and related details of the crime that he gave them.

On a minor point, counsel for the defense suddenly called the tramp Johnson, who stated that while he was in the barn with Mr. Hackett he heard voices in the Hacket driveway. A man's voice said: "Won't you come down tonight?"

A woman's voice replied:

"No; I can't tonight."

After a period during which he heard nothing he heard the same voices from down the road. Then he heard a woman's voice exclaim:

"Oh, you dirty thing."

It was while repeating these statements that the jury came in.

The jury gave notice at 12.25 that they were ready to report, but it was not until a few minutes after 1 o'clock or two hours and a half after they had retired that Sheriff Richardson was ordered to bring them in. No sooner had the verdict of acquittal been spoken than there was a roar of handclapping and cheers, punctuated by cries of "Good," "good." The sheriff rapped for order and Chief Justice Whitehouse immediately left the bench.

Tears of joy and relief welled to the eyes of Mrs. Raymond as she was surrounded by her family, counsel and friends, who congratulated her. Her mother was the first to reach her side. Mrs. Raymond only said:

"I was confident in my innocence. I expected to be acquitted. At no time did I have any doubt that the verdict would be a complete vindication."

Bert Raymond, her husband, said they would return immediately to Turner.

INDICTED FOR MURDER

Three Members of the Family Under Arrest

VICTIM'S WIFE ONE OF THE SUSPECTS

The Fatal Shooting Took Place at New Sweden, Maine, June 11, 1911

HOULTON, Me., Nov. 27.—Three members of the Jacobson family at New Sweden were indicted on the charge of murder by the grand jury which reported to the supreme court today for the fatal shooting at New Sweden on the night of June 11, 1911, of August Jacobson. They are Mrs. Mary Jacobson, his wife, Edgar J. Jacobson, his son and Rev. Charles Emelius, who last fall married his daughter.

Jacobson's body was found in a clump of bushes to which it had been dragged. A note, written in Swedish and attached to a fishing pole conveyed the information that he had committed suicide and it was so believed for a time. Some months afterward, owing to rumors of foul play the body was exhumed. Then it was that several wounds in the breast were first brought to the public notice. An investigation was made by the grand jury but without result. It was continued, however, by representatives of Attorney General Pattangall and last spring Edgar Jacobson was arrested and brought before the grand jury but was discharged for lack of evidence to warrant an indictment.

Rev. Charles Emelius, a native of Meeker county, Minnesota, graduate of Augustine college at Rock Island, Ill., where he was known by his paternal name "Nelson," and a former pastor of the Lutheran church at Stockholm, Me., was arrested on June 5, last, on the charge of murder. After a hearing he was bound over to the present term of court and committed to the county jail here without bail.

HALF DOZEN PIGS

Roast Pig Dinner Will Be Served at Chelmsford Street Hospital on Thanksgiving Day

The 393 inmates at the Chelmsford Street hospital will be served a roast pork dinner tomorrow. There probably isn't any good reason why the inmates should not have roast pork quite frequently, but tomorrow, Thanksgiving day, the pig will be done to a turn and it will have all the fixings that go with a real roast pig dinner. The charity board raises its own pigs, but it doesn't raise turkeys, and that is the main reason why the inmates are to have pork instead of turkey. There were six pigs killed at the farm a day or two ago and the six pigs weighed 1712 pounds. It will not require all of this amount of pork to go the rounds at the Chelmsford Street hospital, but for a day or two after a little cold pork won't be amiss. In the infirmary there are 38 males and 62 females; in the hospital 65 males and 33 females; other departments, 94 males and 95 females. These numbers with the addition of six children in the nursery constitute the full number of inmates at the hospital.

Woman Suffrage

NEW YORK, Nov. 27.—It was said at National Woman Suffrage headquarters today that the selection of a city for the next annual meeting, a choice left to the executive committee by the recent convention in Philadelphia would not be made for a week at any rate, perhaps later. Several cities have put in a bid for the convention and the committee will go over the situation thoroughly before announcing its decision.

Thanksgiving refined Sweet Cider and Red Popcorn. Boyle Bros.

LICENSE COMMISSION

Granted Applications for Minor Licenses at the Session That Was Held Last Night

The license commission met in regular session last night and granted the following applications for licenses:

A common victualler's license to Joseph Brouillette for a lunch cart at the corner of Middlesex and Brouillette streets.

A hackney coach license to Wm. H. Murphy of 28 Thorndike street.

A license to maintain and rent a pool table at 21 Adams street to James E. Sullivan.

The application of George H. Crook for a license to maintain and rent eight pool tables at 80 Middlesex street was granted a continuance until this afternoon, when a hearing will be given in the rooms of the commission at three o'clock. John R. Cummings, the remonstrant, was represented by his attorneys, F. W. & S. E. Quo, and Mr. Crook was represented by his brother, Atty. Jesse D. Crook, the owner of the building.

A THREATENING BLAZE

In T. Costello & Co.'s Store in Central St.

GAVE THE FIRE FIGHTERS CONSIDERABLE TROUBLE

Inability To Locate the Gas Shut-Off Impeded the Work of the Firemen

Fire broke out in a pile of oakum in the cellar of the plumbing shop of T. Costello & Co., 212 Central street, about five o'clock last night and threatened to do considerable damage, but owing to its early discovery the firemen were able to cope with the flames and extinguish them before they had gained much headway. Much damage was done by smoke and water, however.

Shortly before five o'clock one of the clerks in the store noticed smoke coming from the direction of the cellar and an investigation showed that there was a lively blaze in a pile of oakum under the street bulkhead. An alarm from box 53 was sounded and when the department arrived on the scene black smoke was pouring from the basement and the blaze had increased in proportions.

The fire was so hot that it melted the lead connection between the street main and gas meter and the escaping gas added greatly to the blaze. The firemen endeavored to locate the gas shut-off but were unable to find it either in the basement or in the street. Word was telephoned to the office of the Lowell Gas Light Co., but the department was unable to locate the service box.

After considerable water had been played on the burning oakum the fire was extinguished.

This morning another attempt to locate the service box was made and after digging up a portion of the concrete sidewalk in front of the store it was found the box had been buried up when the concrete sidewalk was put in.

Y. M. C. I., Associate, hall, tonight.

Thanksgiving Refined Sweet Cider and Red Popcorn. Boyle Bros.

AUTO TURNS TURTLE

Honeymoon Motoring Party Plunged From 25-Foot Embankment—Bridegroom Not Badly Injured

PROVIDENCE, Nov. 27.—A honeymoon motoring party plunged from a 25-foot embankment and turned a somersault on the shores of Gorton's pond, near Greenwood, yesterday. The wedding knot had been tied less than an hour.

The occupants of the car were Orsido Selice, the bridegroom, and his wife, who was Madelina del Zicario, both of East Greenwich, and Mr. and Mrs. John Lanni of this city.

When the car shot over the bank one of the party was pinned beneath it and the others landed in the thick brush. Shortly after the accident it was stated that none of them was seriously injured.

The marriage was performed by Rev. J. P. Malone at the Church of Our Lady of Mercy at East Greenwich. After the ceremony the couple went to the home of the bride's parents for a wedding breakfast and then started for Providence by auto.

According to eye witnesses, the chauffeur, while going up the hill toward Greenwood, turned around to tell the bride and bridegroom to hold their hats on. At the same time the car shot across the street in the direction of the pond and swept down the bank, overturning as it did so.

Passengers on a trolley car assisted in lifting the machine to release the bridegroom pinned beneath it, and later the wedding party was taken away in a hack. Late yesterday afternoon another start was made on the bridal journey.

A Card

We the undersigned, do hereby agree to refund the money on a 50 cent bottle of Greene's Warranted Syrup of Tar if it fails to cure your cough or cold. We also guarantee a 25c bottle to prove satisfactory or money refunded.

F. H. Butler & Co. — Brunelle's Pharmacy
A. Thomasson — Davis Square Drug Store
Fred O. Lewis — A. W. Dows & Co.
F. C. Goodale — Carter & Sherburne
Falls & Burkinshaw — Albert E. Moore
E. T. McEvoy — Routhier & Dollele
F. P. Moody — Potkes, the druggist.
Carleton & Hovey

SALESMAN AND COLLECTOR wanted. Experience not necessary. Apply 108 Central st.

AN INCREASE IN WAGES

To Be Discussed By Fall River Men

FALL RIVER, Nov. 27.—The ability of the cotton manufacturers of Fall River to grant an advance in wages is to be discussed at conferences here this week. Secretary Hathaway of the manufacturers' association today notified Secretary Taylor of the textile council that a committee of mill owners would confer with representatives of the council next Monday morning. The management of the Fall River Iron Works Co.'s seven mills, which are not represented in the manufacturers' association, agreed to meet the operatives' representatives Friday.

Why French Women Always Look Young

("Aurilla" in Society World)

In France mothers and daughters look like sisters. I tried to find out how the women were able to retain their youthful looks until long past middle age. I learned that they were much given to the use of mercolized wax. This wax possesses a remarkable absorbent property which quickly removes the fine particles of cuticle which are constantly dying and which are the immediate cause of an old-looking complexion. Thus the livelier, healthier, younger skin beneath is given a chance to breathe and show itself. I've tried this treatment myself. In less than two weeks my complexion has become as clear, soft and beautiful as a young girl's. Just one ounce of mercolized wax (all American druggists have it) did the work. The wax is put on nights like cold cream and washed off mornings.

Another valuable secret I learned from the French was how to quickly remove wrinkles. One ounce of powdered saxolite dissolved in a half pint witch hazel, makes a marvelously effective astringent lotion. The face should be bathed in this daily until the deepest lines have entirely disappeared.

THE SUN IS ON SALE AT BOTH NEWS STANDS IN THE UNION STATION BOSTON

I.W.W. WILL NOT PARADE

Unless They Can Get a Permit

LAWRENCE, Nov. 27.—Leaders of the I. W. W. stated today that there would not be a parade here tomorrow to celebrate the acquittal of Ettor, Giovannitti and Caruso unless a permit could be obtained. The city officials who have charge of the issuance of permits were absent this forenoon and it was not known whether those in favor of a parade could get the necessary authority.

Exhausted from his activities of yesterday, Ettor slept late. He expects to leave for Little Falls, N. Y., where a strike exists, tomorrow afternoon.

WILLIAM SHAPIRO

Driver of the Famous Murder Car Will Lose His License as Chauffeur

ALBANY, N. Y., Nov. 27.—William Shapiro of New York, driver of the gray murder car in the Rosenthal affair, will not be permitted to operate an automobile in this state after Jan. 31 next, when his chauffeur's license will expire. Secretary of State Lazansky says he has issued such orders and that he would revoke Shapiro's license before it expires if he had the authority.

Shapiro when released recently announced that he expected to return to his occupation as a chauffeur. Secretary Lazansky is perfecting a system whereby he intends hereafter to make a thorough investigation of the fitness of every chauffeur before a license is granted. Applications for licenses for the next fiscal year beginning on Feb. 1, have been made by over 44,000 chauffeurs.

TO HOLD CELEBRATION

Banner of Local Society Will Be Blessed at St. Joseph's Church Tomorrow

The members of l'Union Carin Nationale Independente will tomorrow hold a celebration, the event to be the blessing of their first banner, an artistic piece of work which was made by Masse Bros. The ceremony will be held at a high mass to be celebrated at 10 o'clock at St. Joseph's church.

The members of the union as well as the local French military guards and a number of other fraternal societies will assemble at the C. M. A. C. hall in Pawtucket street and march to the church where the service will be held. The sermon will be preached by the chaplain of the union, Rev. Charles Audibert, O. M. I. In the evening a whist will be held at Grafton hall under the auspices of the union.

MEMORIAL EXERCISES

For the Late John C. Burke Held Today

JUDGE NATHAN D. PRATT PRESIDED

Tributes to Memory of Deceased by Daniel J. Donahue and John J. Harvey

Very impressive memorial exercises in honor of the late John C. Burke were held at the court house in Gorham street this afternoon at 4 o'clock. The exercises were under the direction of the members of the Lowell Bar association and nearly every lawyer in this city, together with a number from out of town was in attendance.

Judge Nathan D. Pratt of this city, who has been presiding over the jury waived session of the superior court for the past two weeks, presided, and paid a tender tribute to the deceased lawyer, referring to him as a man, a lawyer and citizen in very glowing terms.

Speeches were also delivered by Messrs. Daniel J. Donahue and John J. Harvey, and other lawyers, each eulogizing the deceased.

Lawyer Donahue

Mr. Donahue spoke in part as follows.

John C. Burke has passed on to his last accounting and gone before that supreme court whose decisions are definite and final; what the decision of that judgment may be it is not for mortal man to say, but knowing the inexorable wisdom and justice of that divine court, we can say fearlessly that in the review of the thought and action of the soul that has passed from mortality and taken on immortality the motive that was behind every mortal action, the intent rather than the performance, will be the deciding element in judgment.

John C. Burke came here among us out of that most American of commonwealths, Vermont, to struggle for the prizes that are more frequent in a complex civilization such as we have in Massachusetts, than in simpler and less diversified communities.

Of humble origin and limited academic training he was by the nature of things and the hard stress of fortune limited in his early opportunities and largely self-educated; but if fortune had been niggardly, nature had endowed him generously with a splendid physique, an open mind, a generous heart a brave soul and an ambition for the best, and all through his days he had a sort of reverence for culture and learning; and by application and study he put himself into association with the great minds of the dead centuries and absorbed a reasonable share of their ripest thought and wisdom.

He had the gift of oratory which seems to be so generously bestowed upon the men of his race and upon the political platform at the bar, and in the social gathering he displayed an ease and flow of diction and a felicity of expression that not only made him popular among his fellows, but made him an influence in the political thought and action of the community.

Successful Lawyer

In his chosen profession he was successful in the trials of cases while his health and strength endured, for he was careful and cautious in the preparation and presentation of his cases, vigorous in his pleading, yet temperate and courteous in manner; and before a jury his strong and convincing pleas, his quiet and persuasive manner and his dignified bearing, were the elements of his success.

He was big in body and soul; and like all big men he had the confidence and serenity which inches seem to give to men; while he had the courage to fight and fight hard, he was devoid of quarrelsomeness, and taught and acted upon the philosophy that as useless litigation was a folly and extravagance it was wiser to give and to take and settle the average dispute without recourse to the courts. His cool and temperate advice saved many a hot-headed client from the worry and expense of useless litigation; and when that calm came which mature thought and more reasonable attitude bring, his clients learned to appreciate the value and soundness of his counsel.

John C. Burke may not have made a great place in this world of ours for himself; few of us do; but after all it is the man who makes the little place he fills in the world sweeter and sunnier who does most for his kind.

This John C. Burke did and passing on I have no doubt he has been able to meet his Maker fearlessly and make his peace unflinchingly with his God. The Infinite Judge, who makes and shapes our destinies, knows our strength and our weakness, our faults and our frailties; and when a balance is struck of the good and the evil he may have done in the flesh. I am willing to believe it is well with the soul of John C. Burke.

Lawyer Harvey

Mr. Harvey's address was as follows:

May it please the court: I desire to add my tribute of respect to the memory of our late friend and associate, John C. Burke. It was my pleasure to have had much business, professionally, with the deceased, and this occasion serves to recall the most pleasant recollections of our relations.

He was an able lawyer, possessed of many rare and likable qualities, always eminently fair and considerate, quick to see and will to acknowledge the point of view of his opponent. He was actuated, in his practice, by fair and honorable dealings with his brother attorneys, and held to the best traditions of the lawyer to discourage litigation and not promote it. He considered a lawyer's office a place to settle differences, and we all remember how pleasant it was to talk over and adjust matters with him.

He had a broadness of mind that never permitted him to descend to little meannesses. He never took unfair advantage and always dealt with affairs in a large and generous way, never stooping to pettiness. He scrupulously, in his practice, adhered to his oath of office as an attorney. He bore no resentments and was free from vindictiveness, and I never heard him say an unkind word of any member of the bar nor of anybody else. In this respect he was singularly free. He was a man of broad and tolerant views, and acknowledged the right of every man to have and express his own opinions.

As a friend he was staunch and loyal, avoiding in his friendships the deceitfulness which characterizes so many of us. He did not pretend friendship and deceitfully abuse it.

I have not half estimated his true worth. His methods as a practitioner of the law, his uniform fairness in his dealings, and the kindliness of his disposition, which all of us, I am sure, recognized, should serve as an incentive to those who remain after him.

Cut off from his earthly activities, a comparatively young man, he will be missed by the members of this bar, and by our citizens generally.

Removed from the cares and troubles of this life, our friend has gone to that bourne whence no traveler returns. But in the goodness of Providence, I have faith to believe that in the great unknown he has received his just reward.

The addresses were taken down by the court stenographer, after which resolutions were adopted, and the whole will be placed on record with the other court documents.

Given Tin Shower

Miss Lulu Hart was given a tin shower, Monday evening, at the home of Miss Mary T. Gallagher, 83 Lakeview avenue. The occasion was a very pleasant one and Miss Hart was presented a case of silverware by the employes of the Middlesex Steam laundry. Mr. Gallagher made the presentation speech and although taken by surprise the young lady expressed her appreciation in a very nice manner. A dainty buffet lunch was served and there were piano selections by the Misses Clark, Rice and Hallaron, and vocal selections by the Misses Briggs and Gibiln.

Did Not Reach Verdict

The jury in the case of James C. McLellan against Samuel A. Fuller, which had been on trial before Judge McLaughlin in the superior court, with juries, at the local court house for the past several days, retired about 11 o'clock this morning but at the time of going to press this afternoon had failed to reach a verdict.

FUNERAL NOTICE

GARDNER—The funeral of Ernest Gardner will take place Saturday afternoon at 2 o'clock from 453 Parker street. Friends are invited to attend. Funeral arrangements in Charge of Undertaker J. A. Weinbeck.

If you want help at home or in your business, try The Sun "Want" column.

Salesgirls Wanted At Once. Apply to Mr. Edwards, Nelson's Colonial Deparment Store

FREE! A Full Size 50c Box of Make-Man Tonic Tablets

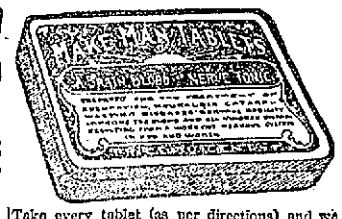

Are you weak and nervous? Do you suffer from backaches, rheumatism, or kidney trouble? Are your stomach and digestive organs constantly getting out of whack, so that you can't enjoy your meals any more? Are you losing weight? Do you sleep poorly? Is your body weak and crying for something that is lacking? What you most likely need is more rich, pure blood coursing through your veins, giving life and vigor to your entire system. Your body is famished. Your entire system is crying for nourishment. What you need is a tonic, a health-giving, pure-blood-making tonic—*Make-Man Tonic Tablets*—they help make men and women strong; they give new life, new strength, to impoverished, run-down, over-worked nervous systems. In order that you and every one who does not know these wonderful health-giving, life-saving tablets, we make this unusual offer: Simply cut out coupon, fill in your name and address—send no money—just the coupon, and you will receive absolutely free, our regular 50 cent box of *Make-Man Tonic Tablets*. Remember, send no money, there is no string tied to this offer, all that we ask is that you try this 50-cent box. Take every tablet (as per directions) and we know that in a few days you will marvel at the results. Don't put it off until to-morrow, cut out this coupon now, start today on the road to health. *Make-Man Tonic Tablets* will show you the way. We are willing and anxious to give you a full size 50c box free, then judge for yourself, whether or not they can be of help to you. Can you resist so earnest an appeal? For your own sake and those who love you, cut out this coupon today, at once and mail it to us. *Make-Man Tonic Tablets* are sold at all drug stores 50c a box on a guarantee or money refunded.

CUT OUT THIS COUPON

MAKE-MAN TABLET CO., Dept. 209 Make-Man Bldg., Chicago, Ill.

I have never used Make-Man Tablets before and wish to receive, free, a full-size 50-cent box.

Druggist's Name.....

My Name.....

Address.....

One box only to each family

RACHEL MAY CLARK
Member of Eugene Powers Co. Presenting a Comedy Playlet at the Merrimack Square Theatre

TAFT NOT SEEKING NOMINATION

He May However Take Leading Part in Move to Revive the Republican Party

WASHINGTON, Nov. 27.—President Taft has quietly informed friends that no matter how active his participation in a reorganization of the republican party may be he is not to be regarded or publicly referred to in political speeches by republicans as a possible candidate of the party in 1916.

The president has made it plain that he does not wish to be considered in any way having an eye on the first place on the republican ticket four years from now.

He intends to do all in his power to help rejuvenate the party and probably will make many political speeches before March 4 and after he reenters private life, but according to close friends, he will be in the fight to continue the party and to try to return it to power as a man who has been its standard-bearer for four years and not as a man seeking a renomination four years hence.

These facts have been developed here during the last few days, in connection with discussion of a proposed gathering of republican leaders during the winter, to formulate plans for bringing republican factions together.

Within the last week nearly a dozen republican national committeemen have called at the White House for brief conferences either with the president, or with his secretary, Charles D. Hilles, who was chairman of the republican national committee during the campaign.

A meeting of the republican leaders to be held at New York or Washington some time early in January, is now being considered; but plans are as yet indefinite. President Taft and Mr. Hilles are being urged to take part in the movement to establish active, "militant" headquarters for the party, to open at once and to lead a general party reorganization movement during the next four years.

It is said that President Taft may actually become the leader of the movement to strengthen ties; but, if so, it will be with the undertaking that he does not undertake it with any pre-arranged plan that he is to be the candidate for president four years hence.

The republican national committeemen who have been in Washington recently have offered suggestions for the reopening of party activity. The majority of them favor a general publicity and educational campaign, to strengthen public support of republican principles and to place the party, in a position to take advantage of any "mistakes" the democratic administration may make.

The president is expected to speak at a republican dinner in New York some time in January, but it is said here that there has been an understanding that no speaker at that dinner, whenever it is held, shall refer to the president as to prospective republican standard bearer of 1916. His indorsement of the dinner idea is said to have been contingent upon such an understanding.

The Secret of Success

Genuine Merit Required to Win the People's Confidence

Have you ever stopped to reason why it is that so many products that are extensively advertised, all at once drop out of sight and are soon forgotten? The reason is plain—the article did not fulfill the promises of the manufacturer. This applies more particularly to a medicine. A medicinal preparation that has real curative value almost sells itself, as like an endless chain system the remedy is recommended by those who have been cured, to those who are in need of it.

In an interview on the subject a prominent local druggist says "Take for example Dr. Kilmer's Swamp-Root, a preparation I have sold for many years and never hesitate to recommend, for in almost every case it shows immediate results, as many of my customers testify. No other kidney remedy that I know of has so large a sale."

The success of Dr. Kilmer's Swamp-Root is due to the fact that it fulfills every wish in overcoming kidney, liver and bladder diseases, corrects urinary troubles and neutralizes the uric acid which causes rheumatism.

A free trial bottle will be sent by mail, absolutely free. Address Dr. Kilmer & Co., Binghamton N. Y., and mention this paper. Regular size bottles sold at all druggists—50c and $1.

RATTLING BOUT

Woods and McDonough Had Lively Mixup That Ended in a Draw Last Night

MANCHESTER, N. H., Nov. 27.—Ray Woods of Fall River, Mass., and Young McDonough of this city boxed 12 rattling rounds last night, giving one of the best exhibitions ever seen in the Mechanics Hall Arena, the result being a draw.

In two rounds only was there a marked difference in favor of either boxer. In the fourth McDonough seemed to have Woods in a bad way, but Ray was just as clever and aggressive in the next round, and in the 11th he evened matters by scoring with successive lefts to McDonough's jaw.

While an expert might have arrived at the decision that McDonough landed up the more effectively, Woods never let up in his aggressiveness. The battle was clean, clever and so good a scrap that the crowd frequently indulged in wild cheering. The decision of a draw by Patsy Sweeney was received with applause.

In the preliminaries Sailor Kalekow was disposed of by Sailor Collins of Manchester in the second round, and in the semifinal Billy Ahern and Peter Sweeney of Manchester boxed a good draw.

IMPORTER'S BAZAAR, Inc.

536 Merrimack Street 113 Gorham Street

—FRIDAY—

PINK SALMON 8½c

—SATURDAY—

Best Quality ONIONS - 1c lb.

FRIDAY AND SATURDAY

BEST EGGS 28c doz.

Brown Sugar, lb	5c	Western Brand Eggs	24c
Peanut Butter, lb	10c	Bazaar Cocoa, can	7c, 13c
Evaporated Peaches, lb	10c	Bazaar Baking Powder	10c
Cooking Molasses, bot	9c	Corn Starch	5c
Mixed Pickles, bot	9c	Bazaar Macaroni, pkg	9c
Chow Chow, bot	9c	Bazaar Spaghetti, pkg	9c
Tomato Ketchup	8c	Rolled Oats, lb	2 1-2c

Very Best TEAS 25c lb. | Fresh Roasted Coffee 22c lb.

AMUSEMENT NOTES

Lowell Opera House

Belasco's comedy, "The Concert," was presented at the Opera House last night by a very able company, with Leo Ditrichstein in the title role.

The plot of the comedy circles around a pianist genius, whose lady pupils, married and single, are captivated by his music, and love him with a jealousy that extends even to his wife. Suddenly he announces to his assembled class of ladies that he has to go off to give a concert, but where he refused to state. He tells his wife that it is no concert, but that he goes to his bungalow in the Catskills for a rest. His pupils begin to ponder over the unusual situation and the coincidence that one member of the class was absent. They at once concluded that the master was going off with this particular pupil, a married woman, who was infatuated with him. One of them wrote this woman's husband and he brought the letter to the artist's wife. Both started for the bungalow in the Catskills to find there the pianist solemnly protesting that he was alone, but the irate husband on his approach finds his wife injured on the lawn, having jumped from a rear window in an attempt to escape at the approach of the unexpected pair.

Nye Chout assumed the role of Dr. Dallas, whose wife was thus detected, and Catherine Proctor his wife, while Isabel Irving portrayed the character of the pianist's wife in a most admirable manner. The doctor and the artist's wife plan to play the part of lovers, who have embraced this opportunity to break away from their former partners and get married, thus leaving the artist to wed Mrs. Dallas with whom he went to the bungalow.

Thus confronted with the imperative change, each found in the other qualities that were mutually repulsive, that made their union impossible and compelled them to return passionately to their first loves.

Mr. Ditrichstein played his part with artistic skill, but his acting was not a whit superior to that of Miss Irving as his wife, whose portrayal of her role gave her the dignity, the simple grace, beauty and character that might be ascribed to one of Shakespeare's noble women. How could such a woman condone such an offense in her husband? Well, it was with him a temperamental concession to the importunities with which he had been besieged and not a scandalous disregard of that moral law. He had fully repented as did his partner in the escapade, and so both couples were happily reconciled in the end.

The curtain fell showing the artist's wife touching his hair with a dye to hide the signs of age and, he alleged, it was to hide his age that he indulged in what he termed harmless flirtations with his pupils. The acting was excellent throughout and in some of the climaxes the curtain calls were quite persistent.

"OUT IN IDAHO"

"Out in Idaho" with its breezy, western atmosphere and with plenty of thrills and good comedy, will be the bill to be presented by the Avis Paige company at the Opera House on Thanksgiving afternoon and evening. Miss Paige and her company are booked for a three days' engagement here and will present a different play each day. The supporting company is said to be a competent one and includes in its roster Miss Florence Tewksbury, who will be remembered as a popular member of the Thompson-Flynn Stock company at the Opera House and also as a member of the stock company at Lakeview two years ago. The plays for the remainder of the engagement are "Hazel Kirke," Friday afternoon and evening and "The Farmer's Daughter" Saturday afternoon and evening. Seats for all performances are now on sale at the box office.

THE TAYLOR STOCK CO.

A week of popular priced drama is announced for the Opera House with the appearance here of the Taylor Stock company which will begin an engagement of six nights and five matinees, commencing next Monday, Dec. 2. The Taylor company is again headed by the popular comedian, Harry Moore and a list of well known plays will be presented at popular prices.

Keith's Theatre

There are few better acts in vaudeville than the one being presented at Keith's this week, by the Roehm Athletic Girls. Real girls, turning out some real gymnasium stunts in a whirlwind manner. Fulgora, the transfigurator, enacts his character vignettes, including Generals Grant and Lee, Lincoln and Washington and concluding with a moving representation of Robert Emmet, giving his famous reply to Lord Northbery. Other acts are: Helen Dickson, singer; Linton & Lawrence, in a comedy; Swan & O'Day, Reed Bros., Musical Vynos and Joe Hardman.

Merrimack Square Theatre

A big holiday bill is being presented at the Merrimack Square theatre this week. Buy your tickets today. They are on sale and are going fast. As for the show itself, it is one of the best presented at this popular playhouse for weeks. A number of really good acts together with a series of dandy picture subjects make up the program, and they are all good. Shows will be given continuously.

The Playhouse

The handsome creations in gowns worn by Miss Jackson, Miss Young and the other women members of the cast in this week's presentation of "Mrs. Dane's Defence," at The Playhouse, should interest women folk who patronize this popular and cozy theatre. Miss Young as the stately "Lady Eastney," makes a strikingly handsome picture, while Miss Jackson is most charming in her character of "Mrs. Dane." One must see these women to best appreciate them.

The Kasino

Right after dinner tomorrow, prepare yourself for a Thanksgiving glide at the Kasino. You may want to enjoy the rollers in the evening, as well. Many do. Yes, we have patrons who so appreciate the ideal conditions which we furnish for skating that they attend sessions, both afternoon and evening.

Theatre Voyons

The Olympic games shown at the Theatre Voyons are a real educator in pictures. Thousands of well trained athletes in the pink of condition make a showing that is impressive to the greatest degree. The American team shows up in just the way they have been showing up in past Olympic games—far in the lead.

WANT TO FEEL YOUNG?

It's Olive Tablets For You!

Beware of the habit of constipation. It develops from just a few constipated days, especially in old people, unless you take yourself in hand.

Coax the jaded bowel muscles back to normal action with Dr. Edwards' Olive Tablets, the substitute for calomel. Don't force them to unnatural action with severe medicines or by merely flushing out the intestines with nasty, sickening cathartics.

Dr. Edwards believes in gentleness, persistency and Nature's assistance.

Dr. Edwards' Olive Tablets oil the bowels; their action is gentle, yet positive. There is never any pain or griping when Olive Tablets are used. Just the kind of treatment old persons should have.

Take Olive Tablets mixed with olive oil and have no trouble with your bowels or stomach.

"Every little Olive Tablet has a movement all its own." 10c and 25c per box.

The Olive Tablet Co., Columbus, O.

MISS CONSTANCE JACKSON
Leading Woman With Drama Players, Who Is Seen at Her Best This Week

INTERESTING GAMES

Bowling Alleys Did a Rushing Business

THREE GAMES IN THE BARACA LEAGUE ROLLED

Two Good Games in the C. Y. M. I. League—Y. M. C. I. Rollers Are Busy

Three interesting games in the Baraca league series were rolled on the Crescent alleys last evening. The teams representing the Calvary Baptist, The St. Paul M. E. and the Immanuel Baptist churches were the winners.

The Cubs and Athletics of the Concord league met on the Y. M. C. I. alleys and the former won three strings and the total.

Teams Two and Three in the C. Y. M. I. bowling league won from Teams Four and One on the alleys last evening. Four men played on each team and some good scores were put up.

The T. and S. team won all the points from the Mt. Groves last night.

The Y. M. C. I. bowling team won from the Woodrow Wilsons in an interesting game on the Crescent alleys last night. The scores:

CALVARY BAPTIST

Myrick	88	91	96	275
Davis	100	86	100	286
Moody	89	83	87	259
Perrin	98	99	89	286
Kennedy	103	86	100	299
Totals	478	445	482	1405

TRINITARIAN CONGREGATIONAL

Trumbell	87	84	92	263
Barlow	82	89	83	254
Jeves	80	90	79	249
Hibbs	101	90	79	282
Brown	92	107	74	273
Totals	445	460	407	1321

FIRST BAPTIST

	1	2	3	T'l
Johnson	88	88	85	261
Willis	85	91	109	285
Davis	83	85	89	257
Chapman	89	102	103	304
Bowen	93	85	92	270
Totals	438	451	478	1377

ST. PAUL'S M. E.

Bart	99	110	87	296
Saunders	78	89	89	256
B. Richardson	97	110	98	305
J. Richardson	92	82	95	269
Sub	83	85	85	253
Totals	449	476	454	1379

HIGHLAND M. E.

	1	2	3	T'l
Haithwaite	74	82	85	241
Maguire	86	79	73	238
Kilpatrick	78	84	79	241
Leach	77	94	80	251
Holgate	78	73	87	238
Totals	393	412	404	1209

IMMANUEL BAPTIST

J. Pauly	69	71	79	219
E. Kite	72	90	90	252
A. Pauly	91	93	71	255
W. Pauly	78	86	77	241
S. Whitlock	87	88	82	257
Totals	397	428	399	1224

CUBS DEFEAT ATHLETICS

CUBS

	1	2	3	T'l
Eastham	86	90	96	272
Clark	92	93	82	267
Donnelly	86	78	89	253
Griffiths	77	97	82	256
Burns	91	80	100	271
Totals	432	438	449	1319

ATHLETICS

O'Keefe	78	84	89	251
Finneral	83	82	79	244
Forbes	88	92	103	283
Kennedy	72	76	80	228
Galvin	77	78	82	237
Totals	398	412	433	1243

C. Y. M. I. LEAGUE

TEAM ONE

	1	2	3	T'l
W. Sullivan	74	68	81	223
F. Welch	77	80	79	236
G. Royal	84	70	75	229
C. Smith	89	88	77	254
Totals	324	306	312	942

TEAM THREE

McCann	86	83	77	246
Hurley	57	73	86	216
Halloran	67	76	77	220
F. Royal	91	90	93	274
Totals	301	322	333	956

TEAM TWO

	1	2	3	T'l
Lannon	81	68	83	232
Ford	76	94	101	271
G. Rundall	88	93	82	263
McDermott	80	73	81	234
Totals	325	328	347	1000

TEAM FOUR

Vaughn	62	69	92	223
C. O'Neil	76	75	89	240
Murphy	83	86	75	244
Flemings	81	85	97	263
Totals	302	315	353	970

T. & S. TEAM WINS

T. & S.

	1	2	3	T'l
C. Farrell	99	103	87	289
Michaud	83	86	82	251
A. Jordan	100	82	86	268
H. Haltkenny	83	87	87	257
McDermott	84	95	99	278
Totals	449	456	438	1343

MT. GROVES

W. Silcox	80	76	81	237
Crowe	85	91	87	263
S. Silcox	80	101	92	273
B. Silcox	90	90	80	260
Fortier	80	87	85	260
Totals	415	445	425	1285

WOODROW WILSONS LOST

WOODROW WILSONS

	1	2	3	T'l
Concannon	118	102	85	305
Perrin	97	84	91	272
Quigley	83	82	93	258
Fisher	77	83	98	258
Bowers	95	105	81	281
Totals	470	456	448	1374

Y. M. C. I.

Martin	81	125	88	294
Whalen	115	87	116	316
Johnson	92	104	82	278
T. Kelley	73	104	112	289
Coleman	83	93	91	279
Totals	444	513	493	1456

SUGAR BOWL

As Great a Menace to Health as Any Anarchistic Bomb Ever Hurled, According to Surgeon General Blue

WASHINGTON, Nov. 27.—Loaded with white squares, heavily germ encrusted, the restaurant sugar bowl is as great a menace to health as any anarchistic bomb ever hurled. Holding this opinion Surgeon General Rupert Blue of the public health service declares that proprietors of public eating places should compel their customers to use sugar tongs in removing the sugar in place of fingers.

"Persons with tuberculosis and other contagious diseases," said Dr. Blue today, "are liable to transmit their maladies to others when thus putting their fingers into the bowl. If the open sugar bowl and loaf sugar were abolished it seems that a great source of danger would be done away with."

ONE DOSE RELIEVES A COLD--NO QUININE

Papes's Cold Compound cures grippe in a few hours

You can surely end Grippe and break up the most severe cold either in head, chest, back, stomach or limbs, by taking a dose of Pape's Cold Compound every two hours until three consecutive doses are taken.

It promptly relieves the most miserable headache, dullness, head and nose stuffed up, feverishness, sneezing, sore throat, mucous catarrhal discharges, running of the nose, soreness, stiffness and rheumatic twinges.

Take this wonderful Compound as directed, without interference with your usual duties and with the knowledge that there is nothing else in the world which will cure your cold or end Grippe misery as promptly and without any other assistance or bad after-effects as a 25-cent package of Pape's Cold Compound which any druggist can supply—accept no substitute—contains no quinine—belongs in every home. Tastes nice.

We Give "S. & H." Green Trading Stamps

100 S. & H. Green Trading Stamps Free

A Chance For All to Fill Their Stamp Books and Get Their Holiday Presents Free. See Special Combination Sale

WE GIVE S. & H. GREEN TRADING STAMPS—ASK FOR THEM

COMBINATION SALE

100 S. & H. STAMPS WITH ONE DOLLAR PURCHASE

1 lb. Sultana Coffee	30c
1-2 lb. 50c Tea, any kind	25c
1 can R. & R. Plum Pudding	23c
1 jar A. & P. Jam	15c
1 pk. A. & P. Corn Starch	7c
	$1.00

156 MERRIMACK STREET

THE GREAT ATLANTIC & PACIFIC TEA CO. THE LARGEST GROCERY HOUSE IN AMERICA 4000 STORES

159 MERRIMACK STREET

We Give "S. & H." Green Trading Stamps

MANY ODD CHARACTERS

At Masquerade in Lincoln Hall Last Night

One of the prettiest character parties that Lowell has seen for some time took place last night in Lincoln hall, under the auspices of the Masqueraders. The majority of the young people were present in costume and presented a very pretty as well as an odd appearance as they glided over the floor in the various dances.

The grand march started shortly before nine o'clock and Floor Director Edward F. Quinn, and Miss Myrtle Dunfey were the leaders. This was the feature of the evening. Can you imagine seeing the devil walking arm in arm with a princess, a swarthy pirate with a baby doll, an unspeakable Turk talking earnestly to a fair country miss and an Indian squaw prancing along at the side of Uncle Sam, or better still a real Yiddisher coon? Well, that is the story of the grand march of last night and the above are only a few of the many characters, both historic and modern, which were represented.

EDWARD B. QUINN
Floor Director

After the march general dancing began. The dancers were all masked and it was next to impossible to distinguish one's partner. Every now and then one would smile and bow to a supposed friend only to find a short time afterward that the person was not known to him or her. The unmasking at intermission was a happy feature and there were many surprises as the boys and girls discovered who were their dancing partners of the evening.

Mr. Quinn, the floor director, conducted the affair in a most pleasing manner and the way in which he led the grand march with Miss Dunfey was most commendable. The officers of the character party were as follows:

General manager, Carl L. Braun, Jr.; assistant general manager, Benjamin L. Benoit; floor director, Edward F. Quinn; aids Elton A. Swanson, Walter J. Gunston, Joseph A. Landry, Raymond E. Walker, Joseph F. Whiteley, Robert Breckenridge.

Refreshments were served during intermission.

NARROW ESCAPE

UNDERTAKER BILODEAU AND FAMILY NEARLY ASPHYXIATED

House Was Filled With Coal Gas and a Physician Was Summoned—All Will Recover

Undertaker Napoleon Bilodeau and his family consisting of his wife and four children had a narrow escape from being asphyxiated by coal gas last night, and had it not been for the fact that Mr. Bilodeau awoke at four o'clock this morning, the entire family might have been suffocated.

According to Mr. Bilodeau's story he retired last night at his usual time but before going to bed he put some coal in his stove, closed the damper and opened the little door in the front of the stove. He retired shortly after his family and was soon sound asleep. At 4 o'clock this morning he awoke with a severe headache. He tried to awaken his wife, but the latter was unconscious.

He got out of bed as best he could and immediately found that the house was filled with gas. He quickly opened the windows and summoned a physician. When the latter arrived it was found that the four children were also in a bad condition. However, they were all revived and with the exception of Mrs. Bilodeau, who is forced to remain in bed, all the others are none the worse for their experience.

BOOTH'S HYOMEI

Breathe it for Catarrh—Physicians Prescribe It and Pharmacists Recommend It

Quickly Clears Stuffed-Up Head and Stops Snuffling and Hawking

In the morning, shortly after you awake, Dear reader, do you have to hawk and strain to get that stubborn piece of mucous out of your throat?

Get rid of catarrh now; it will grow worse as you grow older. One day of breathing pleasant, healing HYOMEI (pronounce it High-o-me) the guaranteed catarrh remedy, will give you such wonderful relief that you will wonder why you doubted the statement that Booth's HYOMEI would end the most aggravating case of catarrh.

A hard rubber pocket inhaler and a bottle of HYOMEI with simple instructions for use is $1.00. This is called the HYOMEI outfit. If one bottle does not banish your catarrh, you can get another for only 50 cents. Thousands use it for coughs, cold and croup. Sold by Carter & Sherburne and druggists everywhere.

COAL

All sizes—the best that money can buy, at lowest market prices. Prompt delivery; no waiting now, as we are up to our orders.

Mail and Telephone orders will receive immediate attention.

JOHN P. QUINN

OFFICE AND YARDS, GORHAM AND DIX STS.

Tel. 1180 and 2480; when one is busy, call the other.

P. S.—We are not yet in a position to deliver any coke.

MARJORIE DID AWAY WITH PANES

Woman Arraigned in the Police Court for Demolishing Window Glass—Was Fined $10

Moise Savignac, who appeared in the police court this morning had quite an array of charges against him. The first was one of drunkenness, to which he pleaded guilty; next in line came a statement that he had stolen a coat valued at $20 from one Charles H. Thibbetts, and to this also the prisoner nodded unwilling assent; but when it was said in a second count of larceny that he appropriated a coat from Malvina Rivers, Moise renegged and sang "Not guilty." Evidently he knew when he had enough and he drew the line. The case was continued until Saturday and he was held in $300.

"Pane Killer"

Marjorie Martin was charged with performing a forceful operation which resulted in the disappearance of three panes. Now Marjorie was not a female surgeon and the panes which she eliminated from integral existence were set in the window of a house and cost one dollar per pane so the charge read.

The woman admitted breaking one of the windows but did not like the idea of being accused of smashing the entire three and she did not hesitate to tell the court the same. A plea of **not** guilty was entered for her. Her step-son was placed on the stand and told the following story: The woman he said, came to the house and demanded to see her husband, who is none other than the father of the witness. When her husband did appear it was to take her by the collar and gently but firmly show her the way out. Then, said the witness, Marjorie did become exceedingly angered and picking up stones did demolish three panes of glass in the windows of the house, which by the way is the property of a Charles L. Green.

This story was in part corroborated by another inhabitant of the same house who was present at the time and witnessed the occurrence.

The prisoner when sworn in was asked if she had any witnesses. She replied: "No, sir; I am all alone; all the witnesses are against me." This mournful statement was punctuated with a prolonged and expressive sigh. Marjorie had quite a revised edition of the story told by the other witnesses. She said that she had gone to the house accompanied by her husband and that he had told her in no gentle language that he had another woman there whom he liked better than his esteemed wife. She said that she broke one window with her fist and did not use stones. A former witness had in his pocket what he claimed to be one of the stones and this he exhibited to the court. It measured approximately one square inch.

The prisoner was fined $10 and warned to keep away from the house and to keep peace.

In Court With a "Bun"

Martin Prybyla, who when he appeared in the court yesterday charged with drunkenness was carrying internally quite too large a cargo of intoxicants, had to be taken down stairs and allowed to recuperate. He sailed into the court room again this morning and his conditon was much improved. He paid $6.

Thirsted for Blood

Peter Richards and Oscar Jones were arrested last night in a First street saloon. The officers testified that the two men were in the best of spirits, in one sense of the word, but they very much desired to fight. This little event cost them $10 each in court this morning.

And a Few More

Morris Hennessy and William Lynch were each fined $6 for second offenses of drunkenness. John Hickey appeared again today after being released only a few days ago. He won a trip to the state farm. There were a couple of first offenders who added to the court's finances.

Lowell High School Team Will Close its Season With Rock Ridge Academy Tomorrow Morning

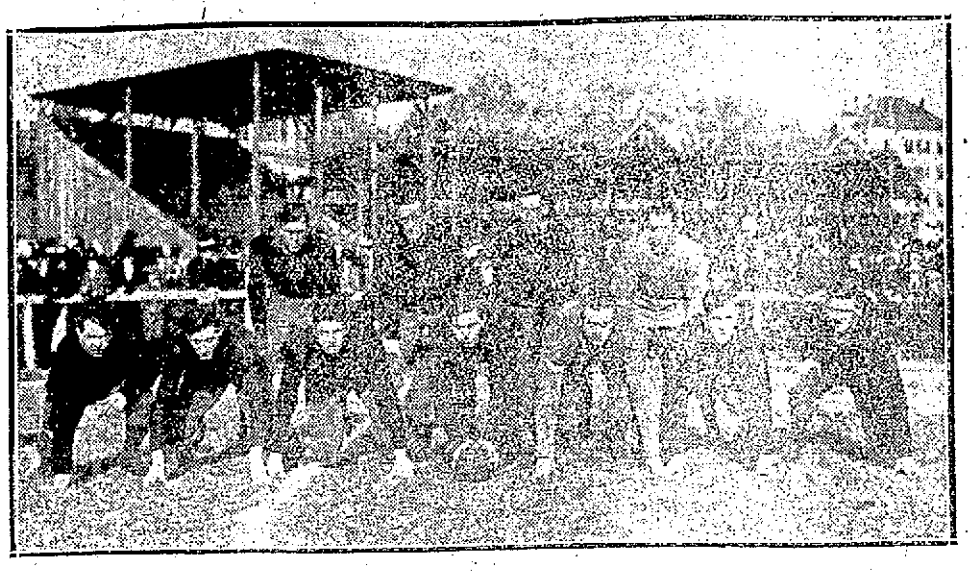

THE LOWELL HIGH SCHOOL FOOTBALL TEAM
Top row left to right, Brunelle, Cawley, (Capt.) Bailey, Snyder.
2nd row, left to right, Trull, Mochrie, Gill, Bennett, Spalding, Cullen and Carter.

Tomorrow morning on the Washington park gridiron, the Lowell High school football team will conclude a most successful season with a contest against the Rock Ridge Academy eleven. This game should prove to be one of the fastest yet seen as the Rock Ridge school will be represented by its regular men.

Leggat, a former Lowell high star, is a chief mainstay of the visitors, playing in the position of quarterback and local fans should welcome the opportunity of seeing the well known athlete in action after a long absence. The Rock Ridge boys have also enjoyed a most successful season and have met some of the leading elevens. Lowell will be represented by her regulars also and this struggle will without doubt be clean and fast throughout.

Lowell High has indeed had a successful season and the only stains on her record were placed there by Manchester and Haverhill High schools and both of these were given a hard fight for their victory. The strong Lawrence Academy team, although they managed to score on the local players, nevertheless were decidedly outclassed in snap and speed by Coach Mahony's men.

The school teams of greater Boston appeared at Washington park and not one of them was able to cross the goal line of the home eleven. These Boston elevens were much praised and came here with wide reputations. They were the easiest opponents which Lowell experienced during the entire season. Haverhill was the biggest enemy in the way of the championship and she certainly earned the victory which she wrested from the boys from the Spindle City. That game was the best of the whole year and both sides made a gallant fight. It was however, Lowell's misfortune to weaken in the first period and allow their goal to be crossed. That, too, was the only score of the game.

Tomorrow the game will start at half-past ten and it will constitute the last opportunity which local gridiron fans will have of seeing the High school warriors in action for another season.

THE PAROCHIAL SCHOOLS

Hold Thanksgiving Day Exercises

EXCELLENT PROGRAMS GIVEN BY PUPILS

Several Societies Will Attend Memorial Services in the Catholic Churches Tomorrow

Thanksgiving day exercises were held in several of the parochial schools today, while the pupils of others will have entertainments tomorrow. All the schools closed after today's sessions and will not reopen until Monday, giving the pupils a two days' vacation.

In St. Michael's school the exercises were held this morning, and at St. Patrick's boys' school a program appropriate for the occasion was given this afternoon. At the Immaculate Conception school exercises were held, while tomorrow the pupils of the Sacred Heart school will attend an entertainment in the school hall.

At St. Michael's school the program was an excellent one and was greatly enjoyed by all. All the pupils attending the school assembled in the hall and were addressed by Rev. Fr. Shaw, pastor of the parish. He told of the significance of the day and congratulated the children on the excellent program selected for the occasion. The other clergymen of the church were present as well as the sisters, under whose direction the entertainment was given. The program was as follows:

Song, Over the River.....First Grade
Recitation, Pilgrim Lads and Lassies, First Grade
Song, Thanksgiving Day, Second Grade
Recitation, One Thing I'm Thankful For ..... Second Grades
Song, Hurrah for Thanksgiving, Third Grade
Recitation, So Did I.....Third Grade
Song, Sowing the Seeds, Fourth Grade
Recitation, God's Gifts in Nature, Fourth Grade
Song, All We Have is God's Alone, Fifth Grade
Recitation, Landing of the Pilgrims, Fifth Grade
Song, God Our Father Loves Us, Sixth and Seventh Grades
Recitation, Gather Autumn Treasures, Sixth and Seventh Grades
Song, Praise the Lord, Eighth and Ninth Grades
Recitation, Why We Offer Thanks, Eighth and Ninth Grades
Hymn, Holy God, We Praise Thy Name ..... School

At St. Patrick's boys' academy an excellent program was given by the pupils at 2.30 o'clock this afternoon. The exercises were held in the school hall and were enjoyed by a number of invited guests as well as the Naverian brothers, and all the pupils of the academy. The entertainment was arranged by the brothers, and the successful manner in which it was given was very pleasing to the directors. The complete program was as follows:

Opening chorus, "America," School.
Reading the President's Proclamation, John T. Manning.
Soprano solo, "Queen of the East," Peter Kane
Dialogue, "Thanksgiving in History," Fifth Grade Boys.
Recitation, "The Pilgrim Fathers," Daniel O'Connor.
Chorus, "The Star Spangled Banner," School.
Recitation, "Richelieu's Defence," William Higgins, Seventh Grade.
Essay, "Thanksgiving," Edward Saunders, Eighth Grade.
Tenor solo, "In the Vale of Dreams," Edward Connolly.
Recitation, "How Bennie's Prayer Was Answered," John Miskell.
Remarks, Rt. Rev. Mgr. William O'Brien, P. R.
Closing chorus, "Holy God, We Praise Thy Name," School.
Accompanist, William P. McCarthy.

Memorial Masses

There will be a high mass of requiem at the St. Peter's church tomorrow morning at 9 o'clock for the deceased members of the Mathew Temperance institute. The members of the institute will meet at their rooms in Dutton street and march in a body to the church.

At the Sacred Heart church at 8 o'clock the members of the Holy Name society will assist at a requiem mass to be sung for the repose of the souls of their departed members. A meeting of the society will be held at 8.30 o'clock and arrangements for the attendance at mass will be completed.

A memorial mass for the repose of the souls of the deceased members of the Holy Name society of St. Michael's church will be sung at the church at 8 o'clock tomorrow and the members of the society will assist at the services.

Offer Use of Hall

The Mathews have offered the use of their hall gratis to the clergymen of St. Jean Baptiste church for the celebration of masses during the temporary suspension of services in that church caused by the recent fire.

Associate hall, tonight, Y. M. C. I.

Bynon's Market

319 BRIDGE ST. TEL. 2606

Clover Leaf Creamery Butter.....33c
Corn Beef, lb. 8c, 16c
Cabbage Free
Fresh Killed Chicken, lb.....25c
Fancy Green Mountain Potatoes, pk., 22c

We carry Reed's celebrated Sugar Cured Ham and Bacon. Hatchet Brand Canned Goods, Peas, Corn, Tomatoes, Salmon. Try our Hatchet Brand of Coffee. Money refunded if it does not please.

Sugar, 5½c lb. $5.25 per hundred.

EGGS IN STORAGE

It is Said 1,447,000,000 Are Held in Storage Warehouses in New York and Vicinity

NEW YORK, Nov. 27.—Although eggs of various grades are selling in New York at prices ranging from 65 cents a dozen for strictly fresh down to about 38 cents for the cold storage variety, an official report made public today shows that more than 1,447,000,000 eggs are being held in storage warehouses in New York and vicinity.

JOE MANDOT

Is a 10 to 7 Favorite in His Bout with Joe Rivers Tomorrow Rivers in Better Condition Than Ever Before

LOS ANGELES, Nov. 27.—Although Joe Mandot is a favorite of the betting at odds of 10 to 7 over Joe Rivers in the Thanksgiving day fight here it was predicted that there would be little choice between the two lightweights tomorrow. Those who have watched Rivers in his preliminary work assert that he is in better condition and faster than ever, although some say he shows erratic judgment of distance. Those in Mandot's camp seem confident of his success.

Y. M. C. A. Conference

LOS ANGELES, Nov. 27.—The international Y. M. C. A. conference scheduled to be held in Los Angeles next year will be held in Cincinnati instead. According to the announcement of Secretary Luther of the local Y. M. C. A. Los Angeles will get the next one, to be held in 1915. By the regular order the next conference would not be held until 1916 but the change was made in order that it might be held simultaneously with the exposition on the Pacific coast to celebrate the opening of the Panama canal.

Thanksgiving refined Sweet Cider and Red Popcorn. Boyle Bros.

Annual Banquet

The members of the Centralville Social club will observe Thanksgiving with their annual banquet, which will be held in the club rooms in Lakeview avenue this evening. The meal will consist of a turkey dinner and will be served at 12 o'clock and will be followed by speeches and an entertainment program.

Y. M. C. I., Associate, hall, tonight.

IS M. DENEHAN ALIVE?

A Relative in Brooklyn Wants to Locate Him

CONTRACTORS MUST GET PERMITS

Before They Start Work, is Commissioner Cummings' Announcement Today

Mayor O'Donnell has received a letter requesting information concerning one Michael Denehan. He is the son of Thomas Denehan, whose people were employed in the Merrimack mills years ago. The letter is signed by Mrs. Mary Boylan, of 147 Foxall street, Brooklyn, N. Y., and she says that Mrs. Mary Boylan, the only relative of the Denehans lives in Brooklyn and would be glad to know if Michael Denehan or any of his folks are living in this city.

About Building Permits

"Builders in this city," said Commissioner Cummings, this forenoon, "have been in the habit of starting to build before asking for a permit. This is an old custom and I am determined that it shall be stopped. There have been cases of buildings that were well under construction before the permit to build them had been applied for. The next builder who starts to build before making application for a permit will hear from this department. I am not in sympathy with the present building ordinance and we are going to try and draft a new ordinance that will be more simple and easier of comprehension than the present ordinance; an ordinance that one can understand without the use of a diagram. The proper parties to draft the ordinance, I think, would be the superintendent of lands and buildings, the chief engineer of the fire department, a representative of the insurance companies, a representative of the builders' exchange and a representative of the building trades council.

Election Expense Accounts

The election expense accounts filed at the office of the city clerk since the last were published are as follows: George H. Brown, for advertising, $144.20; James C. Riley, for advertising, $38.25, for distribution of cards, 50 cents.

Those Christmas Seals

No doubt you have heard all about the Christmas seal. Fancy placards telling all about them are distributed in various places. A very elaborate one occupies a very conspicuous position in the board of health office and the purpose of the Christmas seal is well explained. You are informed that they will not carry any kind of mail but that any kind of mail will carry them. The seal costs one cent each, and every one you buy helps in the fight against tuberculosis.

City Hall Closed

Everything was very quiet at city hall today, and as has been the case since the primaries the chief topic of conversation has to do with the coming election. Everybody is guessing who will "get there" and who will be the high men. City hall will be closed all day tomorrow.

Marriage Intentions

Nov. 26—Thomas A. Gearin, 20, cutter, Dracut, Mass., and Mary Parent, 18, winder, 803 Lakeview avenue.

William C. Grant, 28, baker, 83 Third street, and Alice Bentley, 20, clerk, 824 Bridge street.

Nov. 27—Arthur Elvin Pearl, 30 (divorced), woodworker, and Azara L. Morrill, 18, at home, South Billerica, Mass.

Thanksgiving refined Sweet Cider and Red Popcorn. Boyle Bros.

HIS HEART SEWED UP

Patient Lived Six Hours After Operation

ST. LOUIS, Nov. 27.—Jas. Morrissey, a watchman at the Hotel Jefferson, lived six hours after a knife wound through the heart had been sewed with 10 stitches at the City hospital.

In an effort to save Morrissey's life, Dr. Willis Young of the visiting staff of the City hospital performed the rare cardiac operation while the heart, held in forceps palpitated outside the chest cavity.

The operation lasted for half an hour, the organ being exposed beating to the gaze of the attendants. Morrissey was stabbed by a negro, who was arrested.

The operation performed by Dr. Young was, in many ways, the most remarkable ever performed at the city institution. The wound entirely through the heart and three-fourths of an inch in width, made instant action imperative when Morrissey was brought to the hospital. The surgeon cut through three ribs over the heart and broke them back in a flap.

An assistant lifted the heart with a pair of forceps and while the organ was held outside the chest cavity Dr. Young took the necessary stitches.

There have been only four cardiac operations at the City hospital. The patients have died in each case. Only about 20 cases are on record where such operations have been successful.

Come and enjoy yourself at A. O. H. hall, Thursday night.

Basketball Rules

NEW YORK, Nov. 27.—The collegiate basketball rules committee will hold its annual meeting for the interpretation of the rules here on Friday. The plan was adopted by the rules committee several years ago and was such an unqualified success that each year it has been broadened in scope.

GETS AN INJUNCTION

Melrose Photographer Accuses His Wife

OF TRYING TO DESTROY HIS BUSINESS

He Says She is Trying to Deprive Him of Means of Making a Living

BOSTON, Nov. 27.—Claiming that his wife, Bethesda K. Shepherdson of Worcester, from whom he has been separated, is trying to oust him from the property he deeded to her in trust 11 years ago, and which he has since improved with the proceeds of his business, Abner E. Shepherdson, a Melrose photographer and portrait painter, brought a bill in equity in the East Cambridge court yesterday. Harland Low of Boston, to whom Mrs. Shepherdson is said to have leased the property, is also named in the bill. A temporary injunction was granted by Judge Hitchcock.

Shepherdson in his complaint says that on July 18, 1901, he bought a house and lot in Melrose, and later two adjoining lots, on one of which he built a studio for the conduct of his business. The title to the property, he declared, passed to his wife in trust, with the understanding that it was to be held and used for their mutual benefit. Money he had inherited and the proceeds of his business, he avers, went to improve the property, until now it is worth $12,000, and is clear of debt, with the exception of a first mortgage of $1700 and a second mortgage of $400.

On June 12, 1912, the plaintiff declares, he and his wife mutually agreed that they could not live together in peace and harmony, and on the advice of counsel, and with the consent of the court, decided to live apart. At the time, he says, his wife agreed to take $6000 for her interest in the property and return the title to him, but he found it difficult to obtain a mortgage, and his wife, as a temporary settlement, agreed to take $25 a month for her support until she could receive her full share.

Now, Shepherdson declares, his wife has executed a lease of the property to Harland Low of Boston, and has ordered him to leave the premises, against his rights and at a great hardship to the business he has built up in Melrose.

COURT FINDS NO LIBEL

In Printing Wrong Picture in Paper

WORCESTER, Nov. 27.—The printing by a newspaper of a picture of one person with the name of another person under it and branding the picture as being a likeness of the second person is not a libel, under a decision handed down by Judge Marcus Morton in the superior court today. He sustained the demurrer of the Post Publishing company of Boston to the action brought against it for libel by William J. Healey of Worcester.

The plaintiff claims that the Boston newspaper published his picture in connection with an automobile accident, a joy ride that ended fatally at Lake Quinsigamond in July, 1910. Alleging that the picture was of himself, and was labelled as being that of Stanley Taylor, who was killed in the accident, Healey brought action for libel.

The defendant alleged that no libel was intended, and that publishing a picture in the manner alleged by the plaintiff does not constitute a libel. Judge Morton sustained the demurrer.

John F. McGrath, counsel for the plaintiff, said he had not decided whether the case would be carried to the supreme court. During the hearing Judge Morton expressed the wish that some decision might be made that would definitely settle what measure of control a person has over the use of his photograph, and whether or not there is ground for action in the unauthorized use of a picture.

The plaintiff in this case was in no way connected with the taking of the automobile nor with the joy-riding party.

Turkey Special Train

JERSEY CITY, Nov. 27.—The turkey special, a train of 34 cars containing provisions for 65,000 Thanksgiving tables, reached here last night from Tennessee and practically all the birds will be sold on the New York markets before sundown. The shipment is the largest single consignment of the birds ever made.

Y. M. C. I., Associate, hall, tonight.

President Elect Woodrow Wilson is Quite Comfortably Located in His Cottage in Bermuda

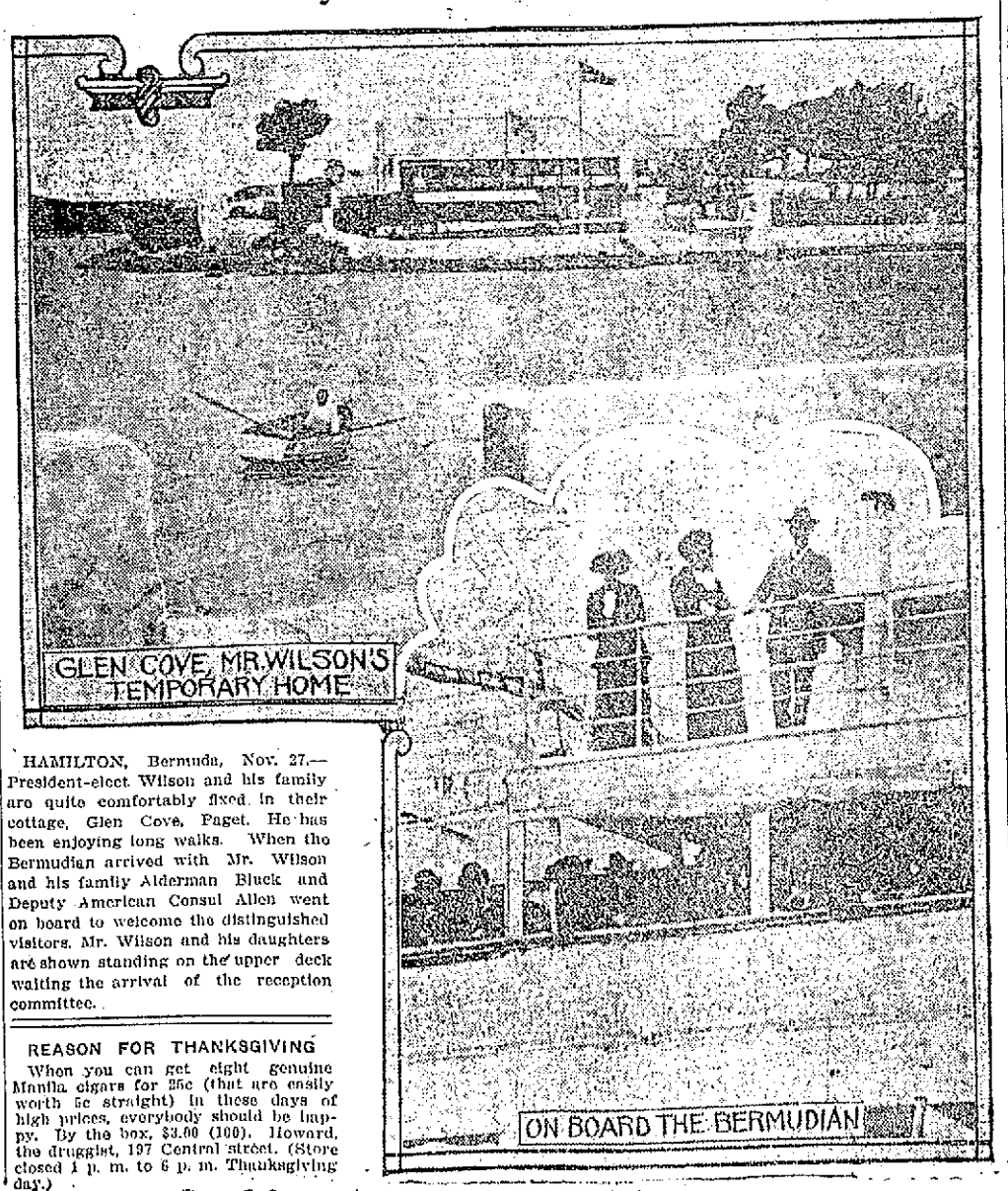

HAMILTON, Bermuda, Nov. 27.—President-elect Wilson and his family are quite comfortably fixed in their cottage, Glen Cove, Paget. He has been enjoying long walks. When the Bermudian arrived with Mr. Wilson and his family Alderman Bluck and Deputy American Consul Allen went on board to welcome the distinguished visitors. Mr. Wilson and his daughters are shown standing on the upper deck waiting the arrival of the reception committee.

REASON FOR THANKSGIVING

When you can get eight genuine Manila cigars for 25c (that are easily worth 5c straight) in these days of high prices, everybody should be happy. By the box, $3.00 (100). Howard, the druggist, 197 Central street. (Store closed 1 p. m. to 6 p. m. Thanksgiving day.)

COAL

Avoid the rush of the first cold snap. Heed the warning and do not take chances of undoubted discomfort later. We can fill all orders promptly now with any size coal you may require.

Wm. E. Livingston Co.

15 THORNDIKE STREET

Tel. 1550 Established 1828

THE SUN'S DAILY PICTURE PUZZLE

TEMPTING ENEMIES.

"Be careful, Willie, what you eat,"
Says ma. "Now, dearest, do.
You know mince pie and turkey meat
Are enemies to you."

But when I pass the pantry stair
And spy them on a shelf,
I love my enemies for fair—
Yes, better than myself.

Where is a turkey?

ANSWER TO YESTERDAY'S PUZZLE.

Left side down between men.

LATEST DESIGNS IN WOMEN'S WEAR

THE SUN FASHION PAGE

FEMININE HINTS AND NOVELTIES

DRESSING THE PART AT FIFTY

The Mature Woman's Evening Gown Must be Rich, Not Dainty

This is the Age when Charm and Grace Count Most

Simple Frocks Better than Blouses and Skirts

Extreme Styles must be Modified for the Older Woman

The Becoming Hat of Paramount Importance = Boots and Gloves As Youthful As One Pleases = Rich Fabrics and Subdued Tones the Older Woman's Wise Choice = The Coiffure

FIFTY is not old—in these days when no woman thinks of "old age" as anything under eighty or ninety, fifty is really little more than the half-way point. But neither is fifty young. At thirty, even at forty a woman may contrive to keep up the semblance of youth, by her manner of dress, by her movements and actions and by innocent—or less innocent—artifices of the toilet; but at fifty she must yield to the inevitable and it is a wise woman who yields gracefully and makes charm her winning card instead of physical attractiveness. At forty her intellectual powers are at their best, her interests are keen, her sympathies are—or should be—broad, the enjoyments of life in the way of music, books, art, the drama, travel, and the like, are all for her, and she is not yet so lost to feminine coquetry that matters of dress have not still a zest.

Breeding, intelligence, sympathy, charm—these and not physical attributes, are the qualities that make the woman of fifty adorable and at this halcyon age one may at last relax and be gloriously one's self! No more striving to look younger than one knows one is; no more worrying about one's hats, gowns and wraps—lest they be "too old," setting one in the ranks of the middle aged instead of the ranks of youth; no more being bored by things that have lost their interest, lest one be accused of the attitude of the middle aged. One is fifty and admits it, youth is past, but there is a long time ahead to enjoy the things that make the world worth while and, unhampered longer by a strenuous effort to be youthful, one may have as glorious a time as one pleases, just being one's self.

Present Fashions Kind to Middle Aged Women.

The draped skirts, graceful, not too severe coats, flowing wraps and moderate hats of the moment are especially becoming styles to women past first youth. Severe effects of all sorts should be avoided after forty. The mannish tailored suit, heavy soled tramping boot, negligee shirt with four-in-hand tie and untrimmed soft felt hat are all very well for the fresh young girl to whose rosy prettiness this rigid garb lends a certain picturesqueness; but such raiment on a woman over forty makes her look like a militant suffragette and robs her of every atom of grace and charm. Soft colors, soft, gracious lines and soft, rich fabrics are the requirements of the older woman; and never did current styles fit in more perfectly with middle aged needs than they do now.

The tailored street suit, for instance, that is pictured on today's page—could anything more graceful, more charming and more appropriate to its fifty year-old wearer be conceived? The suit is made of plum colored broadcloth and though the lines are in perfect accord with the modes of the moment, they are not extreme in any way. The coat is loose and graceful and the wide, low collar and flat revers of silk give a touch of grace and dressiness, and also soften the effect at the neck. Most well dressed women of fifty or thereabouts prefer the three-quarter sleeve under which a long-wristed glove is drawn softly over the arm. Such sleeves are more more becoming than long, rigid coat sleeves that meet a short glove—especially when the figure is not slender and youthful. The loose, three-quarter sleeve gives a wrap suggestion to the coat and is moreover, much easier to draw on and off than the long, close-fitting coat sleeve. Gloves of embroidered silk which come in a lustrous texture heavy enough for winter wear with a muff, are worn with these open sleeves for they are easier to draw on and off quickly than long-wristed kid gloves.

About Colors.

Every woman past forty-five has an instinctive knowledge that the bright colors of youth are not for her. Too often she makes the mistake of going to the other extreme and elects to wear dull, lifeless hues or assumes economical black for the residue of her natural existence. Now black may be interesting or non-interesting, according to what its fabric is, and how that fabric is fashioned. It has to be very interesting indeed to look well on the woman whose natural physical charms have faded, yet it is the standby of most aging women because it offers an easy solution of the troublesome color problem and because it is so economical.

There are many shades which are very becoming after fifty but they are not the vivid shades that make for smartness and chic in youth. Cerise should be avoided as the plague—bright greens also. Likewise yellows and browns. After the hair has turned gray brown should not be worn at all, although the woman who has brown eyes and dark brows may sometimes venture upon pale yellows. Old blues are becoming; prunes and plums are almost invariably so and there are certain shades of rich, soft green which are charming, when used sparingly. A very smartly dressed woman in the Astor corridor the other afternoon wore a tailored suit of black and white striped serge, the white stripe but a suggestion on the black surface, and with this black and white suit went a black and white chiffon blouse, white gloves, trim patent leather boots with buttoned cloth tops—and a black velvet toque with a willow green ostrich feather at one side. That one touch of green, soft and subdued though the color was, made the whole costume individual and chic and the pretty green feather harmonized well with the iron gray hair and dark eyes of its wearer.

The color standbys of the woman over fifty, however, are black and white—a very different matter from all black, and certain shades of gray. Smoke and pearl grays are usually flattering to middle age. Gun metal is always distinguished when represented in handsome materials. Taupe is possible sometimes, and when the complexion is still fair and the hair gray or white blue-lavenders may be combined happily with the gray costumes. The evening gown pictured is a most distinguished harmony in gray, black and white tones, and while essentially simple in line, has the dignity and distinction that are proper. The trailing skirt is of black charmeuse and is gracefully draped about the feet the tip of a dainty black kid buttoned boot peeping from under the soft draperies. This question of length in the older woman's dress is a vital one. Too short a gown will rob the stateliest woman of dignity and after fifty all indoor and formal costumes should have skirts as long as can be worn with comfort. It is much better to have the gown drag all around and lift it slightly with the hand as one walks than to have it escape the floor by an inch or two—so far as grace and dignity are concerned.

Coiffure an Important Consideration.

The hairdressing pictured with this evening gown for a woman of fifty is worthy of note. It is perfectly simple in arrangement yet is in reality most exquisitely arranged—as the older woman's hair must be to get a graceful effect. Gray hair is seldom as plastic as more youthful hair. It crimps and frizzes instead of waving softly and it refuses to spring up fluffily, preferring to stick to the scalp or stand out in unpleasant strings or wisps. Frequent shampoos with a pinch of bicarbonate of soda in the water will help to keep the gray hair fluffy and lustrous—which means that the white threads are clean and gleaming—and daily brushing will reduce the obstinate locks to order and make them take the positions desired. After the hair has become gray powder may be used plentifully in it without showing and this helps to make it appear thicker and more fluffy. The coiffure in the picture has been well powdered and brushed and then turned over a soft natural hair rat all around without waving or curling. At the back is a large, soft Psyche knot matched to the natural gray hair and a jeweled comb.

Gowns and Blouses for Everyday Wear.

While the mature figure invariably looks better in a one-piece gown which gives unbroken lines, the blouse is the only alternative with a coat and skirt suit. Unless the woman of fifty has an extremely slender, youthful figure, she should banish the thought of separate white blouses, for no woman of middle age and enbonpoint can hope to be dignified, charming or graceful in a dark skirt and white waist. White may be added about the neck and down the front of the dark waist, however, and this is easy to accomplish just now when contrasting vests and neckwear are so fashionable. The separate blouse pictured on the seated figure shows how white can be combined with dark fabric very pleasingly. This blouse accompanies a coat and skirt suit of plum colored fabric, and the blouse of plum colored satin matches the fabric of the suit exactly. Stock collar, tiny yoke, revers and graceful jabot are of shadow lace, and the sleeve frills are also of this beautiful lace. A detachable collar of white crepe de chine may be removed when the blouse is worn under the coat, and smart bows and bands of black satin snuggle among the frills of lace on vest and sleeve.

The coiffure in this illustration is also worthy of note. The hair is softly waved and very simply arranged on top of the head, but it makes a charming frame for the face—a most important point when the face is no longer young.

Another illustration shows an admirable one-piece gown for everyday wear. This gown has simple, dignified lines and the materials are smartly and pleasingly combined. It will be noted that the skirt falls well over the feet and that at the top, the bodice is softened by a transparent yoke of fine white net. The woman past thirty-five is always very unwise to swathe her neck in dark colors—unless the fabric is airy and soft like malines, ostrich or fur. The trotteur gown pictured is of black with an embroidered epaulette of gray silk on the shoulder. This epaulette trimming lightens the black color and together with the gun metal buttons and steel trimmed belt gives the gown interest and style. The draped bodice over a sleeve and underbodice of black satin is an admirable notion.

Corsets, Boots and Hats of Paramount Importance.

Far more important than gown, suit or blouse is the corset that makes the foundation for the outer garment. Few figures at fifty retain the straightness and slenderness of youth and a really good corset will immeasurably increase the grace and distinction of the carriage without interfering with comfort in the least. If the pleasingly arranged coiffure is important indoors, the becoming hat is even more important for out-of-door wear—perhaps no item of the middle aged woman's dress is as important as her hat. There is no good reason why, at fifty, one should forsake the charms of the hat and take to bonnets, or middle-aged toques that settle flatly on the head. Hats of the proper sort may be worn—just as long as there is a coiffure to support them; for one thing a hat must have to be becoming, and that is hair under it. The older women may not affect the picturesque and rakish styles of youth; her hats must have a certain dignity and some elegance and they must not be tipped too far forward, back or toward one side for dash, daring and jauntiness are things to be absolutely avoided. The velvet hat pictured has both dignity and elegance and is well suited to the woman of fifty.

Boots are another important consideration. They should be smart and trim—and they may even be coquettish and chic if one pleases, for a charming foot and ankle is the last beauty point that woman gives up, and there is no reason in the world why the woman of fifty—or even sixty should not wear dainty footwear indoors and out. Buttoned boots of satin or kid with high Cuban heels and turned soles are in best taste with formal gowns and for the street buttoned boots of dull calf or of patent leather with dull kid or cloth tops should be the choice.

The woman of fifty or thereabouts may wear jewelry of distinction, but she should avoid cheap ornaments. Handsome ear-rings are permissible; a brooch and an odd or individual lorgnette chain will add elegance and distinction to the dark costume.

PLAID SILK FOR THE LITTLE GIRL.

A SMARTLY dressed child lunching at one of the large hotels the other day wore a frock of black and white plaid taffeta in quite a bold plaid pattern. The plaid was used on the bias and the little frock had a pleated skirt and long waisted bodice separated by a softly knotted sash of black velvet ribbon. A big sailor collar of black satin covered the top of the bodice and over this was a smaller collar of very fine machine embroidery edged with cluny lace. Cuffs of the black satin with over-cuffs of embroidery finished a decidedly chic little frock.

The Out-of-Door Girl in Winter

AFTER all, there is nothing quite like a knitted sweater for all-round comfort. It fills the bill completely—so far as protection from the cold is concerned and it has a convenient way of snuggling under the arm or rolling itself nicely out of the way when not needed for immediate use which its would-be formidable rival, the Mackinaw, cannot hope to imitate.

Last spring everybody was prophesying that the Mackinaw was going to oust the long-beloved sweater from favor, but no such thing happened—the sweater was far too firmly established in feminine hearts to be banished for any other garment whatsoever and the dozens of delightful new sweater styles appearing this fall attest the continued popularity of these knitted garments.

A new arrival is the raw silk sweater, named the Gaby sweater after a popular little actress who visited New York last season. These silk sweaters are delightfully warm and they fit exquisitely, giving the figure beautiful trim lines. Sometimes two colors are combined, white and brown, blue and green or some similar combination, the contrasting shades showing in the ribbed weave when the sweater is stretched over the figure. These silk sweaters are also most convenient for wear under a motor coat, and they seem to take up no room at all, for all their warmth and cosiness. No fabric except fur or leather will really keep out the cold when motoring in winter time, and under the biggest, warmest worsted-woven coat a sweater is usually necessary for extra protection against searching winds. The pretty girls who are making ready to attend the big football matches this month are providing themselves with knitted silk sweaters in their favorite college colors and if the day proves bright and sunny, the motor coat may be removed part of the time at the game so that the loyal colors may be seen.

A Motor Hood Becoming as Well as Cosy.

Most sweaters intended for cold weather wear have now collars which may be turned up snugly around the throat. Two of the sweaters illustrated today have this arrangement. One is doublebreasted and buttons down the left side, a straight, deep knitted band encircling the throat. The sweater on the standing figure is a new model combining a comfortable V neck with a knitted hood and collar which may be drawn up when desired. After the hood has been adjusted over the head, a buttoned flap holds the crossed revers snugly over the chest and throat. This sweater has trim, well shaped proportions and the deep hem or border at the lower edge, slashed at the sides, adds a new trimming note.

The knitted motor hood accompanying the double breasted sweater is made of old blue worsted and is becoming as well as delightfully warm and cosy. It is lined with soft, old blue silk and is so shaped that it may be adjusted gracefully over the head, while the long ends twist about the neck.

"Rinkers" are worn by English girls for skating and all other winter sports. The rinker is a knitted sweater ribbed closely at the waistline and also at the hip so that it clings to the figure and emphasizes the curves of waist, bust and hip. It pulls on and off over the head and is slashed a little way down the front and closed with buttons. There is a trimness about the rinker which appeals to the English woman who adores anything that fits tight, but as yet the rinker has not become the vogue in America.

College and boarding school girls are wearing the plaided Scotch Mackinaws trimmed with fringe. These coats are made of Scotch plaid rugs and though a trifle too picturesque for street wear in the city, they are very attractive against a campus or country background. The Mackinaw is short and requires a warm skirt beneath it for winter tramping. The college maid scorns rubber overshoes, which really do take all the joy out of tramping, and wears sturdy laced boots of tan leather with broad, rather low heels and a sole that lifts the foot well above dampness. A new tan leather, much liked for all around out-of-door winter wear, may be cleaned with ordinary soap and water. The leather resists the water which removes every soil and stain spot from the surface without in the least injuring the color and luster. These boots come in the smart buttoned styles as well as in the heavy laced models for winter tramping in the country.

A Sweater with a Hood is the Ideal for Snappy Weather.

THE SUN CLASSIFIED ADVERTISEMENTS

TO LET

NICE SIX-ROOM COTTAGE TO LET at 2 Burnside ave. Rent $10. Inquire at 12 Livermore st.

8-ROOM COTTAGE AT 14 ENDICOTT st., Pawtucketville, to let; hardwood floors, open plumbing, steam heat, also large yard and hen coop. Apply at 16 Howard st.

ONE FURNISHED ROOM TO LET; gas, hot and cold water; $2.50; at 124 Appleton st.

TO LET—AT 373 CENTRAL ST., house of 10 rooms and bath, suitable for boarding and lodging, newly painted and papered throughout; rent reasonable. Keys at 373 Central street.

FIRST CLASS BOARD AND ROOMS to let; steam heat; most desirable residential district in the city; one minute's walk from Westford st. car line. Inquire Mrs. Nettie Saunders, 65 Gates st. Tel. 2685.

TENEMENT OF FOUR ROOMS TO let at 216 Thorndike st. Apply Bennett Silverblatt, 71 Central st. Tel. 1333.

ROOMS TO LET, $1 PER WEEK, upward. Gallagher House, 22 William st.

FURNISHED ROOMS TO LET, WITH steam; also furnished rooms for light housekeeping, at 75 East Merrimack st.

STORE TO LET, CORNER OF JOHN and Merrimack sts. Inquire at The Lowell Five Cent Savings Bank.

HOUSE AT 815 MERRIMACK ST. TO let. Rent low, bath and furnace. Inquire C. A. Richardson at the Lowell Five Cent Savings Bank.

ROOM SUITABLE FOR BARBER shop or business office, to let, on second floor of the Harrington bldg., 52 Central st.

FREE

TO THE

SICK

It matters not the name of the disease you are suffering with, how many physicians you have taken treatment with, do not be discouraged. DR. TEMPLE'S TREATMENT WILL CURE YOU. Cancers, Tumors "606" for all Acute and Chronic Blood and Nervous Diseases of Men and Women. Hydrocele, Varicocele, Stricture, Prostatic Diseases, Piles, Fistula, Fissures, Ulcers and all Rectal Diseases WITHOUT THE USE OF THE KNIFE. Diseases of the Eye, Ear, Nose, Throat, Skin, Stomach, Liver, Kidneys, Bladder, Bowels and Rectum, Epilepsy and all Nervous Diseases.

Terms are always made to suit the convenience of anyone applying for treatment, and very reasonable charges. Do not treat elsewhere until you have investigated methods and terms. Lowell office, 97 Central street, Mansur block, Wednesday, 2 to 4; 7 to 8. Sundays, 10 to 12. Consultation, Examination. Advice FREE.

50,000 TOBACCO TAGS WANTED

30c a hundred. Carr's Pool Parlors, 98 Gorham st. Opp. Post Office.

C. N. RICE

LOCKSMITH AND CUTLER

Dealer in high grade cutlery. 30 Gorham st., opposite post office. Telephone, store, 2707; residence, 3741.

TO LET

NEWLY FURNISHED ROOMS TO let; also rooms for light housekeeping. Apply Hoffman House, 387 Central st.

FLAT OF 5 ROOMS, PANTRY AND bath, to let; hot and cold water. Inquire at 37 Smith st.

MODERN FLAT OF SIX ROOMS TO let, in a two-tenement house, at 26 Ames st.; bath and pantry, hot water, set tubs; all in perfect condition; quiet street. Inquire at 21 Ames st.

HALL BEDROOM TO LET; GAS, hot and cold water, use of telephone; $1.50. 124 Appleton st.

HALF DOUBLE HOUSE TO LET. 7 rooms at 49 Barclay st. Apply 41 Barclay st.

MODERN LOWER FLAT OF SIX rooms with bath and pantry and upper tenement of 8 rooms with bath and pantry to let at 37 South Loring st. Rent $15 each. Inquire 17 Nesmith st. Telephone 2709-1.

NEW COTTAGE OF 6 ROOMS TO let at 376 Fairmount st. Modern improvements. Inquire 376 Fairmount street.

HOUSE AT 114 BEECH ST., TO LET; seven rooms, cellar, kitchen, gas, and on car line. Apply 112 Beech st., or 61 Twelfth st.

CHEAP RENT, BEST HOUSES TO let. Three flats at 145 Cushing street, $1.25 a week. Seven room tenement at 145 Cushing street $10 a month. Five-room flat at 131 Cushing street, $2 a week. Four-room flat at 14 Maple street, $1.85 a week. Five flats at 96 Elm street, 3, 4 and 5 rooms each, $1.50 to $2.25 a week. Inquire at Flynn's market, 137 Gorham street.

UPSTAIRS TENEMENT OF 7 rooms to let at 24 Chambers st. Gas, separate front and back doors. Rent $10.50. Griffiths, Florist, 31 Bridge st.

TWO NICE SUNNY WARM UNFURnished rooms to let; suitable for light housekeeping. 93 Chestnut st., upstairs.

TWO TENEMENTS TO LET, UP AND downstairs; all modern improvements, at 61-63 Dracut st. Inquire 23 Dracut st., Pawtucketville.

TWO NICE SUNNY 5-ROOM TENEments to let, in all good repair; low rent. Inquire 61 Crosby st.

UPSTAIRS TENEMENT TO LET ON Gorham st., near Lowell Bleachery; 5 rooms; separate front and back doors; separate front and back yards; good cellar; rent $10 per month. Inquire at 937 Gorham st.

FIVE 7-ROOM TENEMENTS TO LET on Moore st., near Gorham; will be finished about Nov. 20th; separate front and back doors; separate front and back yards; large bath rooms; hot water gas heater in each house; rent $14 per month. Inquire at 937 Gorham st.

STORE TO LET, ON UPPER GORham st., near railroad bridge; 19x28; large glass front; rent $10 per month. There is an opening in this locality for any of the following businesses, tailor, variety or shoe store, laundry, or most any kind of a business. Big public traffic; more than 3000 people pass the door every day. Inquire at 937 Gorham st.

WANTED

WASHINGS WANTED TO DO AT home. Lace curtains 30c a pair. Call at 117 Lincoln st.

TWO GENTS' BICYCLES AND ONE lady's bicycle wanted at once. A. S. Edwards, 521 Dutton st. Tel. 1976-5.

SARRE BROS.

539-543 Merrimack Street.

Telephone 3809

TRUNKS, BAGS AND SUIT CASES

Umbrella Repairing a Specialty

SPECIAL NOTICES

CELERY 5c BUNCH; CRANBERRIES 5c a qt.; large lettuce, 2 for 5c; 3 lbs. of onions, 5c; best squash, 1c a lb. Call at Pike's Market, 528 Middlesex st.

IF YOU ARE LOOKING FOR A TREmendous bargain in a first class, high grade, upright piano, W. F. Trumbell, 101 Westford street, has it. Call at once or it will be gone.

SHAVE 5c. BOYS' HAIR CUT, 10c, at 323 Moody st.

TREES, VINES AND SHRUBS pruned. Browntail and gypsy moths removed. H. E. Reed, 30 Jacques st. Tel. 3378-1.

EXQUISITE DANCING DRESSES made for ladies and children. Accordion or side pleated, by Mrs. Sallade, 238 Merrimack st., lately of New York. Reference, S. T. Taylor.

DOCTOR'S TALK WITH MAIDEN, wife and mother. Facts every woman should know. Not a cheap pamphlet, but a book of 240 pages; illustrated, bound in good cloth; gold title; sent in plain wrapper, postpaid; price $1.00. Hygienic Helps Co., Dept. A, Box 1395, Boston, Mass.

STOVE LININGS, GRATES, CENters, water fronts, etc., for all kinds of ranges, carried in stock and furnished at short notice. Bring size and name of stove or telephone 1977-1. Quinn Furniture Co., 169 Middlesex st.

PIANOS AND ORGANS TUNED AND repaired. Tuning $1. J. Kershaw, 199 Cumberland road. Tel. 2468.

BENT'S NO. 1 KILLS LICE ON children. Excellent for brownta.l moth itching, ivy poison, hives, mange, salt rheum, falling hair. 25 cents at Falls & Burkinshaw's.

LIMBURG CO., CHIMNEY EXPERTS —Chimneys swept and repaired. Residence 1128 Bridge st. Tel. 945-1.

THE SUN IN BOSTON—THE SUN IS on sale every day at both news stands of the Union station in Boston. Don't forget this when taking your train for Lowell.

DRINK GLORIA FOR HEALTH. Sold everywhere.

FOR SALE

SLIGHTLY USED UPRIGHT PIANO for sale, in splendid condition. Price very low if sold at once. A rare bargain. Call 38 Elmwood ave., off Bridge st.

RED TIE FIFTH FOR SALE; FIVE passenger touring car. Run less than 4000 miles; as good as new. Apply at Mosher Garage, Lawrence, Mass.

CHOICE TURKEYS, 25c A LB. Chickens and fowl, 15c a lb., at Pike's Market, 528 Middlesex st. Tel. 3380.

DUNDEE ENAMEL COOKING SETS, Clover Leaf cookers, extracts, tables, chairs, etc., for sale, at half price. 258 Merrimack st., room 6.

FOR STRICTLY FRESH EGGS, choice fresh killed pig pork, or any kind of choice farm vegetables, call at Pike's Market, just above the depot, 528 Middlesex st.

MONEY TO LOAN

READY CASH

Supplied to all borrowers on plain note AT LOWEST POSSIBLE RATES

$5 full charge .75 Lic. No. 92
$10 full charge $1.50 Open Mon. & $15 full charge $1.95 Sat. Eve.

Monthly or weekly payments at legal rates of interest.

LOWELL LOAN CO.

22 CENTRAL STREET
Fourth Floor

Bright, Sears & Co.

WYMAN'S EXCHANGE

Bankers and Brokers

SECOND FLOOR

HELP WANTED

GOVERNMENT POSITIONS ARE easy to get. My free booklet Y135, tells how. Write today. Now. Earl Hopkins, Washington, D. C.

TWO BRIGHT AND CLEAN HIGH school boys wanted as ushers. Inquire Manager, New Premier theatre, Merrimack st.

LOCAL REPRESENTATIVE FOR magazine wanted; good salary for hustler; give references and past experience. National Sportsman, 73 Federal st., Boston, Mass.

YOUNG GIRL WANTED. APPLY New England Steam Laundry, 20 Saunders st.

ASSISTANT FOREMAN OF FOLDing room in large print works wanted. $25 per week to good man. Charles F. Raymond, 294 Washington st., Boston.

MEN—WOMEN—GET GOVERNment jobs. $90 week. Write immediately for list of positions open. Franklin Institute, Dept. 157 W., Rochester, N. Y.

HALL'S BARBER SCHOOLS, 814 Washington st. Boston. Wages, room, board, railroad ticket furnished by "61 Co-operative Propositions." Get particulars.

ENERGETIC SALES AGENT WANTed, to establish headquarters in and look after entire business of Lowell; exclusive contract; references. L. T. Townsend, 42 Copeland st., Boston, Mass.

MAIL CARRIERS, POST OFFICE clerks wanted. $80 month. Lowell examinations during November. Free coaching. Franklin Institute, Dept. 157 T., Rochester, N. Y.

TWO GIRLS WANTED TO RUN ball vampers and one to run beam warpers. Pay $11.50 per week, day pay. Apply to F. L. Leavitt, 4 Pleasant st., Amesbury, Mass.

WORSTED DRAWING ROOM HELP wanted. Worsted twisters and spinners. Apply Hillsborough Mills, Wilton, N. H.

WANTED

Twisters, Tenders, Doffers, Ring Spinners and Doffers, Back Boys, also general yarn mill help wanted, steady work guaranteed. Apply Shaw Stocking Co.

BOYS WANTED

W. H. Bagshaw Co.,

11 Wilson St.

HELP WANTED

At Talbot Mills, North Billerica

WOOLEN SPINNERS
SEWERS ON WOOLEN GOODS
CARD TENDERS

SITUATIONS WANTED

FIRST CLASS LICENSE FIREMAN would like situation as night watchman; can furnish best of references. Tel. 3996-1, or 39 Marshall st.

YOUNG WOMAN WOULD LIKE work at once, by day or week. Address Mrs. F. J. Morales, 63 Brookings st.

MIDDLE AGED WOMAN WOULD like house cleaning by the day. Apply 89 Beaulieu st.

HELP WANTED

TWO FIRST CLASS WILTON WEAVers can secure steady employment by applying to J. W. Dimick Co., Rifton, N. Y.

FINISHER OR SHEARER ON AXminster carpets wanted. Also designer for cotton mill. Charles F. Raymond, 294 Washington st., Boston.

HELPERS WANTED. CHARLES Hanchett & Co., 511 Middlesex st.

TABLE GIRL WANTED AT THE Weston House. First street above the Merrimack Square theatre.

LADIES—SELL $2.00 WORTH OF Spearmint gum at 5c package for six handsome hand painted tea cups and saucers. Address Helmet, Sun Office.

A MAN WANTED TO ACT AS MANager of a well recognized picture and vaudeville theatre; $500 required for half interest. Salary $25 per week. Address Mr. Wright, Old Colony Amusement Co., 220 Tremont street, Boston, Mass.

KNITTERS WANTED

On Banner Machines. Middlesex Co., Warren Street.

Young Man Wanted

For Department Store. One who is learning sign painting and card writing. A chance to work all or part of the time. Address "Dept. Store," this paper.

W. A. LEW

Steam dyeing and cleansing of ladies' and gents' wearing apparel. 30 years in the business.

49 JOHN STREET

REAL ESTATE FOR SALE

NEAR CHELMSFORD ST., 7-ROOM house, steam heated, cemented cellar, pantry, $1700; near Blossom st., 4 tenhouse of 5 rooms each, rents for $408 a year. An unusual bargain at $3400; near Cumberland road, 8 rooms, furnace, bath, set tubs, open plumbing, $1700; near St. Margaret's church, new house of 8 rooms, steam, bath, set tubs, electricity, cemented cellar, all hardwood floors, fine lot land, $3200. Abel R. Campbell, 417 Middlesex st., cor. Thorndike.

FOR SALE

At a bargain near Andover st., corner Wentworth ave., good building lot of 1100 feet. On Beacon st., good 10-room house with all improvements. Good barn, large lot of land. Price $3000. 1½ miles from Merrimack sq. 12 acre place, of good land, large orchard, good set of buildings, large henery and a fine location. Price $400. G. L. Hubbard, 26 Runels bldg.

FOR SALE

Five minutes' walk from Lawrence Mfg. Co. 2 tenement house on main street, near electrics, pleasantly located. Can be bought with $300 cash, balance on easy terms, with interest at 5%. Let us show you this at once if you are looking for a bargain.

W. E. DODGE, 9 Central St.

STORAGE FOR FURNITURE

Separate rooms $1 per month for regular $2 two-horse load. The dryest and cleanest place for storage in Lowell. Telephone connection. O. F. Prentiss, 356 Bridge st.

F. P. LEW

Merrimack Steam Dye House. Steam dyeing, cleansing and pressing. Suit cleaned, $1.25. First class work at lowest prices. 477 Merrimack st.

LOST AND FOUND

BLACK PURSE CONTAINING SUM of money lost on Boston car leaving Lowell at 5 p. m. Monday, Nov. 25th. Reward at North Billerica post office.

POCKETBOOK LOST CONTAINING a pair of garnet rosary beads and other articles last Thursday, on either Central and Market sts. Finder please return to 604 Central st.

SWORD IN LEATHER CASE LOST Saturday eve., Nov. 23. Return to A. G. Prince, 108 Merrimack st. Reward.

BLACK TRAVELING BAG TAKEN from the Tremont Dining Room, Merrimack st. If person will return same to the above address further trouble will be avoided.

SUM OF MONEY LOST, EITHER ON Highland car, or near Pine and Wilder sts. Finder please return to 568 Wilder st. and receive reward.

Irish Terrier Puppy

Four months old, lost; fawn color, narrow collar, no inscription. Reward, A. W. Thompson, 129 Fairmount street.

LEGAL NOTICES

MORTGAGEE'S SALE OF REAL ESTATE

By virtue of the power of sale contained in a certain mortgage deed given by Lurinda A. Russell to the Mechanics' Savings Bank in Lowell, dated November 21, 1911, and recorded with Middlesex North District Deeds, Book 479, Page 36, for breach of the conditions of said mortgage deed, and for the purpose of foreclosing the same, will be sold at public auction on the premises on Friday, the sixth day of December, 1912 at 11 a. m., all and singular the premises conveyed by said mortgage deed and therein described as follows, viz:

"A lot of land, with the buildings thereon, containing about seven thousand seven hundred and twenty-one square feet, situated on the southerly side of Chelmsford street in said Lowell and thus bounded: Beginning at a point in the southerly line of said Chelmsford street at the northeasterly corner of the premises and at the northwesterly corner of land supposed to belong to one Hutchinson, which point is distant southwesterly from a stone bound at the intersection of the westerly line of Cambridge street with the southerly line of Chelmsford street, one hundred two and 78-100 feet; thence at an angle of 64 deg. 3 min. southeasterly along said Hutchinson land and land supposed to belong to the Conners Bros. Co., one hundred thirty-one and 46-100 feet to land supposed to belong to one Gerson; thence at an angle of 90 deg. 12 min. southwesterly along said Gerson land and land supposed to belong to one Bagshaw, now or formerly, sixty feet to land of one Beard; thence at an angle of 87 deg. 58 min. northwesterly on said Beard land ninety-six and 75-100 feet to said Chelmsford street; thence at an angle of 107 deg. 47 min. northeasterly along said Chelmsford street eighty-two feet to the point of beginning. Being a part of the same premises conveyed to Alonzo L. Russell by M. V. B. Perkins by deed dated October, 1882, and recorded with Middlesex North District Deeds, book 157, page 239. My title to the granted premises is derived as devisee under the will of said Alonzo L. Russell, which will was proved and allowed in the Probate Court for said County. Said premises are shown on a 'Plan of land in Lowell, Mass., belonging to Lurinda A. Russell, surveyed November 20, 1911, Smith and Brooks, C. E.' and to be recorded herewith."

Said premises will be sold subject to all unpaid taxes, assessments and tax sales, if any there are.

Terms: $500 cash to be paid by the purchaser at the time and place of sale; other terms at sale, or may be learned on inquiry at the office of J. Gilbert Hill, Attorney, 316 Hildreth Building, Lowell.

Mechanics' Savings Bank in Lowell, mortgagee and present owner of said mortgage.

By Charles C. Hutchinson, Treasurer.
Lowell, Mass., November 12, 1912.

LEGAL NOTICES

MORTGAGEE'S SALE

By virtue of a power of sale contained in a certain mortgage deed given by Athanasios Stavropoulos to Jake Ratzkoff, Louis H. Ratzkoff and Fannie Ratzkoff dated July 20, 1910 and recorded and noted in the Middlesex North District Registry of Deeds upon certificate Number 114 in registration book 2, page 13, which mortgage has since been duly assigned to me, will be sold at public auction upon the premises on Friday, the sixth day of December, 1912, at 2 o'clock in the afternoon all and singular the premises conveyed by said mortgage deed, namely, a certain parcel of land situated in said Lowell, bounded and described as follows: Southwesterly by the northeasterly line of Market street forty-four and 53-100 (44.53) feet; northwesterly by the southeasterly line of Hanover street ninety-five and 10-100 (95.10) feet; northeasterly by land now or formerly of J. L. Chalifoux and land now or formerly of Susanna Wyman fifty (50) feet; and southeasterly by land now or formerly of Margaret Keyes ninety-four and 50-100 (94.50) feet. All of said boundaries are determined by the Court to be located as shown on a plan drawn by O. M. Snell, C. E., dated April, 1909, as approved by the Court, filed in the Land Registration office, a copy of a portion of which is on file with the original certificate of title issued on this decree. The above described land is subject to the provisions set forth in a deed given by the Proprietors of the Locks and Canals on Merrimack street to Simon Adams, dated May 11, 1831, recorded with Middlesex South District Deeds, book 309, page 161.

The premises will be sold subject to a prior mortgage of $12,000 to the Central Savings Bank of said Lowell and subject to all unpaid taxes and assessments if any there be.

Terms will be made known at the time and place of sale.

JOHN KYRIAX,
Assignee of Said Mortgage,
Ryan & Pingree, Attys., Haverhill, Mass.

COMMONWEALTH OF MASSACHUSETTS. Middlesex, ss. Probate Court.

To the heirs-at-law, next of kin, creditors, and all other persons interested in the estate of Daniel Starkey, late of Lowell, in said County, deceased, intestate.

Whereas a petition has been presented to said Court to grant a letter of administration on the estate of said deceased to Osmond D. Starkey, of Lowell, in the County of Middlesex, without giving a surety on his bond.

You are hereby cited to appear at a Probate Court to be held at Cambridge, in said County of Middlesex, on the fourth day of December, A. D. 1912, at nine o'clock in the forenoon, to show cause if any you have, why the same should not be granted.

And the petitioner is hereby directed to give public notice thereof, by publishing this citation once in each week, for three successive weeks, in The Lowell Sun, a newspaper published in Lowell, the last publication to be one day, at least, before said Court.

Witness, Charles J. McIntire, Esquire, First Judge of said Court, this twentieth day of November, in the year one thousand nine hundred and twelve.

W. E. ROGERS, Register.

To the Honorable the Justices of the Superior Court within and for the County of Middlesex:

Respectfully libels and represents Bertha E. O'Brien, of Cambridge, in said County, that she was lawfully married to Chauncey O'Brien, now of parts unknown, at Oleary Station, Prince Edward Island, on the 20th day of January, A. D. 1905, and thereafterwards your libellant and the said Chauncey O'Brien lived together as husband and wife in this Commonwealth, to wit, at Medford and Boston; that your libellant has always been faithful to her marriage vows and obligations, but the said Chauncey O'Brien, being wholly regardless of the same, at Boston, on or about the tenth day of August, A. D. 1909, utterly deserted her and has continued such desertion from that time to the date hereof, being more than three consecutive years next prior to the filing of this libel.

Wherefore your libellant prays that a divorce from the bonds of matrimony may be decreed between your libellant and the said Chauncey O'Brien, and that she may be allowed to resume her maiden name of Bertha Ellen Woodside.

Dated this 20th day of November, A. D. 1912.

BERTHA E. O'BRIEN.

COMMONWEALTH OF MASSACHUSETTS. Middlesex, ss. Superior Court, November 22, A. D. 1912.

Upon the libel aforesaid, it is ordered that the libellant notify the libellee to appear before our Justices of said Court at Cambridge, in said County on the first Monday of January next by causing an attested copy of said libel and of the order thereon to be published in The Lowell Sun a newspaper published in Lowell, in the County of Middlesex, once a week, three weeks successively, the last publication to be fourteen days at least before the said last mentioned day, and that an attested copy of said libel and order thereon be sent by registered letter to the last known residence of the libellee, that he may then and there show cause, if any he have, why the prayer in said libel set forth should not be granted.

WM. C. DILLINGHAM, Clerk.

A true copy of the libel and of the order thereon.

Attest,
WM. C. DILLINGHAM, Clerk.

MORTGAGEE'S SALE

By virtue of the power of sale contained in a certain mortgage deed given by Regina Joyce and Charles H. Joyce to Frederick McGrath, dated October 7th, 1911, and recorded with Middlesex North District Registry of Deeds, Book 475, Page 393, for breach of the conditions in said mortgage deed contained, and for the purpose of foreclosing the same, will be sold at public auction on Saturday, December the 14th, 1912, at 2 o'clock in the afternoon, on the premises hereinafter described, all and singular the premises described in said mortgage deed as follows:

A certain parcel of land with the buildings thereon situated on the northerly side of Andover street and westerly side of Harland avenue in that part of said Lowell recently annexed from the Town of Tewksbury, known as Belvidere park, and being lots 1, 2, 3, 4, 5, 6, 7 and 8 on a plan of land entitled "Belvidere Park, Lowell, Mass., belonging to Park Land Co., April, 1909, Smith & Brock, C. E., Lowell, Mass. Said plan is recorded with Middlesex Northern District Deeds, Book of Plans 26, Plan 17, bounded and described as follows:

Easterly by Harland avenue, 593 feet; northerly by lot 9 on said plan, 156 feet; westerly by land of F. W. Wood et al., tr., 600 feet, and southerly by Andover street, 155 16-100 feet; containing according to said plan 92437 square feet of land.

Said premises will be sold subject to a prior mortgage of $7000, and all unpaid taxes, assessments and betterments, if any.

Terms: Three hundred dollars deposit at time of sale. Balance on delivery of deed.

FREDERICK McGRATH,
Mortgagee,

November 19, 1912.

WE WILL PAPER ROOMS FOR $2.00

And furnish the wall paper. Dealer in wall papers at very lowest prices, also paperhanging, whitewashing, painting. Estimates given on large or small jobs. All work guaranteed. Max Goldstein's paint store, 155 Chelmsford st. Tel. 2857-1.

If you want help at home or in your business, try The Sun "Want" column.

THE PICTURE OF HEALTH

Athletic Girls Say That Exercise Did It

THEY ARE ENTHUSIASTIC OVER SPORTS

Say Boxing and Wrestling Improve Health and Personal Appearance and Cause Happiness

One glance at Will Rochm's Athletic Girls, appearing at B. F. Keith's Theatre this week, will convince anybody that when they say that boxing, wrestling and fencing are as beneficial to women as to men, it is to be believed. The five young women are the very pictures of health and strength and their strenuous act has made all the physical culturists in the sections they have visited sit up and take notice. Although their work is fast and furious, it does not seem to fatigue them in the least. In fact, it invigorates them, and they take the keenest delight in donning the gloves and boxing in true Marquis of Queensbore fashion, as well as doing a wrestling turn on the mat. Three of the five young ladies are college graduates, and received their first athletic instruction in the gymnasiums of their alma mater.

Beat Out the White Plague

The Bothner twins—Hazel and Helen—hail from Texas and they are enthusiastic supporters of physical culture. And they have a right to be. Their father died of tuberculosis and when they were youngsters they were frail and not at all robust, but plenty of outdoor exercises, walking, wrestling, boxing, fencing and bag-punching have made them physical marvels.

Fearing that they also would become victims of the white plague, the girls took a systematic course of training, and being informed that wrestling and boxing would develop their lungs quicker than any other form of exercise, they had no hesitancy in taking up these two branches of sport, which generally are supposed to be too strenuous for women.

They have become so proficient in boxing and wrestling that they are capable of taking care of themselves in regulation matches with them. They know all the little tricks of both professions, as Will Rochm has taught them how to feint, jab, uppercut, duck, sidestep and block, while in their wrestling settes the famous toe-hold invented by Frank Gotch, the hammerlock and other holds used by the champion of the world are all brought into play.

No Make-Believe

These girls are not make-believe boxers or wrestlers. They use lots of force to their blows and all the strength at their command is exerted to pin the shoulders of each other to the mat in the wrestling bouts.

And they like their work, too. This morning Hazel Bothney, in speaking to a reporter for The Sun on the subject of physical culture, said:

"Every man should take up physical culture, because it improves the health; gives one self-confidence; adds to a woman's beauty and grace; gives her strength and develops her mentally and physically. It rounds out her form and makes her muscles smooth instead of knotty and bulgy.

Like Daily Bouts

"Boxing and wrestling have done more for me than anything else with the possible exception of walking. I'm a great believer in outdoor exercises and nothing is better than a long walk every morning. It brightens you up and adds a healthy glow to your cheeks.

"We like our daily settees with the gloves and enjoy the brisk rub-down at the completion of our act. There are many black and blue marks on our bodies from the blows delivered in the boxing contests and in the rough work on the mat, but they don't do you any harm, while the exercise is beneficial.

"If women would box and wrestle and take long walks instead of resorting to drugs and beauty doctors to improve their health and personal appearance, they would get better results and there would be more happiness in the world."

A GREAT OPPORTUNITY

To See a Fast Soccer Game Between the Methuen Club and Harvard University Saturday Afternoon

The Methuen Cricket club, which is one of the pioneers in introducing association football in this part of the state, is making an energetic campaign to have the game made one of the major school sports. To this end the club has made arrangements with Harvard University Athletic association for a "soccer" game between the Methuen team and Harvard university team. This game will be played on the Methuen playstead on Pelham street, that town, Saturday afternoon, Nov. 30, at 2.30 o'clock. Many men prominent in school and Y. M. C. A. work and also business and professional men of this vicinity will be the guests of the Methuen club at a luncheon to be tendered the Harvard and Methuen teams and officials of the game at the Methuen Cricket club house directly after the game. Addresses will be made by several of those present on the subject of introducing "soccer" into the schools. There is a decided boom on for this game in this section of the state and much interest is being manifested in the coming game. No admission fee.

FOGEL CHARGES

Baseball Magnates Resume Investigation of Them Although Head of Phillies Has Resigned

CHICAGO, Nov. 27.—Although the resignation of Horace Fogel, president of the Philadelphia club, is a thing of the past, magnates of the National league continued today their investigation into the charges that Fogel had made remarks questioning the integrity of National league umpires in declaring that games were "fixed" in view of the statements of W. S. Forman, the Chicago newspaperman, that President Murphy of the Chicago club supplied him with Fogel's articles, the controversy had shifted today somewhat and has resolved into a double-barrelled inquiry.

In resuming the hearing today the magnates were concerned but only in proving or disproving the charges against Fogel, but in sifting Forman's statement, that Murphy was the intermediary through which Fogel's articles gained publicity.

Mr. Murphy admitted that he had received the articles from Fogel but added that he had given them only a perfunctory glance. Forman was ready to resume his testimony today.

Trip Around the World

WASHINGTON, Nov. 27.—Attorney General Wickersham has announced that he is contemplating a trip around the world with Mrs. Wickersham just as soon as he retired from public life. The attorney general has spent four strenuous years in President Taft's cabinet and has earned a rest.

If you want help at home or in your business, try The Sun "Want" column.

A LITTLE NONSENSE

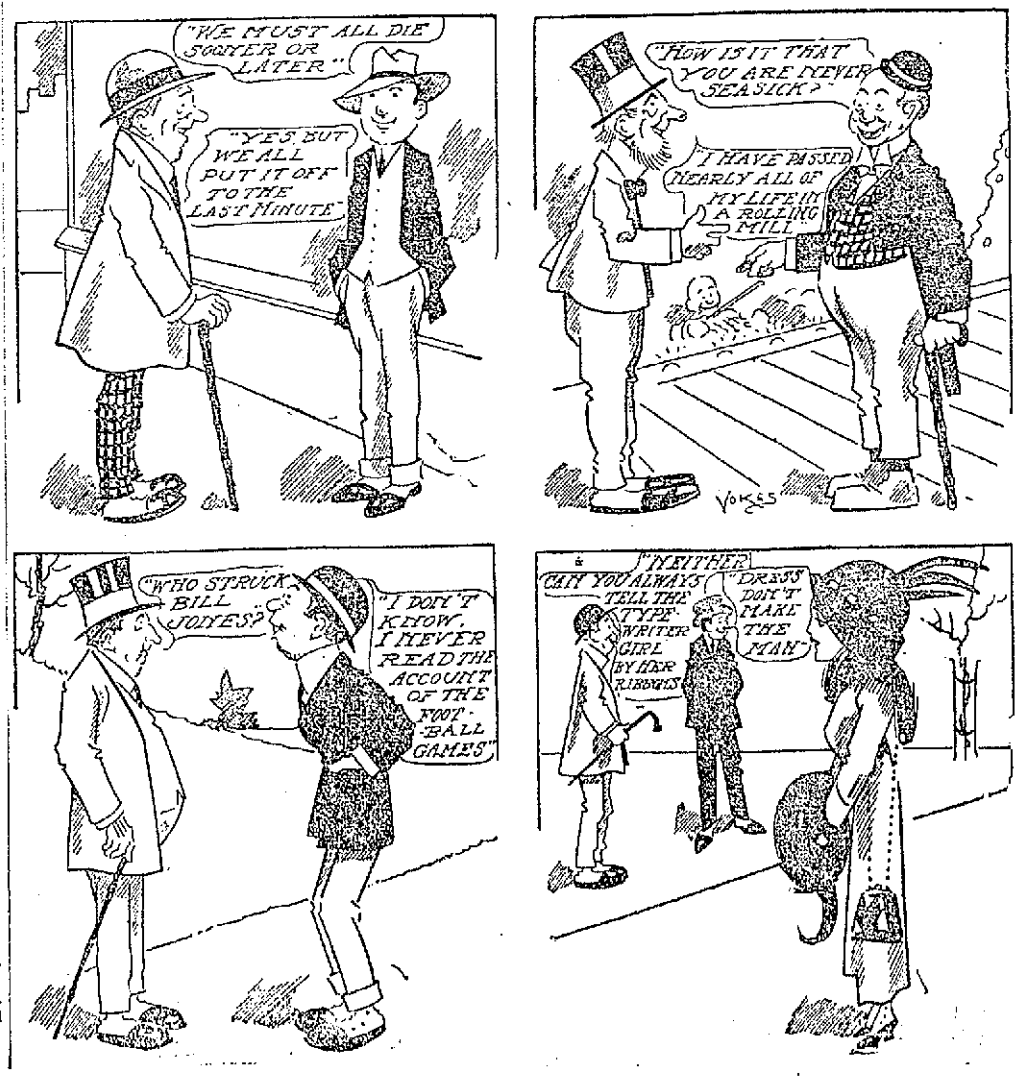

BUSINESS MEN INVITED

To Attend National River and Harbor Congress to Be Held in Washington in December

The Merrimack Valley River Improvement association, through its president, George Ward Cook, extends an invitation to the business men to attend the national river and harbor congress to be held in Washington, Dec. 4, 5, and 6.

Mr. Cook says: "The object is to show by their presence in Washington that they mean business in the development of the utilities of the Merrimack river for navigation, the accomplishment of which will do so much for the manufacturing interests of the Merrimack valley. Few men realize the possibilities of the Merrimack, which turns more spindles and furnishes employment to more people than any river on the earth. Few know that the commercial output of the Merrimack valley in Massachusetts alone from Lowell to the sea is almost the same as in the city of Boston, almost $200,000,000 per annum. Not a river in Europe with one-fourth the potential possibilities of the Merrimack but what has had from two to 25 millions expended with satisfactory results. Now is the psychological moment and now is the time to make good, which we can do by our presence in Washington by the same method that won our forest reservation bill nearly eleven millions of dollars."

J. FRANK HICKEY

Man Charged With Murdering Boy Left New York For Buffalo Today

NEW YORK, Nov. 27.—J. Frank Hickey, recently arrested in Toms River, N. J., for the murder of Joseph Josephs of Lackawanna left here for Buffalo on the Empire state express this morning. He was handcuffed to Chief of Police Gilson of Lackawanna.

Hickey had been brought here from Toms River and questioned about the murder of a newsboy strangled in Central park in 1902. Hickey was arrested at the time but was subsequently released. As in the case of the Josephs murder the police received postal cards telling of the crime.

Officers For Dracut Grange

At a meeting of the Dracut grange held a short time ago the officers for the coming year were nominated. Master Bert Cluff presided at the meeting. There were a large number of candidates for the different positions. The following is the list of those who were nominated: Master, Henry M. Peabody; overseer, E. H. Pickney; lecturer, Margaret A. Parr; steward, Hazel Weinbeck; assistant steward, Paul Farewell and Thomas Varnum; chaplain, Richard L. Colburn, Reverend Ernest Bartlett; treasurer, Harry M. Fox; secretary Florence Weinbeck; gatekeeper, Josiah Milliken; Ceres, Miss Hazel Peabody; Pomona, Anna E. Rothi Flora, Anna W. Deveraux; lady assistant steward, Miss Evelyn O. Varnum; executive committee, E. A. Cluff.

The final elections will be held Monday, December 2.

DROWN

All your sorrows, if they are caused from Piles, Old Sores or a Skin Disease, by using St. Thomas' Salve—Price 35c. All Druggists.

TRAINS TO AND FROM BOSTON

SOUTHERN DIV.

To Boston Lve.	To Boston Arr.	From Boston Lve.	From Boston Arr.
5.48	6.50	6.14	7.12
6.25	7.26	7.25	8.28
6.42	7.33	7.58	8.43
b6.40	7.53	n8.21	9.25
7.01	8.00	9.05	9.37
7.21	8.03	10.00	10.35
x7.28	8.48	11.30	12.07
7.38	8.39	12.30	1.07
8.58	9.53	1.00	1.37
10.13	10.22	2.00	2.58
9.45	10.28	3.30	3.58
9.53	11.01	4.47	5.02
10.43	11.39	4.00	4.38
12.13	1.03	5.14	5.52
1.46	2.29	6.01	6.37
2.34	2.27	b6.01	6.37
4.02	4.45	6.27	6.48
4.37	5.31	b6.31	7.02
5.35	6.28	6.44	7.23
b6.11	7.14	8.00	8.57
6.17	7.03	8.30	9.05
7.21	8.00	10.30	11.26
9.45	10.27	11.47	12.33

WESTERN DIV.

To Boston Lve.	To Boston Arr.	From Boston Lve.	From Boston Arr.
6.46	7.55	z6.40	8.08
8.05	10.06	9.14	10.29
9.39	10.53	10.50	11.49
10.55	12.00	11.50	12.54
12.02	1.10	2.14	3.20
z1.27	2.32	3.30	4.40
3.17	6.25	5.14	6.10
5.15	8.22	6.03	7.04
10.15	11.50	7.00	8.15
		9.52	11.07

SUNDAY TRAINS

SOUTHERN DIVISION

6.48	7.51	9.00	10.00
7.21	8.05	10.30	10.36
8.08	9.03	11.30	12.07
8.48	9.49	1.00	1.52
9.08	9.55	3.30	6.02
10.20	11.24	5.00	8.28
9.28	8.03	8.30	9.05
6.10	6.00	9.15	10.24
6.25	7.03	10.14	10.55
7.21	8.00	10.29	11.35
9.45	10.27		

SUNDAY TRAINS

WESTERN DIVISION

8.00	9.20	8.03	9.08
12.10	1.17	12.07	1.03
3.30	5.05	2.14	3.23
5.15	6.51	3.30	4.46
8.00	10.02	5.20	6.34
		8.40	9.42

References:

b Via Bedford.
s Via Salem Jct.
z Via Wilmington Junction.
n Will not run on Holidays.

LOCAL NEWS

Commercial printery, Tobin's.

Try Lawler's Printing, 29 Prescott.

Associate hall, tonight, Y. M. C. I.

Thanksgiving refined Sweet Cider and Red Popcorn. Boyle Bros.

Sunlight Shoe Repairing. All kinds, while you wait. James Coughlin.

Admission 25c to A. O. H. hall, Thursday night. Your money back if you don't enjoy yourself.

Mrs. S. E. Bromley Shepard has gone to New York city for a few days on her annual business trip.

The Macartney one price clothing store will be open this evening for the benefit of their patrons.

An anniversary requiem mass for the repose of the souls of Perrie P. Winn and Mary Winn White, Friday morning at 8 o'clock at Sacred Heart church.

News has just been received of the recent death of Nina, eldest daughter of Rev. and Mrs. Benjamin B. Jacques, of Pasadena, Cal., formerly of this city.

The new dye works known as the Dillon Dye Works, are getting in public favor, and are receiving many orders. They do their work in a first class manner. Located at 360 Merrimack st.

The Educational club met yesterday afternoon in the Y. W. C. A. building. Mrs. Stephen Vintses gave an address on the Greek people, and Rev. John M. Kyle spoke on the Portuguese people. At the next meeting, Rev. Sarah Dixon will address the club.

The pupils of the Varnum school are preparing an operetta which will be presented at the school the evening of Dec. 12 and the afternoon of Dec. 14. The title of the opera is "On Plymouth Rock," and about 100 of the pupils of the school will assist in its presentation.

Letter Carriers

The letter carriers will enjoy a holiday tomorrow and there will be no delivery of the mail.

NOTICE

All the members of the Celtic Associates of the Irish National Brotherhood are requested to meet at their hall, 32 Middle street, on Thanksgiving morning at 9.15 o'clock to attend mass in a body for the deceased members of the organization. Relatives and friends of the deceased members are also invited. Signed, President.

NOT HIDING

the Fact that

Pure White Lead Is Lower

SALEM
MATHESON
HARRISON } Pure White Lead in Oil

Owing to a decline in the cost of pig lead.

500 pounds, lb.....7c
100 pounds, lb.....7½c
25 and 50 pounds, lb.....7¾c
12 1-2 pounds, lb.....8c

This is a reduction of half a cent a pound.

SEE FRIDAY'S AD.

C. B. Coburn Co.
63 MARKET STREET
FREE CITY AUTO DELIVERY

Dr. L. Blanchard
Very Renowned Surgeon
CHIROPODIST

Specialist in Corns, Bunions, In-growing Nails and Scalp Diseases. 75 Central st., room 232, New Bradley Building.

M. T. I. BACHELOR GIRLS

Elected Officers at Meeting Last Night

The members of the M. T. I. Bachelor Girls met in regular session in Mathew hall on Dutton street last evening, and after transacting considerable business the semi-annual election of officers was held. There were several contests on and considerable friendly rivalry existed among the members. The results were as follows: President and treasurer, Miss Mary C. Gallagher; recording secretary, Miss Alice Mealey; board of directors, Miss Katherine G. Malone, Miss Alice Mealey and Miss Rose Nicholson.

At tee close of the election the officers were installed and all delivered addresses of acceptance. They thanked the members for selecting them to the

MARY C. GALLAGHER
President

offices and asked that all co-operate to make this season one of the most successful in the history of the organization.

The report of the committee in charge of the recently presented song revue was read, and it showed that the concert was one of the best successes of the troupe. Several communications relative to presenting shows in other cities were read and will be considered later.

After the meeting last evening a social hour was enjoyed by all present. A short concert was given and then dancing ensued, thus bringing to a fitting close a most enjoyable evening, well spent.

The girls will hold a rehearsal Sunday afternoon, Dec. 1, at 2 o'clock, at which there will be a few out-of-town guests. After the rehearsal a light collation will be served. All the members are expected to be present.

Miss Mary C. Gallagher, president of the club, is also the treasurer of the

MADELINE BOLAND
Clever Soloist

organization. She is occupying the dual position at the request of the girls.

Miss Gallagher is one of the charter members of the Bachelor Girls and has always been a hard and earnest worker in the interests of the club. She goes into her new office with the hearty wishes of each individual member and the assurance of every one's best co-operation.

Miss Madeline Boland is one of the premier soloists of the Bachelor Girls. She is well known among the amateur musical circles of this city and her work needs no introduction to the public. Her most recent success was achieved in the rendering of the latest ragtime song of the day, "Billy, Billy, Bounce Your Baby Doll," at the Mathews' musical production of last Thursday.

Miss Boland is also a charter member of the club and has always made a favorable impression upon her audiences.

ALGY THE COP

MATRIMONIAL

Mr. George Sharkey and Miss Mary E. Cromey were united in marriage Monday afternoon at the parochial residence of the Immaculate Conception church, Rev. Lawrence Tighe, O. M. I., officiating. Henry L. Johnson of Utica, N. Y., was best man and Miss Sabina Cromey was bridesmaid. The bride wore a blue traveling suit, with large picture hat and carried a bouquet of white chrysanthemums and the bridesmaid wore a brown suit, with picture hat and carried a large bouquet. After the ceremony a reception was held at the home of the bride, 48 Boylston street. Later in the evening, Mr. and Mrs. Sharkey left for Utica, N. Y., where they will be the guests of friends. After visiting several other places of interest the happy couple will return to Lowell.

BELLEAU—PLANTE

A pretty wedding took place this morning at Notre Dame de Lourdes church when Mr. Wilfrid Belleau and Miss Marie Laura Plante were united in the bonds of matrimony. The ceremony was performed at a nuptial mass celebrated at 7 o'clock by the pastor, Rev. Leon Lamothe, O. M. I. The witnesses were Messrs. Alphonse Plante and Edouard Dupuis. After the ceremony the bridal party repaired to the home of the bride's parents, 78 South street, where a wedding dinner was served followed by a reception.

Div. 28, A. O. H. Events

Among the active societies of the city, Div. 28, A. O. H., is well up with the best. The membership has doubled during the last two years. Starting with the year 1913 the death benefit will be doubled, paying $5 a week sick benefit, $100 death benefit and a doctor when sick, all for the sum of 50 cents a month. An entertainment and dance will be held in A. O. H. hall tomorrow night. The program for the remainder of the winter includes a smoke talk at the expense of a prominent member, and later a lecture by Congressman Curley of Boston, arranged at the Springfield convention.

THURSDAY

THANKSGIVING DAY

There Will Not Be a Sale at HANSON'S--Rock Street : : :

—BEGINNING PROMPTLY—

FRIDAY, at 10.30 O'Clock

We will sell a lot of desirable acclimated horses and a lot of wagons and harness, stable and street blankets. C. H. HANSON & Co., Inc.

COMMONWEALTH OF MASSACHUSETTS

MIDDLESEX ss

Taken on mesne process and will be sold at Public Auction for CASH on Saturday November 30, 1912, at 3 o'clock in the afternoon on premises No. 52 Wamesit street, to wit:

A certain stock of now groceries, dry goods and fixtures, consisting of canned goods, coffee, flour, ketchup, salt, vegetables, tobacco, cigars, cigarettes, candy, etc.; also two show cases.

WILLIAM F. HOYLE,
Constable of Lowell.

Lowell, Mass., Nov. 25, 1912.

FIFTH GOVERNORS' CONFERENCE

The Official Program Announced by Sec. Riley—Session Will be Held at Richmond, Va.

MADISON, Wis., Nov. 27.—The official program for the fifth governors' conference to be held at Richmond, Va., Dec. 3 to 7 inclusive, was announced here today by Miles Riley, secretary of the conference.

The movement deals with proposed legislation which will be considered in the various states this winter. Last year the program was devoted to the administrative side of government. It was Secretary Riley's plan to have the conference this year devoted to legislative topics so that laws of a uniform nature may be enacted in the different states.

Mr. Riley said that from letters he had believed about 40 executives would attend.

Gov. McGovern of Wisconsin will read a paper on "A state income tax" and "The development of inland waterways" will be discussed by Gov. Foss of Massachusetts and Gov. Deneen of Illinois.

"Uniformity of marriage and divorce laws" will be presented by Governors Oddie of Nevada and Hawley of Idaho.

Governors O'Neall of Alabama and Burke of North Dakota will discuss "rural credits," which subject is to be taken up on Dec. 7 at a conference with President Taft at Washington. Governors Eberhardt of Minnesota and Hadley of Missouri will speak on "What the state can do to check the drift of population from farm to city."

The meeting will be opened with a discussion of modern penology by Gov. Shafroth of Colorado and Gov. Baldwin of Connecticut.

THE RED CROSS SEALS

For Sale to Fight Progress of Tuberculosis

LADIES OF LOWELL GUILD IN CHARGE OF THE SALE

Stamps Will be Found in All Drug and Department Stores and the Money Goes to Fight White Plague

The Lowell Guild is this year, as it was last the sub agent in this city for the American Red Cross tuberculosis seal. These seals are issued by the Massachusetts society for the relief and control of tuberculosis. Last year the Lowell Guild sold $110.00 worth of these stamps, and 82½ per cent. of that amount remained in Lowell to be applied to the movement for fighting the white plague. It was used to the best advantage by the ladies of the Guild in helping tuberculosis patients, providing clothing and medicine as well as in sending some patients to Rutland.

The citizens of Lowell can assist in the work of the Red Cross in fighting this dread disease by purchasing these stamps, which will be placed on sale on Friday in all drug and department stores in this city. These seals placed upon mail matter show that the sender is interested in the movement and is willing to co-operate with the Red Cross, the Lowell Guild, and the other societies working for the prevention of tuberculosis and the cure of those afflicted with the disease.

It must be remembered of course, that these stamps will not serve as a substitute for postage stamps, and the postal authorities to avoid inconvenience insist that seals be placed upon the back of the mail matter.

Mrs. Boardman and other ladies of the Lowell Guild are in charge of this work, and appeal to the public to help the movement as generously as possible.

The ladies of the guild during the past year have a lot of good in many directions and they deserve help from the people of the community. They have nurses whom they send out to poor families free of charge; and they have done a great deal to lessen the infant mortality throughout the city by providing modified milk for those who have no means of preparing it, and by instructing young mothers in the art of protecting infants against cholera infantum and other diseases.

NOTES OF THE CHURCHES

The members of St. Anne's parish were received at the rectory yesterday afternoon and evening by Rev. Appleton Grannis, rector, and Rev. Samuel H. Jobe, the curate of the church.

The rectory has been thoroughly renovated and repaired and the event was given so as to give the parishioners a chance to examine the house and recent improvements. The rooms have been papered and painted and present a very charming appearance.

The reception was an informal one and light refreshments were served by several of the ladies of the church.

A largely attended meeting of the Woman's Alliance of the First Unitarian church was held yesterday afternoon in the vestry of the church.

The speaker was Miss Harriet E. Johnson, assistant pastor of the Arlington Street church in Boston. Her subject was "What the Women Can Do for the Church." Following Miss Johnson's address, the business meeting was held which was presided over by Mrs. Avery Clark.

Services will be held at the First church of Christ, Scientist, at 10 a. m. The subject of the morning will be "Thanksgiving."

Communion services will be held at 8 o'clock Thanksgiving morning at St. Luke's mission.

The missionary society of the Grace Universalist church held a missionary meeting at the church yesterday and many of the women of the church were present as well as many women from the First Universalist church. The lecture was given by Rev. Dr. Charles Conklin, D. D., superintendent of the Universalist churches in Massachusetts. His subject was "Universalist and Universal Missions." Light refreshments were served by Mrs. F. W. Farnham and Mrs. C. R. Skinner, assisted by the members of Miss Earle's class.

Services are to be held tomorrow morning at the French Baptist church.

The different Baptist churches of the city are to unite and hold their services at the First Baptist church tomorrow morning. Rev. Benjamin R. Harris of the Paige Street church will give the address of the morning and the quartet of the church is to sing.

Don't put off your Christmas framing too late. We are busy.

E. F. & G. A. MAKER

ROYAL BAKING POWDER

Adds Healthful Qualities to the Food

Prof. Prescott, of the University of Michigan, explains why Royal Baking Powder adds healthful qualities to the food.

Testifying before the Pure Food Committee of Congress, the Professor stated that fruit acids were excellent articles of food and that of these cream of tartar, the acid of grapes, held rank with the highest both in itself and its effect in the process of leavening and baking. He regarded the results from cream of tartar baking powder as favorable to health. Scientists and hygienists are in accord with this opinion.

Royal is the only Baking Powder made from Royal Grape Cream of Tartar.

PRICE OF COAL

To Take a Drop, According to the Leading Coal Merchants in Boston—Good Shipping Weather

BOSTON, Nov. 27.—The assurance that the price of all grades of anthracite coal will probably be lower within a few weeks was made yesterday by a number of the city's leading coal merchants, on the condition that good shipping weather prevails.

The price today, $8.25 per ton, is only 50 cents above normal, according to dealers, and owing to the scarcity of coal and the premium charged by the independent operator, whose coal is being shipped to this port, makes this increase necessary, if coal is to be supplied at all.

Reception to Gov. Pothier

The members of Court Laval, F. F. A., of Whitinsville, Mass., will tender a reception to Gov. Aram J. Pothier of Rhode Island. The affair will take place on Dec. 14 and will consist of a banquet and a reception. Among those to attend are Lawyer J. H. Guillet of this city, supreme chief forester of the order, who is slated as one of the principal speakers.

THOS. H. KELLEY, Auctioneer

OFFICE 119 PAIGE ST. TEL. 2189

AT ABSOLUTE AUCTION SALE, TWO CHOICE LOTS OF LAND ON THE WESTERLY SIDE OF PARKVIEW AVENUE, NEAR THE CORNER OF LAUREL STREET, ON SATURDAY, NOV. 30, AT 3 O'CLOCK IN THE AFTERNOON

These lots are nicely situated for building purposes commanding as they do, a view of the country for miles around. Each lot has a frontage of 50 feet on Parkview avenue and contains about 6000 square feet of land. Parkview avenue is one of the best streets in the city for a class of high grade homes. Houses set back well from the street, with well kept lawns in front, and the general appearance of the section of the city is exclusive and prosperous. Houses seldom change hands in this part of the city, and houses built are generally for home purposes.

Where, then, can you find a better opportunity, if you are looking for a site upon which to build, than this? The sale is absolute, as it is an administrator's sale.

Make all inquiries of the auctioneer.

THOMAS H. KELLEY.

C. F. KEYES, Auctioneer

Office, Old B. & M. Depot, Storehouse and Commission Rooms, Green Street. Tel. 1485

NEXT SATURDAY, NOV. 30, AT 3 O'CLOCK

Three story building, slate roof, two tenement house and about 3040 square feet of land at 432 Central street, to be sold in one lot. On the premises, at the above time, we shall offer at absolute sale, regardless of any condition of the weather, this fine parcel of rentlng property. The building at 432 Central street is three stories, slate roof has 15 rooms and two bath rooms. It is in excellent repair and has been occupied by one tenant the last 15 years, and has always rented for $30 a month, and it could be made into a three flat house at a very small expense. It is all piped for gas, hot and cold water; also a No. 8 range, all connected, goes with the house. No 438 is the two tenement house in the rear, there being four rooms with each tenement and rents for $8 each per month. This house is in good shape inside and out. The total rent for this property is $550 a year. House will open for inspection Wednesday from 2 to 4 o'clock.

Terms: $400 to be paid to the auctioneer as soon as struck off.

AT 3.30 O'CLOCK

At Nos. 22 and 24 Wamesit street, a three tenement house and about 4403 square feet of land. The house, which is 2 1-2 stories and consists of three tenements having eight, six, and four rooms, and rents for $13, $12 and $7 a month, and all are occupied by first class tenants, making a total income of $384 a year. The parcel would make a grand investment for some party of moderate means where they could occupy one tenement and have the income of two others. Speculators should look this parcel over.

Terms: $250 to be paid to the auctioneer as soon as struck off.

The above two parcels of real estate belong to out of town parties and they have been placed with me for absolute sale for Saturday, Nov. 30. Both parcels are located right in the part of the city where tenements always rent well. For further particulars call at the office of C. F. Keyes, auctioneer, who has full charge.

WOOD

Plenty of Dry Wood

MILL KINDLINGS, SPRUCE EDGINGS, SLAB AND HARD WOOD

I Have Not Yet Advanced the Price Owing to the Fact That I Have a Large Stock on Hand.

JOHN P. QUINN

Office and Yards Gorham and Dix Streets.

Telephone 1180 and 2480 WHEN ONE IS BUSY CALL THE OTHER